TURKANA COUNTY GOVERNMENT

GERMAN FINANCIAL COOPERATION WITH GOVERNMENT OF THE REPUBLIC OF KENYA

PROJECT

DROUGHT RESILIENCE PROGRAMME IN NORTHERN KENYA (DRPNK) BMZ No. 201267301

TENDER DOCUMENT

FOR

THE CONSTRUCTION OF PROPOSED NGIJAWOI 50,000 m^3 MULTIPURPOSE WATER PAN COMPLETE WITH AUXILIARY INFRASTRUCTURE AT LOPUR WARD, TURKANA-WEST SUB-COUNTY, TURKANA COUNTY.

KfW PROCUREMENT NO. 511709

TENDER NO. TCG/MoALDF/AL/DRPNK/W/047/2026 – 2027

Employer: Turkana County Government

TENDER INVITATION DATE: 23/11/2026

TENDER OPENING DATE: 7/12/2026

NOVEMBER, 2026

TABLE OF CONTENTS

Table of Contents **1**

INVITATION TO TENDER **3**

PART 1 – Bidding Procedures **6**

Section I. Instructions to Bidders *7*
Section II. Bid Data Sheet *24*
Section III. Evaluation and Qualification Criteria *29*
Section IV. Bidding and Qualification Form *30*
Section V. Eligibility Criteria *36*
Section VI. KfW Policy – Sanctionable Practice – Social and Environmental Responsibility *37*

PART 2 – Works Requirements **39**

Section VII. Technical Specifications *41*

1 GENERAL **50**
2 EARTHWORKS, BACKFILLING AND RESTORATION **64**
3 CONCRETE **85**
4 REINFORCEMENT **94**
5 STONEWORK **96**
6 PIPELINE MATERIALS AND WORKS **102**
7 STEELWORK **122**
8 ROAD WORKS **127**
9 BUILDING AND STRUCTURES WORKS **131**
10 SAFETY, HEALTH AND ENVIRONMENT **152**
11 CONSTRUCTION TOLERANCES **165**

Section VIII: DRAWINGS *166*
Section IX: BILL OF QUANTITIES *200*
Section X. Environmental and Social Management Plan of the Work *223*

PART 3 – Conditions of Contract (CC) and Contract Forms **224**

Section XI. General Conditions of Contract (GCC) *225*
Section XII. Special Conditions of Contract (SCC) *245*

PRELIMINARY EVALUATION CRITERIA **252**
TECHNICAL EVALUATION CRITERIA **254**
FINANCIAL EVALUATION CRITERIA **260**

Section XIII. Tender and Contract Forms *264*
FORM TECH-5: WORK SCHEDULE AND PLANNING FOR DELIVERABLES *272*
FORM TECH- 6A: TEAM COMPOSITION, ASSIGNMENT, AND KEY EXPERTS' INPUTS *272*
FORM TECH-6B: CURRICULUM VITAE (CV) *274*
FORM TECH-7: MANDATORY SUPPORT DOCUMENTS *276*
FORM TECH-8: SELF-DECLARATION FORMS *277*
DECLARATION AND COMMITMENT TO THE CODE OF ETHICS *279*
FORM TECH-9: TENDER-SECURING DECLARATION FORM {r 46 and 155(2)} *280*
FORM TECH-10: DECLARATION OF UNDERTAKING (KfW) *281*
FORM TECH-11: PERFORMANCE BOND FORM *284*
Form of Tender *286*
Corporate Seal (where appropriate)Integrity Declaration *287*
Letter of Acceptance *290*

Form of Contract Agreement *291*

ANNEXES **298**

Annex 1: Sample Excavation Permit *298*

Annex2: Sample Contractor's Site Check List *299*

Annex 3 – Environmental Social Management and Monitoring Plan (ESMP) *304*

Annex 4 – Code of Conduct *319*

INVITATION TO TENDER

PROCURING ENTITY: COUNTY GOVERNMENT OF TURKANA

CONTRACT NAME AND DESCRIPTION: CONSTRUCTION OF PROPOSED NGIJAWOI MULTIPURPOSE WATER PAN PROJECT

1. The County Government of Turkana has received financing from KfW Development bank towards the cost of Drought Resilience Programme in Northern Kenya and intends to apply part of the proceeds towards payments under the contract for the proposed *Ngijawoi Multipurpose Water Pan Project.*

2. The County Government of Turkana under the project of Drought Resilience Programme in Northern Kenya BMZ No.201267301 (DRPNK) now invites sealed tenders from eligible contractors registered with **NCA under Category 6 or above** for the construction of the **Proposed Ngijawoi 50,000 m^3 Multipurpose Water Pan Complete With Auxiliary Infrastructure at Lopur Ward, Turkana-West Sub-County, Turkana County.**

The main works to be undertaken under this Contract shall comprise of the following:

i) Bush Clearing and Stub Removal

ii) Construction and commissions of a 50,000MCM including;

- *Reservoir excavation 3.50 deep,*
- *Embankment Construction;*
- *Silt Trap Construction;*
- *Inlet and Overflow channels; and*
- *Gabion diversion weir.*

iii) Construction of Water Abstraction System including

- *Draw off system,*
- *Excavation, Casing, testing, equipping and solarization 1 No. Shallow well– approximately 10 m Deep*

iv) Design, Fabrication, assemble/erect & testing of the pressed steel tank at least 8 m^3 including a 9m high Steel Tower;

v) Construction of Water Drawing Points: Water Stand (1 No.)

vi) Construction of Animal Water Point (Troughs) – (2 No.)

vii) Construction of Sanitation block (Latrine) – (1 No.)

viii) Construction of perimeter fence for pan and solar system

The construction period is **6 months** and a defect's liability period of **6 months.**

The civil construction works shall be at Ngijawoi Water Pan Project area Lopusiki Sub-Location, Pelekech Location, Kakuma Division, Lopur Ward within Turkana West Sub-County of Turkana County, Kenya. The project area lies approximately between latitudes 3.825° to 3.835° and longitudes 34.88° to 34.89°. The area is accessible through the Lodwar – Kakuma - Lokichogio Highway road then Kakuma – Lokongae (E1351) Earth Road. It is approximately 15 Km North of Kakuma Township.

3. Tendering will be conducted under an open National method using a standardized tender document. Tendering will be open to all qualified and interested Tenderers. Bidding will be conducted by means of the National

Competitive Bidding procedure with qualification and the Selection method 'Lowest evaluated bid'. A firm will be selected in accordance with the procedures described in Public Procurement and Asset Disposal Act 2015, The Public Procurement and Disposal Regulations 2006 and KfW Guidelines for the Procurement of Consulting Services, Works, Goods, Plant and Non-Consulting Services in Financial Cooperation with Partner Countries, which can be found on the website[1].

4. Qualified and interested tenderers may obtain further information and inspect the Tender Documents during office hours *0900 to 1700 hours* at the address given below. More details on the Services are provided in **PART 2 - Procuring Entity's Requirements,** Section V – Activity Schedule and Scope of Works/ Services of the Tender Document.

5. A complete set of tender documents may be purchased or obtained by interested tenderers upon payment of a **non-refundable fees of Kshs. 1,000** in cash or Banker's Cheque and payable to the address given below. Tender documents may be obtained electronically from the Website www.turkana.go.ke or www.tenders.go.ke. Tender documents obtained electronically will be **free of charge**.

6. Tender documents may be viewed and downloaded for free from the website www.turkana.go.ke or www.tenders.go.ke

7. Tenderers who may wish to seek for further clarifications or addendum regarding the tender document must submit to supplychainoffice@turkana.go.ke and copy: Leone.Comin@gopa.eu , Kibet.Chepkwony@gopa.eu , info.drpnk@turkana.go.ke , procurement.drpnk@turkana.go.ke

8. The Tenderer **shall** sequentially serialize all pages of the tender documents submitted in the format of 1 of x, 2 of x,… x of x. from the cover page to the last page including all attachments.

9. Tenderers shall submit tenders in **one original** and **two copies** in an enclosed **one envelope**.

   Completed tenders must be delivered to the address below on or before *07Th December, 2026 at 1000 hours EAT,* coinciding with 14 days **(inclusive of weekends** and **exclusive of public holidays)** after tender publication. Electronic Tenders will not be permitted.

10. Tenders will be opened **immediately** after the deadline date and time specified above or any deadline date and time specified later. Tenders will be **publicly opened** in the presence of the Tenderers' designated representatives who choose to attend at the address below.

11. **Late, incomplete tenders, tenders not received, tenders not opened at tender opening ceremony** shall not be accepted for evaluation irrespective of the circumstance.

12. All Bids **shall** be accompanied by a Bid Security of Kshs.600,000.00

13. The addresses referred to above are:

[1] https://www.kfw-entwicklungsbank.de/International-financing/KfW-Development-Bank/Publications-Videos/Publication-series/Guidelines-and-contracts/.

A. Address for obtaining further information regarding tender documents

1) Name of Procuring Entity: Turkana County Government
2) Physical address for hand Courier Delivery to an office or Tender Box: Supply Chain Management Services
3) Postal Address: 11 – 30500, Lodwar
4) Director Supply Chain Management Services, supplychainoffice@turkana.go.ke

B. Address for Submission of Tenders.

1) Name of Procuring Entity: Turkana County Government
2) Postal Address: 11-30500, Lodwar
3) Physical address for hand Courier Delivery to an office or Tender Box: Supply Chain Office, Reception

C. Address for Opening of Tenders.

1) Name of Procuring Entity: Turkana County Government
2) Physical address for the location: Supply Chain Offices, Board room

Mr. Samson Nakito

Director

Supply Chain Management Services

Turkana County Government

Signature:_____

Date_____

PART 1 – BIDDING PROCEDURES

Section I. Instructions to Bidders

A. General

1. Scope of Bid

1.1 In connection with the Invitation for Bids specified in the Bid Data Sheet (**BDS**), the Employer, as specified in the **BDS**, issues these Bidding Documents ("Bidding Documents") to Bidders ("Bidders") interested in submitting bids ("Bids") for the Works described in Section VII, Works Requirements. In case the Works are to be bid as individual contracts (i.e. the slice and package procedure), these are listed in the **BDS**. The National Competitive Bidding ("NCB") number corresponding to this bidding process is also provided in the **BDS.**

1.2 The successful Bidder shall be expected to complete the Works by the Intended Completion Date specified in the BDS and in the Appendix to Bid.

1.3 Throughout these Bidding Documents:

(a) The term "in writing" means communicated in written form and delivered against receipt;

(b) Except where the context requires otherwise, words indicating the singular also include the plural and words indicating the plural also include the singular; and

(c) "Day" means calendar day.

2. Source of Funds

2.1 The Employer as indicated in the BDS has applied for or received financing (hereinafter called "funds") from KfW Development Bank (hereinafter called "KfW") towards the cost of the project named in the BDS. The Employer intends to apply a portion of the funds to eligible payments under the contract(s) resulting from this bidding process.

3. Corrupt and Fraudulent Practices

3.1 KfW requires compliance with its policy in regard to corrupt and fraudulent practices as set forth in Section VI.

3.2 In further pursuance of this policy, Bidders shall permit and shall cause its agents to provide information and permit KfW or an agent appointed by KfW to inspect on site all accounts, records and other documents relating to bid submission and contract performance (in the case of award), and to have them audited by auditors or agents appointed by KfW.

4. Eligible Bidders

4.1 This Bidding is open to all bidders from eligible countries as defined in KfW's eligibility criteria to bid in Section V, Eligibility Criteria.

4.2 The materials, equipment and services to be supplied under the Contract and financed by the KfW may have their origin in any country subject to the restrictions specified in Section V, Eligibility Criteria, and all expenditures under the Contract will not contravene such restrictions. At the Employer's

request, Bidders may be required to provide evidence of the origin of materials, equipment and services.

4.3 Government owned enterprises in the Borrower's country may participate only if they can establish that they (i) are legally and financially autonomous; and (ii) operate under commercial law. No dependent agency of the Borrower or the Sub-borrower under a Bank financed project shall be permitted to bid or submit a proposal for the procurement of goods or works under the project.

4.4 A Bidder shall not have a conflict of interest. Any Bidder found to have a conflict of interest shall be disqualified. A Bidder may be considered to have a conflict of interest for the purpose of this procurement process, if the Bidder:

(a) Directly or indirectly controls, is controlled by or is under common control with another Bidder; or

(b) Receives or has received any direct or indirect subsidy from another Bidder; or

(c) Has the same legal representative as another Bidder; or

(d) Has a relationship with another Bidder, directly or through common third parties, that puts it in a position to influence the bid of another Bidder, or influence the decisions of the Employer regarding this bidding process; or

(e) Participates in more than one bid in this bidding process, both as an individual firm and as a JV member. Participation by a Bidder in more than one Bid will result in the disqualification of all Bids in which such Bidder is involved. However, this does not limit the inclusion of the same subcontractor in more than one Bid; or

(f) Any of its affiliates participated as a consultant in the preparation of the design or technical specifications of the works that are the subject of the Bid; or

(g) Any of its affiliates has been hired (or is proposed to be hired) by the Employer as Engineer for the Contract implementation; or

(h) Has a close business or family relationship with a professional staff of the Employer (or of the project implementing agency, or of a recipient of a part of the funds) who: (i) are directly or indirectly involved in the preparation of the bidding documents or specifications of the contract, and/or the bid evaluation process of such contract; or (ii) would be involved in the implementation or supervision of such contract unless the conflict stemming from such relationship has been resolved in a manner acceptable to the KfW throughout the procurement process and execution of the contract.

4.5 A Bidder shall not be under suspension from bidding by the Employer as the result of the execution of a Bid–Securing Declaration.

4.6 This bidding is open only to eligible Bidders, who will be subject to qualification.

4.7 A Bidder shall provide such evidence of eligibility satisfactory to the Employer, as specified in ITB 17.1 or as the Employer shall reasonably request.

4.8 Partners in a joint venture shall be jointly and severally liable for the execution of the Contract.

5. Qualifications of the Bidder

5.1 All bidders shall provide in Section IV, Bidding and Qualification Forms, a preliminary description of the proposed work method and schedule, including drawings and charts, as necessary.

5.2 To qualify for award of the Contract, bidders shall meet the minimum qualifying criteria specified in the Bid Data Sheet and/or in Section III, Evaluation and Qualification Criteria.

B. Contents of Bidding Documents

6. Sections of Bidding Documents

6.1 The Bidding Documents consist of Parts 1, 2, and 3, which include all the Sections specified below, and which should be read in conjunction with any Addenda issued in accordance with ITB 8.

PART 1 Bidding Procedures

(a) Section I. Instructions to Bidders (ITB);

(b) Section II. Bid Data Sheet (**BDS**);

(c) Section III. Evaluation and Qualification Criteria;

(d) Section IV. Bidding and Qualification Forms;

(e) Section V. Eligibility Criteria;

(f) Section VI. KfW Policy - Corrupt and Fraudulent Practices - Social and Environmental Responsibility;

PART 2 Works Requirements

(g) Section VII. Works Requirements;

PART 3 Conditions of Contract and Contract Forms

(h) Section VIII. General Conditions (GC);

(i) Section IX. Particular Conditions (PC) ;

(j) Section X. Contract Forms.

6.2 The Invitation for Bids issued by the Employer is not part of the Bidding Documents.

6.3 Unless obtained directly from the Employer, the Employer is not responsible for the completeness of the Bidding Documents, responses to requests for clarification, minutes of the pre-Bid meeting (if any), or Addenda in

accordance with ITB 8. In case of any contradiction, documents obtained directly from the Employer shall prevail.

6.4 The Bidder is expected to examine all instructions, forms, terms, and specifications in the Bidding Documents and to furnish with its Bid all information and documentation as is required by the Bidding Documents.

7. Clarification of Bidding Documents, Site Visit, Pre-Bid Meeting

7.1 A Bidder requiring any clarification of the Bidding Documents shall contact the Employer in writing at the Employer's address specified in the BDS or raise its enquiries during the pre-bid meeting if provided for in accordance with ITB 7.4. The Employer will respond in writing to any request for clarification, provided that such request is received no later than fourteen (14) days prior to the deadline for submission of Bids. The Employer shall forward copies of its response to all Bidders who have acquired the Bidding Documents in accordance with ITB 6.3, including a description of the inquiry but without identifying its source. If so indicated in the BDS, the Employer shall also promptly publish its response at the web page identified in the BDS. Should the Employer deem it necessary to amend the Bidding Documents as a result of a clarification, it shall do so following the procedure under ITB 8 and ITB 22.2.

7.2 The Bidder is advised to visit and examine the Site of Works and its surroundings and obtain for itself on its own responsibility all information that may be necessary for preparing the Bid and entering into a contract for construction of the Works. The costs of visiting the Site shall be at the Bidder's own expense.

7.3 The Bidder and any of its personnel or agents will be granted permission by the Employer to enter upon its premises and lands for the purpose of such visit, but only upon the express condition that the Bidder, its personnel, and agents will release and indemnify the Employer and its personnel and agents from and against all liability in respect thereof, and will be responsible for death or personal injury, loss of or damage to property, and any other loss, damage, costs, and expenses incurred as a result of the inspection.

7.4 If so specified in the BDS, the Bidder's designated representative is invited to attend a pre-bid meeting. The purpose of the meeting will be to clarify issues and to answer questions on any matter that may be raised at that stage.

7.5 Minutes of the pre-bid meeting, if applicable, including the text of the questions asked by Bidders, without identifying the source, and the responses given, together with any responses prepared after the meeting, will be transmitted promptly to all Bidders who have acquired the Bidding Documents in accordance with ITB 6.3. Any modification to the Bidding Documents that may become necessary as a result of the pre-bid meeting shall be made by the Employer exclusively through the issue of an Addendum pursuant to ITB 8 and not through the minutes of the pre-bid meeting. Unless otherwise specified in the BDS nonattendance at the pre-bid meeting will not be a cause for disqualification of a Bidder.

7.6 Non-attendance during the site visit or pre-Tender meeting will not be a cause for disqualification of a Tenderer unless specified to the contrary in the Bid Data Sheet.

8. Amendment of Bidding Documents

8.1 At any time prior to the deadline for submission of Bids, the Employer may amend the Bidding Documents by issuing an Addendum.

8.2 Any Addendum issued shall be part of the Bidding Documents and shall be communicated in writing to all who have obtained the Bidding Documents from the Employer in accordance with ITB 6.3. The Employer shall also promptly publish the Addendum on the Employer's web page in accordance with ITB 7.1.

8.3 To give Bidders reasonable time in which to take an Addendum into account in preparing their Bids, the Employer may, at its discretion, extend the deadline for the submission of Bids in accordance with ITB 22.2.

C. Preparation of BIDS

9. Cost of Bidding

9.1 The Bidder shall bear all costs associated with the preparation and submission of its Bid, and the Employer will be in no case responsible or liable for those costs, regardless of the conduct or outcome of the bidding process.

10. Language of Bid

10.1 The Bid, as well as all correspondence and documents relating to the bid exchanged by the Bidder and the Employer, shall be written in the language specified in the BDS. Supporting documents and printed literature that are part of the Bid may be in another language provided they are accompanied by an accurate translation of the relevant passages in the language specified in the BDS, in which case, for purposes of interpretation of the Bid, such translation shall govern.

11. Documents Comprising the Bid

11.1 The Bid shall comprise the following:

(a) Letter of Bid and the Bidding Forms in accordance with ITB 12;
(b) Priced Bill of Quantities or Schedules, in accordance with ITB 12 and 14 and as indicated in the BDS;
(c) Bid Security, in accordance with ITB 19.1;
(d) Qualification Information
(e) Alternative Bids, if permissible in accordance with ITB 13;
(f) Technical Proposal in accordance with ITB 17;
(g) Authorization: written confirmation authorizing the signatory of the Tender to commit the Tenderer, in accordance with ITB 20.3;
(h) Any other document required in the BDS.

11.2 In addition to the requirements under ITB 11.1, Bids submitted by a JV shall include a copy of the Joint Venture Agreement entered into by all members. Alternatively, a letter of intent to execute a Joint Venture Agreement in the event of a successful Bid shall be signed by all members and submitted with the Bid, together with a copy of the proposed Agreement.

11.3 The Bidder shall furnish information on commissions and gratuities, if any, paid or to be paid to agents or any other party relating to this Bid.

12. Letter of Bid, Declaration of Undertaking, Qualification Information,

12.1 The Letter of Bid, the Declaration of Undertaking, the Bidding Forms and Schedules, including the Bill of Quantities for unit price contracts or the Schedule of Prices in case of lump sum contracts, shall be prepared using the relevant forms furnished in Section IV, Bidding and Qualification Forms. The Letter of Bid must be completed without any alterations to the text, and no substitutes shall be accepted except as provided under ITB 20.4. All blank spaces shall be filled in with the information requested.

13. Alternative Bids

13.1 Unless otherwise specified in the BDS, alternative Bids shall not be considered.

13.2 When alternative times for completion are explicitly invited, a statement to that effect will be included in the **BDS**, and the method of evaluation shall be included in Section III, Evaluation and Qualification Criteria.

13.3 Except as provided under ITB 13.4 below, Bidders wishing to offer technical alternatives to the requirements of the Bidding Documents must first price the Employer's design as described in the Bidding Documents and shall further provide all information necessary for a complete evaluation of the alternative by the Employer, including drawings, design calculations, technical specifications, breakdown of prices, and proposed construction methodology and other relevant details. Only the technical alternatives, if any, of the lowest evaluated Bidder conforming to the Employer's design of the Bidding Documents shall be considered by the Employer.

13.4 When specified in the **BDS**, Bidders are permitted to submit alternative technical solutions for specified parts of the Works, and such parts will be identified in Section VII, Works Requirements. The methods for their evaluation shall be described in Section III, Evaluation and Qualification Criteria.

14. Bid Prices and Discounts

14.1 The prices and discounts quoted by the Bidder in the Letter of Bid and in the Schedules shall conform to the requirements specified below.

14.2 The Bidder shall submit a Bid for the whole of the Works described in ITB 1.1, by filling in price(s) for all items of the Works, as identified in Section IV, Bidding and Qualification Forms. The Bidder shall fill in rates and prices for all items of the Works described in the Bill of Quantities. Items against which no rate or price is entered by the Bidder shall be deemed covered by the rates for other items in the Bill of Quantities and will not be paid for separately by the Employer. An item not listed in the priced Bill of Quantities shall be assumed to be not included in the Bid, and provided that the Bid is determined substantially responsive notwithstanding this omission, the highest price of the item quoted by substantially responsive Bidders will be added to the Bid price and the equivalent total cost of the Bid so determined will be used for price comparison.

14.3 The price to be quoted in the Letter of Bid shall be the total price of the Bid, excluding any discounts offered.

14.4 The Bidder shall quote any discounts and the methodology for their application in the Letter of Bid.

14.5 Unless otherwise specified in the **BDS** and the Contract, the rate(s) and price(s) quoted by the Bidder are not subject to adjustment during the performance of the Contract in accordance with the provisions of the Conditions of Contract. In such a case, the Bidder shall furnish the indices and weightings for the price adjustment formulae in the Schedule of Adjustment Data and the Employer may require the Bidder to justify its proposed indices and weightings.

14.6 If so specified in ITB 1.1, Bids are being invited for individual lots (contracts) or for any combination of lots (packages). Bidders wishing to offer discounts for the award of more than one Contract shall specify in their Bid the price reductions applicable to each package, or alternatively, to individual Contracts within the package. Discounts shall be submitted in accordance with ITB 14.4, provided the Bids for all lots (contracts) are opened at the same time.

14.7 Unless otherwise specified in the **BDS**, the Bid price shall estimate, as separate amounts, (a) import duties and (b) taxes, fees, levies and other charges, which shall apply, in terms of the Applicable Law, to the Contractor and its sub-Contractors, including their personnel, other than nationals or permanent residents in the Employer's country as of the date 28 days prior to the deadline for submission of Bids. Unless otherwise stated in the **BDS**, the Contractor and its sub-Contractors are responsible for meeting all tax liabilities arising out of the Contract.

15. Currencies of Bid and Payment

15.1 The currency(ies) of the Bid and the currency(ies) of payments shall be as specified in the **BDS**.

15.2 Bidders may be required by the Employer to justify, to the Employer's satisfaction, their local and foreign currency requirements, and to substantiate that the amounts included in the prices shown in the Schedule of Adjustment Data in the Appendix to Bid are reasonable, in which case a detailed breakdown of the foreign currency requirements shall be provided by Bidders.

16. Documents Establishing the Qualifications of the Bidder

16.1 In accordance with Section III, Evaluation and Qualification Criteria, qualification applies as specified in ITB 4.5 and the Bidder shall provide the following information as requested in the corresponding information sheets included in Section IV, Bidding and Qualification Forms, unless otherwise stated in the BDS:

(a) copies of original documents defining the constitution or legal status, place of registration, and principal place of business of the Bidder; written power of attorney of the signatory of the Bid to commit the Bidder;

(b) total monetary value of construction works performed for each of the last five years;

(c) experience in works of a similar nature and size for each of the last five years, and details of work under way or contractually committed; and clients who may be contacted for further information on those contracts;

(d) major items of construction equipment proposed to carry out the Contract;

(e) qualifications and experience of key site management and technical personnel proposed for the Contract;

(f) reports on the financial standing of the Bidder, such as profit and loss statements and auditor's reports for the past five years;

(g) evidence of adequacy of working capital for this Contract (access to line(s) of credit and availability of other financial resources);

(h) authority to seek references from the Bidder's bankers;

(i) information regarding any litigation, current or during the last five years, in which the Bidder was/is involved, the parties concerned, and the disputed amounts; and awards;

(j) proposals for subcontracting components of the Works amounting to more than 10 percent of the Contract Price. The ceiling for sub contractor's participation is stated in the BDS.

17. Documents Comprising the Technical Proposal

17.1 The Bidder shall furnish a Technical Proposal including a statement of work methods, equipment, personnel, Schedules and any other information as stipulated in Section IV Bidding and Qualification Forms, in sufficient detail to demonstrate the adequacy of the Bidder's proposal to meet the Work requirements and the completion time.

18. Period of Validity of Bids

18.1 Bids shall remain valid for the period specified in the **BDS** after the Bid submission deadline date prescribed by the Employer in accordance with ITB 22.1. A Bid valid for a shorter period shall be rejected by the Employer as non-responsive.

18.2 In exceptional circumstances, prior to the expiration of the Bid validity period, the Employer may request Bidders to extend the period of validity of their Bids. The request and the responses shall be made in writing. If a bid security is requested in accordance with ITB 19, it shall also be extended for twenty-eight (28) days beyond the deadline of the extended validity period. A Bidder may refuse the request without forfeiting its bid security. A Bidder granting the request shall not be required or permitted to modify its Bid.

19. Bid Security

19.1 The Bidder shall furnish as part of its Bid a Bid Security as specified in the **BDS**, in original form and in the amount and currency specified in the **BDS**.

19.2 Reserved.

19.3 The Bid Security shall be a demand guarantee in the form of an unconditional guarantee issued by a bank or financial institution (such as an insurance,

bonding or surety company) from a reputable source from an eligible country as specified in Section V, Eligibility Criteria. If the unconditional guarantee is issued by a financial institution located outside the Employer's Country, the issuing financial institution shall have a correspondent financial institution located in the Employer's Country to make it enforceable. The Bid Security shall be submitted either using the Bid Security Form included in Section IV, Bidding and Qualification Forms, or in another substantially similar format approved by the Employer prior to bid submission. The Bid Security shall be valid for forty-two (42) days beyond the original validity period of the Bid, or beyond any period of extension if requested under ITB 18.2.

19.4 Any Bid not accompanied by a substantially responsive Bid Security shall be rejected by the Employer as non-responsive.

19.5 The Bid Security of unsuccessful Bidders shall be returned as promptly as possible upon the successful Bidder's signing the Contract and furnishing the Performance Security pursuant to ITB 43.

19.6 The Bid Security of the successful Bidder shall be returned as promptly as possible once the successful Bidder has signed the Contract and furnished the required Performance Security.

19.7 The Bid Security may be forfeited:

(a) If a Bidder withdraws its Bid during the period of bid validity specified by the Bidder on the Letter of Bid, or any extension thereto provided by the Bidder; or

(b) If the successful Bidder fails to:

(i) Sign the Contract in accordance with ITB 42; or

(ii) Furnish a Performance Security in accordance with ITB 43.

19.8 The Bid Security of a JV shall be in the name of the JV that submits the Bid. If the JV has not been legally constituted into a legally enforceable JV at the time of bidding, the Bid Security shall be in the names of all future members as named in the letter of intent referred to in ITB 4.1 and ITB 11.2.

20. Format and Signing of Bid

20.1 The Bidder shall prepare one original of the Bid comprising the documents as described in ITB 11 and clearly mark them "Original." Alternative bids, if permitted in accordance with ITB 13, shall be clearly marked "Alternative." In addition, the Bidder shall submit copies of the Bid, in the number specified in the **BDS** and clearly mark them "Copy." In the event of any discrepancy between the original and the copies, the original shall prevail.

20.2 The original and all copies of the Bid shall be typed or written in indelible ink and shall be signed by a person duly authorized to sign on behalf of the Bidder. This authorization shall consist of a written confirmation as specified in the **BDS** and shall be attached to the Bid. The name and position held by each person signing the authorization must be typed or printed below

the signature. All pages of the Bid where entries or amendments have been made shall be signed or initialled by the person signing the Bid. If the person signing on behalf of the Bidder is the owner, member, or director of the Bidder, if the Bidder is a single entity, or of the Bidder's Lead Member, if the Bidder is a JV, as demonstrated in the Bidder's Application, then no authorization shall be required.

20.3 In case the Bidder is a JV, the Bid shall be signed by an authorized representative of the JV on behalf of the JV, and so as to be legally binding on all the members as evidenced by a power of attorney signed by their legally authorized representatives. If the JV has not been legally constituted into a legally enforceable JV at the time of bidding, then the Bid shall be signed by every member of the proposed JV.

20.4 Any inter-lineation, erasures, or overwriting shall be valid only if they are signed or initialled by the person signing the Bid.

D. Submission and Opening of Bids

21. Sealing and Marking of Bids

21.1 The Bidder shall enclose the original and all copies of the Bid, including alternative Bids, if permitted in accordance with ITB 13, in separate sealed envelopes, duly marking the envelopes as "Bid - Original", "Bid - Alternative" and "Bid - Copy."

These envelopes containing the original and the copies shall then be enclosed in one single envelope marked "Bid".

21.2 The inner and outer envelopes shall:

(a) Bear the name and address of the Bidder;

(b) Be addressed to the Employer in accordance with ITB 22.1;

(c) Bear the specific identification of this bidding process specified in the **BDS** 1.1; and

(d) Bear a warning not to open before the time and date for Bid opening.

21.3 If all envelopes are not sealed and marked as required, the Employer will assume no responsibility for the misplacement or premature opening of the Bid.

22. Deadline for Submission of Bids

22.1 Bids must be received by the Employer in accordance with the instructions, including the address and deadline, specified in the **BDS**.

22.2 The Employer may, at its discretion, extend the deadline for the submission of Bids by amending the Bidding Documents in accordance with ITB 8, in which case all rights and obligations of the Employer and Bidders previously subject to the deadline shall thereafter be subject to the deadline as extended.

23. Late Submissions

23.1 The Employer shall not consider any Bid that arrives after the deadline for submission of Bids, in accordance with ITB 22. Any Bid received by the

Employer after the deadline for submission of Bids shall be declared late, rejected, and returned unopened to the Bidder.

24. Withdrawal, Substitution, and Modification of Bids

24.1 A Bidder may withdraw, substitute, or modify its Bid after it has been submitted by sending a written notice, duly signed by an authorized representative, and shall include a copy of the authorization in accordance with ITB 20.2. The corresponding substitution or modification of the Bid must accompany the respective written notice. All notices must be:

(a) Prepared and submitted in accordance with ITB 20 and ITB 21 (except that withdrawals notices do not require copies), and in addition, the respective envelopes shall be clearly marked "Withdrawal", "Substitution", "Modification"; and

(b) Received by the Employer prior to the deadline prescribed for submission of Bids, in accordance with ITB 22.

24.2 Bids requested to be withdrawn in accordance with ITB 24.1 shall be returned unopened to the Bidders.

24.3 No Bid may be withdrawn, substituted, or modified in the interval between the deadline for submission of Bids and the expiration of the period of bid validity specified by the Bidder on the Letter of Bid or any extension thereof.

25. Bid Opening

25.1 Except in the cases specified in ITB 23 and 24, the Employer shall publicly open and read out in accordance with ITB 25 all Bids received by the deadline (regardless of the number of Bids received), at the date, time and place specified in the **BDS**, in public and in the presence of Bidders` designated representatives**.**

25.2 First, envelopes marked "Withdrawal" shall be opened and read out and the envelope with the corresponding Bid shall not be opened, but returned to the Bidder. No Bid withdrawal shall be permitted unless the corresponding withdrawal notice contains a valid authorization to request the withdrawal and is read out at the Bid opening. Next, envelopes marked "Substitution" shall be opened and read out and exchanged with the corresponding Bid being substituted, and the substituted Bid shall not be opened, but returned to the Bidder. No Bid substitution shall be permitted unless the corresponding substitution notice contains a valid authorization to request the substitution and is read out at the opening. Envelopes marked "Modification" shall be opened and read out with the corresponding Bid. No Bid modification shall be permitted unless the corresponding modification notice contains a valid authorization to request the modification and is read out at the Bid opening. Only Bids that are opened and read out at Bid opening shall be considered further.

25.3 All other envelopes shall be opened one at a time, reading out: the name of the Bidder and whether there is a modification; the total Bid Price, per lot (contract) if applicable, including any discounts and alternative bids; the presence or absence of a bid security, signed Letter of Bid, Power of Attorney, nominating the Bidder's authorized representative, Declaration of Undertaking, and any other details as the Employer may consider

appropriate. Only discounts and alternative bids read out at bid opening shall be considered for evaluation. The Letter of Bid and the Schedules are to be initialled by a minimum of three representatives of the Employer attending bid opening. At bid opening, the Employer shall neither discuss the merits of any bid nor reject any bid (except for late bids, in accordance with ITB 23.1).

25.4 The Employer shall prepare a record of the Bid opening that shall include, as a minimum: the name of the Bidder and whether there is a withdrawal, substitution, or modification; Power of Attorney, nominating the Bidder's authorized representative, and Declaration of Undertaking. The Bidders' representatives who are present shall be requested to sign the record. The omission of a Bidder's signature on the record shall not invalidate the contents and effect of the record. A copy of the record shall be distributed to all Bidders.

E. Evaluation and Comparison of Bids

26. Confidentiality

26.1 Information relating to the examination, evaluation, and comparison of the Bids, and recommendation of contract award shall not be disclosed to Bidders or any other persons not officially concerned with the bidding process until information on Contract award is communicated to all Bidders in accordance with ITB 41.

26.2 Any attempt by a Bidder to influence the Employer in the examination, evaluation, and comparison of the Bids, and qualification of the Bidders, or Contract award decisions may result in the rejection of its Bid.

26.3 Notwithstanding ITB 26.2, from the time of Bid opening to the time of Contract award, if a Bidder wishes to contact the Employer on any matter related to the bidding process, it shall do so in writing.

27. Clarification of Bids

27.1 To assist in the examination, evaluation, and comparison of the Bids, and qualification of the Bidders, the Employer may, at its discretion, ask any Bidder for a clarification of its Bid, given a reasonable time for a response. Any clarification submitted by a Bidder that is not in response to a request by the Employer shall not be considered. The Employer's request for clarification and the response shall be in writing. No change, including any voluntary increase or decrease, in the prices or substance of the Bid shall be sought, offered, or permitted, except to confirm the correction of arithmetic errors discovered by the Employer in the evaluation of the Bids, in accordance with ITB 31.

27.2 If a Bidder does not provide clarifications of its Bid by the date and time set in the Employer's request for clarification, its Bid may be rejected.

28. Deviations, Reservations, and Omissions

28.1 During the evaluation of Bids, the following definitions apply:

(a) "Deviation" is a departure from the requirements specified in the Bidding Documents;

(b) "Reservation" is the setting of limiting conditions or withholding from complete acceptance of the requirements specified in the Bidding Documents; and

(c) "Omission" is the failure to submit part or all of the information or documentation required in the Bidding Documents.

29. Determination of Responsiveness

29.1 The Employer's determination of a Bid's responsiveness is to be based on the contents of the Bid itself, as defined in ITB 11.

29.2 A substantially responsive Bid is one that meets the requirements of the Bidding Documents without material deviation, reservation, or omission. A material deviation, reservation, or omission is one that,

(a) If accepted, would:

(i) Affect in any substantial way the scope, quality, or performance of the Works specified in the Contract; or

(ii) Limit in any substantial way, inconsistent with the Bidding Documents, the Employer's rights or the Bidder's obligations under the proposed Contract; or

(b) If rectified, would unfairly affect the competitive position of other Bidders presenting substantially responsive Bids.

29.3 The Employer shall examine the technical aspects of the Bid submitted in accordance with ITB 17, in particular, to confirm that all requirements of Section VII, Works Requirements have been met without any material deviation, reservation or omission.

29.4 If a Bid is not substantially responsive to the requirements of the Bidding Documents, it shall be rejected by the Employer and may not subsequently be made responsive by correction of the material deviation, reservation, or omission.

30. Nonmaterial Nonconformities

30.1 Provided that a Bid is substantially responsive, the Employer may waive any nonmaterial nonconformities in the Bid.

30.2 Provided that a Bid is substantially responsive, the Employer may request that the Bidder submit the necessary information or documentation, within a reasonable period of time, to rectify nonmaterial nonconformities in the Bid related to documentation requirements. Requesting information or documentation on such nonconformities shall not be related to any aspect of the price of the Bid. Failure of the Bidder to comply with the request may result in the rejection of its Bid.

30.3 Provided that a Bid is substantially responsive, the Employer shall rectify quantifiable nonmaterial nonconformities related to the Bid Price. To this effect, the Bid Price shall be adjusted, for comparison purposes only, to reflect the price of a missing or non-conforming item or component.

31. Correction of Arithmetical Errors

31.1 Provided that the Bid is substantially responsive, the Employer shall correct arithmetical errors on the following basis:

(a) If there is a discrepancy between the unit price and the total price that is obtained by multiplying the unit price and quantity, the unit price shall prevail and the total price shall be corrected, unless in the opinion of the Employer there is an obvious misplacement of the decimal point in the unit price, in which case the total price as quoted shall govern and the unit price shall be corrected;

(b) If there is an error in a total corresponding to the addition or subtraction of subtotals, the subtotals shall prevail and the total shall be corrected; and

(c) If there is a discrepancy between words and figures, the amount in words shall prevail, unless, only for admeasurement contracts, the amount expressed in words is related to an arithmetic error, in which case the amount in figures shall prevail subject to (a) and (b) above.

31.2 Bidders shall be requested to accept correction of arithmetical errors. Failure to accept the correction in accordance with ITB 31.1 shall result in the rejection of the Bid.

32. Conversion to Single Currency

32.1 For evaluation and comparison purposes, the currency(ies) of the Bid shall be converted into a single currency as specified in the BDS.

33. Margin of Preference

33.1 A margin of preference for domestic Bidders shall not apply in National Competitive Bidding.

34. Subcontractors

34.1 Unless otherwise stated in the BDS, the Employer does not intend to execute any specific elements of the Works by sub-contractors selected in advance by the Employer (nominated sub-contractors).

35. Evaluation of Bids

35.1 The Employer shall use the criteria and methodologies listed in this Clause. No other evaluation criteria or methodologies shall be permitted.

35.2 To evaluate a Bid, the Employer shall consider the following:

(a) The Bid price, excluding Provisional Sums unless priced competitively and the provision, if any, for contingencies in the Schedules, but including Daywork items, where priced competitively;

(b) Price adjustment for correction of arithmetic errors in accordance with ITB 31.1;

(c) Price adjustment due to missing items, missing rates, or discounts offered in accordance with ITB 14.2 and 14.4;

(d) Price adjustment due to quantifiable nonmaterial nonconformities in accordance with ITB 30.3;

(e) Converting the amount resulting from applying (a) to (d) above, if relevant, to a single currency in accordance with ITB 32;

(f) The additional evaluation factors as specified in Section III, Evaluation and Qualification Criteria.

35.3 The estimated effect of the price adjustment provisions of the Conditions of Contract, applied over the period of execution of the Contract, shall not be taken into account in Bid evaluation.

35.4 If these Bidding Documents allow Bidders to quote separate prices for different lots (contracts), the methodology to determine the lowest evaluated price of the lot (contract) combinations, including any discounts offered in the Letter of Bid, is specified in Section III, Evaluation and Qualification Criteria.

35.5 If the Bid, which results in the lowest Evaluated Bid Price, is significantly lower than the Employer's estimate, the Employer shall require the Bidder to produce detailed price analyses for any or all items of the Schedules, to demonstrate the internal consistency of those prices with the construction methods, resources and schedule proposed. Notwithstanding the provisions of ITB 14.2 which shall not be applicable, if one or several inconsistencies are evidenced, the Bid shall be declared non-compliant and rejected. If the Bid is seriously unbalanced or front loaded in the opinion of the Employer and after evaluation of the price analyses, taking into consideration the schedule of estimated Contract payments, the Employer may require that the amount of the performance security be increased at the expense of the Bidder to a level sufficient to protect the Employer against financial loss in the event of default of the successful Bidder under the Contract.

36. Comparison of Bids

36.1 The Employer shall compare the evaluated prices of all substantially responsive Bids established in accordance with ITB 35.2 to determine the lowest evaluated Bid.

37. Qualification of the Bidder

37.1 The Employer shall determine to its satisfaction whether the eligible Bidder that is selected as having submitted the lowest evaluated cost and substantially responsive Bid meets the qualifying criteria specified in Section III, Evaluation and Qualification Criteria.

37.2 The determination shall be based upon an examination of the documentary evidence of the Bidder's qualifications submitted by the Bidder, pursuant to ITB 17. The determination shall not take into consideration the qualifications of other firms such as the Bidder's subsidiaries, parent entities, affiliates, subcontractors (other than Specialized Subcontractors if permitted in the bidding document), or any other firm(s) different from the Bidder.

37.3 An affirmative determination of qualification shall be a prerequisite for award of the Contract to the Bidder. A negative determination shall result in disqualification of the Bid, in which event the Employer shall proceed to the substantially responsive Bid which offers the next lowest evaluated cost to

make a similar determination of that Bidder's qualifications to perform satisfactorily.

38. Most Advantageous Bid

38.1 Having compared the evaluated costs of Bids, the Employer shall determine the Most Advantageous Bid. The Most Advantageous Bid is the Bid of the Bidder that meets the Qualification Criteria and whose Bid has been determined to be:

(a) substantially responsive to the bidding document; and

(b) the lowest evaluated cost.

39. Employer's Right to Reject All Bids

39.1 The Employer reserves the right to annul the bidding process and reject all Bids at any time prior to contract award, without thereby incurring any liability to Bidders. In case of annulment, all Bids submitted and specifically, bid securities, shall be promptly returned to the Bidders.

F. Award of Contract

40. Award Criteria

40.1 Subject to ITB 39.1, the Employer shall award the Contract to the successful Bidder. This is the Bidder whose Bid has been determined to be the Most Advantageous Bid as specified in ITB 38.

41. Notification of Award

41.1 Prior to the expiration of the period of Bid validity, the Employer shall notify the successful Bidder, in writing, that its Bid has been accepted. The notification letter (hereinafter and in the Conditions of Contract and Contract Forms called the "Letter of Acceptance") shall specify the sum that the Employer will pay the Contractor in consideration of the execution and completion of the Works and the requirement for the Contractor to remedy any defects therein (hereinafter and in the Conditions of Contract and Contract Forms called "the Contract Price"). Subsequently, the Employer shall also notify all other Bidders of the results of the bidding.

41.2 Until a formal contract is prepared and executed, the Letter of Acceptance shall constitute a binding Contract.

41.3 The Employer shall promptly respond in writing to any unsuccessful Bidder who, after notification of award in accordance with ITB 41.1, requests in writing the grounds on which its Bid was not selected.

41.4 In exceptional circumstances, the Employer may need to communicate with the successful Bidder, established in terms of ITB 38.1, certain aspects of Contract performance prior to sending the Letter of Acceptance. Should such a need arise, this communication shall be limited to the following topics, as identified in the evaluation report,

(a) coordination of mobilization timing;

(b) coordination of actions or inputs involving the Employer and the Engineer;

(c) technical alternatives offered by the successful Bidder.

Any such discussions and agreements as there shall occur between the Employer and the successful Bidder (1) may not be interpreted as having the same legal effect as the Letter of Acceptance, (2) shall be summarized in Minutes, which shall be attached to the Letter of Acceptance.

42. Signing of Contract

42.1 Promptly upon notification, the Employer shall send the successful Bidder the Contract Agreement.

42.2 Within twenty-eight (28) days of receipt of the Contract Agreement, the successful Bidder shall sign, date, and return it to the Employer.

43. Performance Security

43.1 Within twenty-eight (28) days of the receipt of the Letter of Acceptance from the Employer, the successful Bidder shall furnish the performance security in accordance with the General Conditions of Contract, subject to ITB 35.5, using for that purpose the Performance Security Form included in Section X, Contract Forms, or another form acceptable to the Employer. If the performance security furnished by the successful Bidder is in the form of a bond, it shall be issued by a bonding or insurance company that has been determined by the successful Bidder to be acceptable to the Employer. A foreign institution providing a bond shall have a correspondent financial institution located in the Employer's Country.

43.2 Failure of the successful Bidder to submit the above-mentioned Performance Security or sign the Contract shall constitute sufficient grounds for the annulment of the award and forfeiture of the Bid security. In that event, the Employer may award the Contract to the next lowest evaluated Bidder whose offer is substantially responsive and is determined by the Employer to be qualified to perform the Contract satisfactorily.

Section II. Bid Data Sheet

The following specific data shall complement, supplement, or amend the provisions in the Instructions to Bidders (ITB). Whenever there is a conflict, the provisions herein shall prevail over those in ITB.

<table>
<tr><th colspan="2">A. Introduction</th></tr>
<tr><td>ITB 1.1</td><td>The Employer is County Government of Turkana</td></tr>
<tr><td>ITB 1.1</td><td>The name of the NCB is proposed construction for Construction of Proposed Ngijawoi 50,000 m³ Multipurpose Water Pan Complete with Auxiliary Infrastructure at Lopur Ward, Turkana-West Sub-County, and Turkana County.

The identification number of the NCB is TCG/MoALDF/AL/DRPNK/W/047/2026 – 2027

The number and identification of lots (contracts) comprising this NCB is: Not Applicable</td></tr>
<tr><td>ITB 1.2</td><td>The name of the Project is Proposed construction for Ngijawoi 50,000 m³ Multipurpose Water Pan at Lopur Ward, Turkana-West Sub-County, and Turkana County.

The scope of works proposed to be undertaken include:

i) Bush Clearing and Stub Removal
ii) Construction and commissions of a 50,000mcm including;
• Reservoir excavation 3.50 deep,
• Embankment Construction;
• Silt Trap Construction;
• Inlet and Overflow channels; and
• Gabion diversion weir.
iii) Construction of Water Abstraction System including
• Draw off system,
• Excavation, Casing, testing, equipping and solarization 1 No. Shallow well– approximately 10 m Deep
iv) Design, Fabrication, assemble/erect & testing of the pressed steel tank at least 8 m³ including a 9m high Steel Tower;
v) Construction of Water Drawing Points: Water Stand (1 No.)
vi) Construction of Animal Water Point (Troughs) – (2 No.)
vii) Construction of Sanitation block (Latrine) – (1 No.)
viii) Construction of perimeter fence for pan and solar system</td></tr>
<tr><td>ITB 4.1</td><td>Maximum number of members in the JV shall be: N/A</td></tr>
<tr><td>ITB 5.2</td><td>(a) Average annual financial amount of construction work over a period of 3 years of at least Kshs. 15,000,000.
(b) Experience as prime contractor in the construction of at least 5 works of a nature and complexity equivalent to the Works over the period of 3 years.
(c) Essential equipment required for the project:

<table>
<tr><th>Description</th><th>Minimum Quantity (No.)</th></tr>
<tr><td>Excavator</td><td>1</td></tr>
<tr><td>Bulldozer</td><td>1</td></tr>
</table>
</td></tr>
</table>

	<table><tr><td>Backhoe</td><td>1</td></tr><tr><td>Roller Compactor</td><td>1</td></tr><tr><td>Van or Utility vehicle</td><td>1</td></tr><tr><td>Concrete vibrator</td><td>1</td></tr><tr><td>Generator</td><td>1</td></tr><tr><td>Welding Machine</td><td>1</td></tr><tr><td>Concrete mixer</td><td>1</td></tr><tr><td>Water Bowser</td><td>1</td></tr><tr><td>Lorries/Tipper and transport</td><td>2</td></tr><tr><td>Level machine</td><td>1</td></tr><tr><td>Water Pump</td><td>1</td></tr><tr><td></td><td></td></tr></table> (d) Liquid assets and/or credit facilities, net of other contractual commitments and exclusive of any advance payments which may be made under the Contract, of no less than *Kshs. 10,000,000 or 25% of the contract sum whichever is less.*
B. Bidding Documents	
ITB 7.1	For **clarification purposes** only, the Employer's address is: Attention: Mr. Samson Nakito, Director Supply Chain Management Services Address: P.O Box 11 – 30500, Lodwar Fax: Not Applicable Electronic mail address: *supplychainoffice@turkana.go.ke copy: Leone.Comin@gopaeu.eu , Kibet.Chepkwony@gopa.eu , info.drpnk@turkana.go.ke and procurement.drpnk@turkana.go.ke*
ITB 7.1	Web page: *www.turkana.go.ke and www.tenders.go.ke*
ITB 7.4	A Pre-Bid meeting **shall** take place at the following date, time and place: Date: 25th *November, 2026* Time: 9:30 a.m. EAT Place: Hybrid (Virtual and / or physical meeting (DRPNK Boardroom)) A site visit shall be organized by the Employer. Each party or entity to cater for any logistical arrangements for the site visit. **Site visit certificate** shall be issued to firm (s) or contractors at the site.
ITB 8.2	Web page: www.tenders.go.ke and www.turkana.go.ke
C. Preparation of Bids	
ITB 10.1	The language of the Bid is English All correspondence exchange shall be in the English language. Language for translation of supporting documents and printed literature is English.
ITB11.1 (b)	The following schedules shall be submitted with the Bid: Bill of Quantities

<table>
<tr><td>ITB 11.1 (h)</td><td>The Bidder shall submit with its Bid the following additional documents:
The list of additional documents shall include the following:
<table>
<tr><th>S/No.</th><th>Requirement</th><th>Remarks</th></tr>
<tr><td>i.</td><td>Copy of a Valid Business License for 2026</td><td></td></tr>
<tr><td>ii.</td><td>Copy of a valid lease/rent agreement for the bidder’s office premises. The agreement shall have been witnessed by a lawyer.
Where the bidder owns the office premises, a sale agreement or land title in the name of the bidder should be provided.</td><td></td></tr>
<tr><td>iii.</td><td>Bidding firm’s bank statements for the last 6 months up to 30th June 2026. (The copies should be certified by the bank issuing the statements. The certification should be original.)</td><td></td></tr>
<tr><td>iv.</td><td>Copy of a certificate of the composition of directors of
shareholding (CR12) issued in January 2026. In the case of sole proprietors and partnerships, CR 13 shall be provided which shall have been issued in January 2026.</td><td></td></tr>
<tr><td>v.</td><td>Copy of a Registration certificate with ICPAK (Institute of Certified Public Accountant of Kenya) and a valid practicing license for the year 2026 for the auditor who audited the bidder’s
Financial Statements. All pages of the bidder’s Financial Reports for the years 2023, 2024 & 2025 must be signed and stamped (in the original) by both the Auditor who audited them and one of the Directors.</td><td></td></tr>
<tr><td>vi.</td><td>Copy of Certificate of Registration with National Construction Authority as a Water Works Contractor in Category NCA 6 and above and a valid NCA practicing license.</td><td></td></tr>
<tr><td>vii.</td><td>Copy of Registration certificate as a Water Contractor in Dam Construction & Associated Civil Works and a valid licence for the year 2026, both issued by the Ministry of Water, Irrigation & Sanitation.</td><td></td></tr>
<tr><td>viii.</td><td></td><td></td></tr>
</table></td></tr>
<tr><td>ITB 13.3 Unsolicited alternative Bids</td><td>Not Applicable</td></tr>
<tr><td>ITB 13.4
Technical alternatives designed by the Employer</td><td>Not Applicable</td></tr>
<tr><td>ITB 14.5</td><td>The prices quoted by the Bidder shall be Fixed.</td></tr>
</table>

ITB 14.7	In reference to Separate Agreement (SA) and Finance Agreement (FA) for Drought Resilience Programme in Northern Kenya, the Contractor shall be exempted from Value Added Taxes (VAT) only. Contractor(s) shall not be exempted from income tax, withholding tax, duties and other levies as specified by tax related Regulations of the Republic of Kenya. Tax exemption for VAT shall be processed in compliance with National Treasury Circular No. 9 of 2018 on Guidelines / Framework for Requesting, Processing and Granting of Tax Exemption/Waiver/Variation/Remission on National Tax, A Fee or A charge[2].
ITB 15.1	The currency of the Bid and the payment currency shall be in accordance with Option *B* as described below: **Option B (Bidders allowed to quote in local and foreign currencies):** (a) The unit rates and prices shall be quoted by the Bidder in the Schedules in the following currencies: (i) for those inputs to the Works that the Bidder expects to supply from within the Employer's country, in *Kenya Shillings (KES)*. (ii) for those inputs to the Works that the Bidder expects to supply from outside the Employer's country (referred to as "the foreign currency requirements"), in Euro (EUR).
ITB 17	The Bid shall include the ESMP signed by the Bidder as provided for this purpose in annex 3, A Bid not comprising the **signed** and **stamped** ESMP shall be rejected.
ITB 18.1	The bid validity period shall be 120 days.
ITB 19.1	The amount and currency of the bid security shall be: –*KES 600,000.*
ITB 20.1	In addition to the **originals** of the Bid, the number of copies is **two** paper copies (hard copies).
ITB 20.2	The **written** confirmation of authorization to sign on behalf of the Bidder shall consist of: An appointment letter as power of attorney signed by all the directors appearing on the CR12 or business owner (for non-company bidders). Such letter shall clearly have a specimen signature of the appointee and shall be witnessed by a Commissioner for Oaths and a company seal affixed. A certified copy of the Identification Card of the appointee shall be attached to that appointment letter.
D. Submission and Opening of Bids	
ITB 22.1	The Original Bid and its copies shall be submitted not later than Date: 07th *December, 2026.* Time: *10:00 a.m. EAT*

[2] https://www.google.com/url?sa=t&source=web&rct=j&opi=89978449&url=https://www.treasury.go.ke/wp-content/uploads/2021/03/Circular-No.9-2018-on-tax-exception-waiver-variation-remission-on-a-National-Tax-a-Fee-or-a-Charge.pdf&ved=2ahUKEwjt4L2j9OKHAxUoQ_EDHXCUDc4QFnoECBoQAQ&usg=AOvVaw32JzOzlAkEbAmEbZjZ_RWv

	at the following address, which shall be the controlling address for the purposes of the timely submission of the Bid: Attention: *Mr. Samson Nakito, Director Supply Chain Management Services.* Address: *P.O Box 11 – 30500, Lodwar, Kenya.* City: Nairobi ZIP Code: *30500* Country: *Kenya*
ITB 25.1	The Bid opening shall take place at: Address: *Procurement Office Headquarters,* Town: *Lodwar* ZIP Code:*30500* Country: *Kenya* Date: 07*th December, 2026.* Time: *10:00 a.m. EAT* No minimum number of Bids is required in order to proceed to bid opening.

E. Evaluation and Comparison of Bids

ITB 29	A Bid that does not include a signed and stamped ESMP (Annex 5) shall be **rejected**.
ITB 32.1	The Kenya shilling currency that shall be used for bid evaluation and comparison purposes. The currency of the Bid and the payment currency shall be in accordance with Option *B* as described below: **Option B (Bidders allowed to quote in local and foreign currencies):** (a) The unit rates and prices shall be quoted by the Bidder in the Schedules in the following currencies: (i) for those inputs to the Works that the Bidder expects to supply from within the Employer's country, in *Kenya Shillings (KES)*. (ii) for those inputs to the Works that the Bidder expects to supply from outside the Employer's country (referred to as "the foreign currency requirements"), in Euro (EUR).
ITB 34.1	At this time the Employer ***does not intend*** to execute certain specific parts of the Works by sub-contractors selected in advance (nominated subcontractors).
ITB 37	The Employer shall evaluate the qualifications of the responsive Bidders using the factors, methods, criteria, and requirements defined in Section III, Evaluation and Qualification Criteria, to evaluate the qualifications of the Bidders, and no other methods, criteria, or requirements shall be used.

Section III. Evaluation and Qualification Criteria

This Section contains all the criteria that the Employer shall use to evaluate the Bids and to determine the qualification of Bidders. In accordance with ITB 35 and ITB 37, no other factors, methods or criteria shall be used. The Bidder shall provide all the information requested in the forms included in Section IV, Bidding and Qualification Forms.

1. Evaluation of Bids

In addition to the criteria listed in ITB 35.2 (a) – (e) the following criteria shall apply:

1.1 Assessment of adequacy of Technical Proposal with Requirements

The assessment of the **Technical Proposal** submitted by a Bidder shall comprise (a) evaluation of the Bidder's plan to mobilize key equipment and key personnel to carry out the works, (b) construction method, (c) construction schedule and (d) sufficiently detailed supply sources, in accordance with requirements specified in Section VII, Works Requirements. A Bid not comprising Technical Proposal or a Bid for which the Technical Proposal is not substantially responsive (i.e. with material deviation, reservation or omission) shall be rejected.

1.2 Assessment of commitment to the ESMP.

A Bid which does not include a signed and stamped ESMP shall be rejected.

2. Evaluation of Eligibility and Qualification

2.1 Eligibility

This Bidding is open to all bidders from eligible countries as defined in ITB 4 and KfW's eligibility criteria to bid in Section V, Eligibility Criteria.

2.2 Qualification

To qualify for award of the Contract, bidders shall meet the following minimum qualifying criteria

a) an average annual financial amount of construction work over the period specified in the **BDS** of at least the multiple indicated in the **BDS**;
b) experience as prime contractor in the construction of at least the number of works of a nature and complexity equivalent to the Works over the period **specified in the BDS** (to comply with this requirement, works cited should be at least **70 percent complete**);
c) proposals for the timely acquisition (own, lease, hire, etc.) of the essential equipment **listed in the BDS**;
d) Contract Manager with five years' experience in works of an equivalent nature and volume, including no less than three years as Manager; and
e) liquid assets and/or credit facilities, net of other contractual commitments and exclusive of any advance payments which may be made under the Contract, of no less than the amount **specified in the BDS**.[3]
f) A consistent history of litigation or arbitration awards against the Applicant may result in disqualification.

[3] Usually the equivalent of the estimated payments flow over 4-6 months at the average (straight line distribution) construction rate. The actual period of reference shall depend on the speed with which the Employer shall pay the Contractor's monthly certificates.

Section IV. Bidding and Qualification Form

Letter of Bid

[The Bidder shall prepare his Letter of Bid on a Letterhead paper specifying his name and address]

Date: _____

Tender No.: _____

To: _____

We, the undersigned, declare that:

(a) We have examined and have no reservations to the Bidding Documents, including Addenda issued in accordance with Instructions to Bidders (ITB 8)_____;

(b) We have no conflict of interest in accordance with ITB 4;

(c) We have not been suspended nor declared ineligible by the Employer based on execution of a Bid Securing Declaration in the Employer's country in accordance with ITB 4.4;

(d) We offer to execute in conformity with the Bidding Documents the following Works: _____

_____;

(e) The total price of our Bid, excluding taxes and excluding any discounts offered in item (f) below is:

i) total price (excluding VAT taxes) of the Bid KES _____

(f) Our Bid shall be valid for a period of _____ days from the date fixed for the bid submission deadline in accordance with the Bidding Documents, and it shall remain binding upon us and may be accepted at any time before the expiration of that period;

(g) If our Bid is accepted, we commit to obtain a performance security in accordance with ITB 42 of the Bidding Documents;

(h) We are not participating, as a Bidder, in more than one Bid in this bidding process;

(j) We understand that this Bid, together with your written acceptance thereof included in your notification of award, shall constitute a binding contract between us, until a formal contract is prepared and executed; and

(k) We acknowledge and agree that the Employer reserves the right to annul the bidding process and reject all Bids at any time prior to contract award without thereby incurring any liability to us;

(l) We hereby certify that we have taken steps to ensure that no person acting for us or on our behalf will engage in any type of fraud and corruption.

Name of the Bidder_____

Title of the person signing the Bid_____

Signature of the person named above_____

Date signed _____ day of _____, _____

Appendix to Bid

This Appendix forms part of the Agreement.

[Note: with the exception of the items for which the Employer's requirements have been inserted, the Contractor shall complete the following information before submitting his offer.]

Item		Sub-Clause	Data
Documents forming the Contract listed in the order of priority		1.1.1……	
Document (delete if not applicable)			**Document Identification**
(a)	The Agreement		_____
(b)	Particular Conditions …….		_____
(c)	General Conditions ……		_____
(d)	The Specification ……...		_____
(e)	The Drawings …….		_____
(f)	The Contractor‘s tendered design ……..….		_____
(g)	The bill of quantities ……		_____
(h)	.....		_____
(i)	.....		_____
Time for Completion……		1.1.9……	_____days
Law of the Contract…….		1.4……	Law of Kenya_____ _____

Language…….	1.5……	_____
Provision of Site…….	2.1……...	On the Commencement Date*_____ _____
Authorised person	3.1……	_____
Name and address of Employer's representative (if known) …….	3.2……	_____
Performance security (if any):		
Amount…….	4.4……...	_____
Form……	4.4……	_____(details)
Time for delivery of security	4.4……	Within 28 days of the Commencement Date.

*Employer to amend as appropriate

© FIDIC 1999

Item	Sub-Clause	Data
Requirements for Contractor's design (if any) ……	5.1……	Specification Clause No's _____
Programme:		
Time for submission.....	7.2……	Within 14 days* of the Commencement Date.
Form of programme…….	7.2……	_____ _____
Amount payable due to failure to complete……	7.4……	_____per day up to a maximum of 10%* of sum stated in the Agreement

Period for notifying defects…….	9.1 & 11.5..	365 days* calculated from the date stated in the notice under Sub-Clause 8.2
Variation procedure		
Daywork rates……	10.2 …… …….	_____ _____(details)
Valuation of the Works*		
Lump sum Price …….	11.1……	_____(details)
Lump sum price with schedules of rates……	11.1…… …….	_____(details)
Lump sum price with bill of quantities……	11.1 …… …	_____(details)
Remeasurement with tender bill of quantities……	11.1…… …….	_____(details)
Cost reimbursable ……..	11.1…… …….	_____(details)
Percentage of value of Materials and Plant……	11.2…… ….	Materials_____80%
		Plant_____ 90%*
* Employer to amend as appropriate		

© FIDIC 1999

Item	Sub-Clause	Data
Percentage of retention …….…..……	11.3	_____5 %
Currency of payment ……...……	11.7	_____ _
Rate of interest …… …	11.8	_____% per annum
Insurances……	14.1	
Type of cover*	**Amount of cover***	**Exclusions***
The Works, Materials, Plant and fees	The sum stated in the Agreement plus 15%	_____ _
Contractor's Equipment	Full replacement cost	_____ _
Third Party injury to persons and damage to property	_____ _____	_____ _
Workers	_____ _____	_____ _
Other cover*	_____ _____	_____ _

Arbitration

Rules…… ……	15.3…… ……	UNCITRAL Arbitration Rules*_____(details)
Appointing authority…….	15.3…… ……	President of FIDIC or his nominee* _____(details)
Place of Arbitration		
	15.3…… ……	The Country*_____

*Employer to amend as appropriate

© FIDIC 1999

Section V. Eligibility Criteria

Eligibility in KfW-Financed Procurement

1. Consulting Services, Works, Goods, Plant and Non-Consulting Services are eligible for KfW financing regardless of the country of origin of the Contractors (including Subcontractors and suppliers for the execution of the Contract), except where an international embargo or sanction by the United Nations, the European Union or the German Government applies.

2. Applicants/Bidders (including all members of a Joint Venture and proposed or engaged Subcontractors) shall not be awarded a KfW-financed Contract if, on the date of submission of their Application/Offer or on the intended date of Award of a Contract, they:

   2.1 are bankrupt or being wound up or ceasing their activities, are having their activities administered by courts, have entered into receivership, or are in any analogous situation;

   2.2 have been

   (a) convicted by a final judgement or a final administrative decision or subject to financial sanctions by the United Nations, the European Union and/or the German Government for involvement in a criminal organisation, money laundering, terrorist-related offences, child labour or trafficking in human beings; this criterion of exclusion is also applicable to legal Persons, whose majority of shares are held or factually controlled by natural or legal Persons which themselves are subject to such convictions or sanctions;

   (b) convicted by a final court decision or a final administrative decision by a court, the European Union or national authorities in the Partner Country or in Germany for Sanctionable Practice during any Tender Process or the performance of a Contract or for an irregularity affecting the EU's financial interests, unless they provide supporting information together with their Declaration of Undertaking (Form available as Appendix to the Application/Offer which shows that this conviction is not relevant in the context of this Contract and that adequate compliance measures have been taken in reaction;

   2.3 have been subject within the past five years to a Contract termination fully settled against them for significant or persistent failure to comply with their contractual obligations during Contract performance, unless this termination was challenged and the dispute resolution is still pending or has not confirmed a full settlement against them;

   2.4 have not fulfilled applicable fiscal obligations regarding payments of taxes either in the country where they are constituted or the PEA's country;

   2.5 are subject to an exclusion decision of the World Bank or any other multilateral development bank and are listed in the respective table with debarred and cross-debarred firms and individual available on the World Bank's website or any other multilateral development bank unless they provide supporting information together with their Declaration of Undertaking which shows that this exclusion is not relevant in the context of this Contract or

   2.6 have given misrepresentation in documentation requested by the PEA as part of the Tender Process of the relevant Contract.

3. State-owned entities may compete only if they can establish that they (i) are legally and financially autonomous, and (ii) operate under commercial law. To be eligible, a state-owned entity shall establish to KfW's satisfaction, through all relevant documents, including its charter and other information KfW may request, that it: (i) is a legal entity separate from their state (ii) does not currently receive substantial subsidies or budget support; (iii) operates like any commercial enterprise, and, inter alia, is not obliged to pass on its surplus to their state, can acquire rights and liabilities, borrow funds and be liable for repayment of its debts, and can be declared bankrupt.

Section VI. KfW Policy – Sanctionable Practice – Social and Environmental Responsibility

1. Sanctionable Practice

The PEA and the Contractors (including all members of a Joint Venture and proposed or engaged Subcontractors) must observe the highest standard of ethics during the Tender Process and performance of the Contract.

By signing the Declaration of Undertaking the Contractors declare that (i) they did not and will not engage in any Sanctionable Practice likely to influence the Tender Process and the corresponding Award of Contract to the PEA's detriment, and that (ii) in case of being awarded a Contract they will not engage in any Sanctionable Practice.

Moreover, KfW requires to include in the Contracts a provision pursuant to which Contractors must permit KfW and in case of financing by the European Union also to European institutions having competence under European law to inspect the respective accounts, records and documents relating to the Tender Process and the performance of the Contract , and to have them audited by auditors appointed by KfW.

KfW reserves the right to take any action it deems appropriate to check that these ethics rules are observed and reserves, in particular, the rights to:

(a) reject an Offer for Award of Contract if during the Tender Process the Bidder who is recommended for the Award of Contract has engaged in Sanctionable Practice, directly or by means of an agent in view of being awarded the Contract;

(b) declare mis procurement and exercise its rights on the ground of the Funding Agreement with the PEA relating to suspension of disbursements, early repayment and termination if, at any time, the PEA, Contractors or their legal representatives or Subcontractors have engaged in Sanctionable Practice during the Tender Process or performance of the Contract without the PEA having taken appropriate action in due time satisfactory to KfW to remedy the situation, including by failing to inform KfW at the time they knew of such practices.

KfW defines, for the purposes of this provision, the terms set forth below as follows:

Coercive Practice	The impairing or harming, or threatening to impair or harm, directly or indirectly, any person or the property of the person with a view to influencing improperly the actions of a person.
Collusive Practice	An arrangement between two or more persons designed to achieve an improper purpose, including influencing improperly the actions of another person.
Corrupt Practice	The promising, offering, giving, making, insisting on, receiving, accepting or soliciting, directly or indirectly, of any illegal payment or undue advantage of any nature, to or by any person, with the intention of influencing the actions of any person or causing any person to refrain from any action.
Fraudulent Practice	Any action or omission, including misrepresentation that knowingly or recklessly misleads, or attempts to mislead, a person to obtain a financial benefit or to avoid an obligation.

Obstructive Practice	Means (i) deliberately destroying, falsifying, altering or concealing evidence material to the investigation or the making of false statements to investigators, in order to materially impede an official investigation into allegations of a Corrupt Practice, Fraudulent Practice, Coercive Practice or Collusive Practice, or threatening, harassing or intimidating any Person to prevent them from disclosing their knowledge of matters relevant to the investigation or from pursuing the investigation, or (ii) any act intended to materially impede the exercise of KfW's access to contractually required information in connection with an official investigation into allegations of a Corrupt Practice, Fraudulent Practice, Coercive Practice or Collusive Practice.
Sanctionable Practice	Any Coercive Practice, Collusive Practice, Corrupt Practice, Fraudulent Practice or Obstructive Practice (as such terms are defined herein) which is unlawful under the Financing Agreement.

2. Social and Environmental Responsibility

Projects financed in whole or partly in the framework of Financial Cooperation have to ensure compliance with international Environmental, Social, Health and Safety (ESHS) standards (including issues of sexual exploitation and abuse and gender-based violence) Contractors in KfW-financed projects shall consequently undertake in the respective Contracts to:

(a) comply with and ensure that all their Subcontractors and major suppliers, i.e. for major supply items comply with international environmental and labour standards, consistent with applicable law and regulations in the country of implementation of the respective Contract and the fundamental conventions of the International Labour Organisation[4] (ILO) and international environmental treaties and;

(b) implement any environmental and social risks mitigation measures, as identified in the environmental and social impact assessment (ESIA) and further detailed in the environmental and social management plan (ESMP) as far as these measures are relevant to the Contract and implement measures for the prevention of sexual exploitation and abuse and gender-based violence.

[4]In case ILO conventions have not been fully ratified or implemented in the Employer's country the Applicant/Bidder/Contractor shall, to the satisfaction of the Employer and KfW, propose and implement appropriate measures in the spirit of the said ILO conventions with respect to a) workers grievances on working conditions and terms of employment, b) child labour, c) forced labour, d) worker's organisations and e) non-discrimination.

PART 2 – WORKS REQUIREMENTS

1. Specifications

a) Technical Specifications

b) Drawings

c) Bill of Quotations (BoQ)

2. Environmental and Social Management Plan (ESMP)

Section VII. Technical Specifications

Specifications

Wherever reference is made in the Contract to specific standards and codes to be met by the goods and materials to be furnished, and work performed or tested, the provisions of the latest current edition or revision of the relevant standards and codes in effect shall apply, unless otherwise expressly stated in the Contract. Where such standards and codes are national, or relate to a particular country or region, other authoritative standards that ensure a substantially equal or higher quality than the standards and codes specified will be accepted subject to the Project Manager's prior review and written consent. Differences between the standards specified and the proposed alternative standards shall be fully described in writing by the Contractor and submitted to the Project Manager at least 28 days prior to the date when the Contractor desires the Project Manager's consent. In the event the Project Manager determines that such proposed deviations do not ensure substantially equal or higher quality, the Contractor shall comply with the standards specified in the documents.

SPECIFICATIONS

CONTENTS

Chapter	Description	Page
PART 2 – Works Requirements		**39**
Section VII. Technical Specifications		*41*
1	**GENERAL**	**50**
1.1	*General Description of the Works*	*50*
1.2	*Location of the Works and Access*	*50*
1.3	*Climatic Conditions*	*50*
1.4	*Extent of Contract*	*50*
1.5	*Precedence of Contract Documents*	*51*
1.6	*Standards*	*51*
1.7	*Contract Drawings*	*51*
1.7.1	*General*	*51*
1.7.2	*Record Drawings*	*52*
1.8	*Operation and Maintenance Manuals*	*52*
1.9	*Site/Progress Meetings*	*52*
1.10	*Progress Photographs*	*52*
1.11	*Boundaries of the Works*	*52*
1.12	*Level Datum*	*52*
1.13	*Setting Out of the Works*	*52*
1.14	*Construction and Checking of Work*	*53*
1.15	*Supervision and Labour*	*53*
1.16	*Works Executed by the Employer or by other Contractors*	*53*
1.17	*Definition and Use of the Site*	*53*
1.18	*Possession of the Site*	*54*
1.19	*Interference with the Works*	*54*
1.20	*Material for the Works*	*54*
1.21	*Facilities for the Engineer*	*55*
1.22	*Testing Facilities*	*55*
1.23	*Project Management*	*56*
1.23.1	*Project Control*	*56*
1.23.2	*Payment Certificates*	*56*
1.24	*Contractor's Staff, Communication, Offices Etc*	*56*
1.24.1	*General*	*56*
1.24.2	*Language of Correspondence and Records*	*56*
1.24.3	*Contractor's Duty Staff & Offices*	*56*
1.24.4	*Public Relations*	*57*
1.25	*Accommodation for Workmen*	*57*
1.26	*Demolition of Contractor's Temporary Building*	*57*
1.27	*First Aid Outfits*	*57*
1.28	*Protective Clothing*	*57*
1.29	*Temporary Water Supplies*	*57*
1.30	*Inspection by Engineer during Period of Defects Liability*	*58*

1.31 Advertisement *58*
1.32 Standards and Regulations *58*
1.33 Samples *58*
1.33.1 General *58*
1.33.2 Test of Material and Manufactured Articles before Use *58*
1.33.3 Facilities for Engineer's Representative to Take Samples *59*
1.34 Quality of Material and Workmanship *59*
1.34.1 General *59*
1.34.2 Materials *59*
1.34.3 Rejected Materials *59*
1.34.4 Quality Control *59*
1.34.5 Manufacturer's Recommendation *59*
1.34.6 Local Conditions *59*
1.35 Sign Boards *59*
1.36 Existing Services and Installations *60*
1.37 Temporary Roads and Traffic Control *60*
1.38 Road Closure *60*
1.39 Protection from Water *60*
1.40 Weather Conditions *60*
1.41 Protection from Weather *60*
1.42 Site Investigations *61*
1.43 River Diversion *61*
1.44 Erosion *61*
1.45 Programme *61*
1.46 Electrical Supply *61*
1.47 Security *61*
1.48 Liaison with Police and other Officials *61*
1.49 Clearing Site on Completion *61*
1.50 Testing of Water Retaining Structures *61*
1.51 Filling the Dam *62*
1.52 Units and Abbreviations *62*

2 EARTHWORKS, BACKFILLING AND RESTORATION 64

2.1 Site Conditions *64*
2.2 Site Clearance and Stripping *64*
2.3 Clearance of Trees and Shrubs *65*
2.4 Erosion *65*
2.5 Ground Levels *65*
2.6 Trial Holes *65*
2.7 Surface Levels *65*
2.8 Excavation and Classification *66*
2.9 Excavation beyond Line or Level *66*
2.10 Excavation in Excess *66*
2.11 Mechanical Excavation *67*
2.12 Approval of Excavation *67*
2.13 Excavation in Open Cut: General *67*
2.14 Excavation for Structures *67*
2.15 Excavation for Pipe laying *68*
2.16 Headings *68*
2.17 Excavation for Fill Foundation *68*
2.18 Trench Excavation *69*
2.19 Channel Excavation *69*
2.20 Disposal of Excavated Material *70*

2.21 Excavated Materials Suitable for Re-use ... 70
2.22 Blasting ... 70
2.23 Keeping Rock Faces Dry ... 70
2.24 Borrow Areas ... 71
2.25 Spoil Pits ... 71
2.26 Refilling of Excavations ... 71
2.27 Forming Banks and Filled Areas ... 71
2.28 Rock Pitching ... 71
2.29 Free Draining ... 71
2.30 Borrow Areas ... 71
2.31 Cut Off ... 72
2.32 Embankment Foundation ... 72
2.33 Earthfill ... 72
2.34 Compaction of Earthfill ... 72
2.35 Internal Drainage Blanket ... 72
2.36 Rock Toe ... 72
2.37 Crest ... 73
2.38 Soiling and Grassing ... 73
2.39 Upstream Face Protection ... 73
2.40 Outlet Valve Chamber ... 73
2.41 Flood Water Furrow ... 73
2.42 Spoil Tips ... 73
2.43 Earth Filling ... 73
2.44 General ... 73
2.45 Compaction of Fill ... 74
2.46 Backfilling of Structural Excavations ... 75
2.47 Filling under raised foundations ... 75
2.48 Pipe Beddings ... 75
2.49 Selected Backfill Material ... 76
2.50 Backfilling of Pipe Trenches ... 76
2.51 Making Good Subsidence after Backfilling ... 76
2.52 Rock Surfaces under Concrete Structures ... 77
2.52.1 Concrete Placed Directly on Rock ... 77
2.53 Frequency of Testing ... 77
2.54 Granular Bedding ... 77
2.55 Top soiling and Grassing ... 77
2.56 Slopes and Batters ... 77
2.57 Trial Pits ... 77
2.58 Sheet Piling ... 78
2.59 Removal of Timbering from Excavations ... 78
2.60 Reinstatement of Surfaces ... 78
2.61 Safety of Excavations in Roads ... 78
2.62 Forming Banks and Filled Areas ... 78
2.63 Free Draining Fill ... 79
2.64 HARD-CORE ... 79
2.65 Compaction Fraction Test ... 79
2.65.1 Apparatus required: ... 79
2.65.2 Method ... 79
2.66 Ant-Proofing ... 79
2.67 Embankment Construction ... 80
2.68 Placing Embankment Fill ... 80
2.69 Drainage Blankets (Filters) ... 81

2.70 Sloping Filter Drain *82*
2.71 Slope and Crest Protection *82*
2.72 Geo-synthetic Material *82*
2.73 Embankment Specifications *83*
2.73.1 General *83*
2.73.2 Foundation Preparation *83*
(a) General *83*
(b) Placing *83*
(c) Compaction *84*

3 CONCRETE **85**

3.1 General *85*
3.2 Materials *85*
3.2.1 Cement *85*
3.2.2 Supply of Cement *85*
3.2.3 Storage of Cement *86*
3.2.4 Testing of Cement *86*
3.2.5 Aggregates *86*
3.2.6 Fine Aggregate *87*
3.2.7 Coarse Aggregate *87*
3.2.8 Water *87*
3.2.9 Hardcore *87*
3.2.10 Compacted Hardcore *87*
3.2.11 Sand *87*
3.2.12 Lime *88*
3.3 Finishes *88*
3.3.1 General *88*
3.3.2 Lime Plaster *88*
3.3.3 Mortars *88*
3.3.4 Tamped Finish *88*
3.3.5 Fair Face *88*
3.3.6 Fine Face *89*
3.3.7 Chisel-Dressed Finish *89*
3.3.8 Protection of Finishes *89*
3.4 Concrete Mixes *89*
3.5 Blinding *89*
3.6 Concrete Mixing and Placing *89*
3.7 Works Cube Tests *90*
3.8 Compaction *91*
3.9 Curing and Protection *91*
3.10 Faulty Concrete *92*
3.11 Pre-Cast Units *92*
3.12 Formwork *92*
3.13 Construction of Formwork *92*
3.13.1 Stripping Formwork *93*
3.13.2 Supporting Props to Wall and Beam Soffits *93*

4 REINFORCEMENT **94**

4.1 Material *94*
4.1.1 Bending and Placing Reinforcement *94*
4.1.2 Strength of Reinforcement *94*
4.1.3 Rod Reinforcement *94*
4.1.4 BRC *94*

4.2 Fixing Rod Reinforcement *94*
4.3 Position and Correctness of Reinforcement *94*
4.4 Concrete Cover to Reinforcement *95*
4.5 Projecting Reinforcement *95*
4.6 Fixtures *95*
4.7 Chases, Holes, Etc., in Concrete *95*

5 STONEWORK **96**

5.1 Stones *96*
5.2 Stone Masonry *96*
5.3 Types of Masonry *97*
5.4 Bedding of Stone Masonry *97*
5.5 Special Stonework *97*
5.6 Pointing of Joints in Masonry *97*
5.7 Hand Placed Rubble Filling *97*
5.8 Tipped Rock / Pitching *97*
5.9 Gabions *98*
5.10 Geotextile Filter Cloth *99*
5.11 Graded Filters *99*
5.12 Hardcore *100*

6 PIPELINE MATERIALS AND WORKS **102**

6.1 GENERAL *102*
6.2 MATERIALS REQUIREMENTS *102*
6.2.1 General Requirements *102*
6.2.2 Materials & Standards *102*
6.2.3 Authorization and Certificates *102*
6.2.4 Manufacture *103*
6.2.5 Third Party Inspection *103*
6.2.6 Inspection and Testing *103*
6.2.7 Packing and Protection *104*
6.2.8 Handling of Pipeline Materials *104*
6.2.9 Storage of Materials *104*
6.2.10 Acceptance of Pipeline Materials on Site *105*
6.3 PIPE MATERIALS *105*
6.3.1 Flange Joints *105*
6.3.2 Flexible joints *105*
6.3.3 Mechanical Couplings *105*
6.3.4 Materials for The Assembly of Flexible Joints *106*
6.3.5 Ductile Iron Pipes and Fittings *106*
6.3.6 Steel Pipes and Fittings *107*
6.3.7 uPVC PRESSURE PIPES AND FITTINGS *108*
6.3.8 High Density Polyethylene (HDPE) Pipes and Fittings *109*
6.3.9 Galvanised Pipes and Specials *110*
6.4 VALVES, METERS AND PENSTOCKS *111*
6.4.1 Valves in General *111*
6.4.2 Sluice or Gate Valves *111*
6.4.3 Butterfly Valves *111*
6.4.4 Air Valves *111*
6.4.5 Check Valves/Non-Return Valves *112*
6.4.6 Flow and Pressure Control Valves *112*
6.4.7 Water Meters *112*
6.4.8 Strainers *114*

6.4.9 Screens *114*
6.4.10 Surface Boxes *114*
6.4.11 Valve Keys *114*
6.4.12 Hand wheels and Valve Caps and Valves *114*
6.4.13 Pipe Saddles *114*
6.4.14 Service Valves *115*
6.4.15 Stop Cocks Upstream and Downstream of Meters *115*
6.5 PIPELAYING WORKS *115*
6.5.1 Setting Out *115*
6.5.2 Trench Excavation and Earthworks *116*
6.5.3 Limitation in Length of Open Trench *116*
6.5.4 Working Width *116*
6.5.5 Handling and Transport of Pipes and Fittings *116*
6.5.6 Laying of Pipes *116*
6.5.7 Cutting Pipes *117*
6.5.8 No Flotation of Pipeline *117*
6.5.9 Flexibility in Pipelines Adjacent to Structures *117*
6.5.10 Testing of Pipelines *118*
6.5.11 Flushing and Sterilisation *118*
6.6 PIPELINE PROTECTION, AUXILIARY WORKS AND STRUCTURES *119*
6.6.1 Concrete Protection *119*
6.6.2 Valve Chambers *119*
6.6.3 Anchor Blocks *119*
6.6.4 Surface Boxes and Chamber Covers *120*
6.6.5 Indicator Plates and Marker Posts *120*
6.6.6 Indicator Tapes *120*
6.7 PLASTIC TANKS *120*

7 STEELWORK 122

7.1 General *122*
7.2 Bolts, nuts and fastenings *122*
7.3 Electrodes *122*
7.4 Contractor's Shop Drawings *122*
7.5 Fabrication and Erection of Steelwork *122*
7.6 Welding *123*
7.7 Painting General *123*
7.8 Painting Steelwork Immersed in Water *124*
7.9 Painting other steelwork *124*
7.10 Galvanising *124*
7.11 Galvanised handrails *125*
7.12 Gates *125*
7.13 Stop-logs *126*

8 ROAD WORKS 127

8.1 General *127*
8.2 Rehabilitation of Existing Access Roads *128*
8.3 Drainage Works *129*

9 BUILDING AND STRUCTURES WORKS 131

9.1 Materials *131*
9.2 Masonry and Block work *136*
9.3 Walling *137*
9.4 Painting and Decorating *142*

9.5 Painting 149

10 SAFETY, HEALTH AND ENVIRONMENT 152

10.1 Introduction 152
10.2 Compliance with Specifications 152
10.3 Failure to Comply with Specifications 153
10.3.1 General 153
10.4 General Requirements 153
10.4.1 Preamble 153
10.4.2 Safety Officer 153
10.4.3 Safety Training 154
10.4.4 Safety Meetings 154
10.4.5 Safety Inspections 154
10.4.6 Control of Substances Hazardous to Health 154
10.4.7 Potential Hazards 154
10.4.8 Accident Reporting 154
10.4.9 Notices, Signs, Etc. 155
10.4.10 First Aid and Medical Attention 155
10.4.11 Employee Qualification and Conduct 155
10.5 Safety Requirements 155
10.5.1 Personal Protective Equipment 155
10.5.2 Fire Protection and Prevention 156
10.5.3 Electrical Safety 156
10.5.4 Scaffolding/Temporary Works 157
10.5.5 Use of Ladders 157
10.5.6 Elevated Work 157
(a) Roofing and Sheet Metal Laying 158
(b) Erection of Structures 158
(c) Mobile Elevating Work Platforms 158
(d) Hoists 158
(e) Suspended Cradles 158
10.5.7 Use of Temporary Equipment 158
10.5.8 Demolition 158
10.5.9 Excavation and Trenching 159
10.5.10 Concrete Reinforcement Starter Bars 159
10.6 Environmental and Health Requirements 159
10.6.1 Protection of the Environment 159
10.6.2 Air Pollution 159
10.6.3 Water Pollution 159
10.6.4 Solid Waste 160
(a) General Housekeeping 160
(b) Rubbish Removal and Disposal 160
(c) Pest Control 160
10.6.5 Noise Control 160
10.7 Additional Requirements for Work in Public Areas 160
10.7.1 General 160
10.7.2 Method Statement 161
10.7.3 Closure of Roads, Etc. 161
10.7.4 Trench and Other Excavations 161
10.7.5 Safety Barriers 162
10.8 Contractor's Site Check List 162
10.9 Notable Potential Negative Impacts and Mitigation Measures 163

11 CONSTRUCTION TOLERANCES 165
11.1 General 165
11.2 Earthworks 165
11.3 Concrete Structures 165
11.4 Stonework 165

1 GENERAL

1.1 General Description of the Works

The name of the Project is proposed construction and commissioning of Ngijawoi 50,000 m^3 Multipurpose Water Pan at Lopur Ward within Turkana West Sub-County of Turkana County, Kenya.

The scope of works proposed to be undertaken includes:

i) Bush Clearing and Stub Removal

ii) Construction and commissions of a 50,000mcm including;

- *Reservoir excavation 3.50 deep,*
- *Embankment Construction;*
- *Silt Trap Construction;*
- *Inlet and Overflow channels; and*
- *Gabion diversion weir.*

iii) Construction of Water Abstraction System including

- *Draw off system,*
- *Excavation, Casing, testing, equipping and solarization 1 No. Shallow well– approximately 1 m Deep*

iv) Design, Fabrication, assemble/erect & testing of the pressed steel tank at least 8 m^3 including a 9m high Steel Tower;

v) Construction of Water Drawing Points: Water Stand (1 No.)

vi) Construction of Animal Water Point (Troughs) – (2 No.)

vii) Construction of Sanitation block (Latrine) – (1 No.)

viii) Construction of perimeter fence for pan and solar system

1.2 Location of the Works and Access

The proposed Ngijawoi Water Pan Project area is in Lopusiki Sub-Location, Pelekech Location, Kakuma Division, Lopur Ward within Turkana West Sub-County of Turkana County, Kenya.

The project area lies approximately between latitudes 3.825° to 3.835° and longitudes 34.88° to 34.89°. The area is accessible through the Lodwar – Kakuma - Lokichogio Highway road then Kakuma – Lokongae (E1351) Earth Road. It is approximately 15 Km North of Kakuma Township. The murram road to proposed site is fairly accessible.

1.3 Climatic Conditions

Turkana County is among the driest counties of Kenya. It experiences very high temperatures of between 25 - 35°C during the day and moderate temperatures during the night all year round. The county receives between 52 mm and 480 mm of rainfall annually, with average precipitation being 200 mm. The Rainfall pattern and distribution are erratic and unreliable both with time and space and at times Turkana receives no rain in a whole year.

There are two rainfall seasons: Long rains (between April and July) and Short rains (between October and November). The driest periods are January, February and September. The rainfall is brief with violent storms resulting in flash floods. The surface runoffs and potential evaporation rates are extremely high. As a result, the residents of Turkana County are often faced with a persistent threat of food insecurity and starvation.

1.4 Extent of Contract

The works specified under this contract shall include all general works preparatory to the construction of the works and materials and work of any kind necessary for the due and satisfactory construction, completion and maintenance of the works to the extent as shown on the drawings and these specifications

and any other instructions that may be issued by the Engineer from time to time whether specifically mentioned or not in the clauses of this specification.

1.5 Precedence of Contract Documents

Should the provisions of any clauses of any or all of the Contract Documents to be shown to be mutually at variance or exclusive, the following order of precedence shall be applied in order to establish which of the said provisions, mutually at variance or exclusive, shall be deemed to be true and correct intent of the contract entered into by Employer, and the Contractor. The Contractor shall forthwith be absolved from any liability under the provisions not so proved to be the true and correct intent of the Contract, provided that in the execution of the Contract the Contractor has, or shall have complied with such true and correct intent.

i) Provision of the Standard or Special Specification shall take precedence over those of the General Conditions of Contract.
ii) Provision of the Special Specifications shall take precedence over the Standard Specifications unless indicated otherwise
iii) Details shown or noted on the Contract Drawings shall take precedence over the requirements of both the Standard and the Special Specifications.
iv) Detailed Drawings shall take precedence over General Drawings.
v) Within the Standard Specifications the provisions of any section particular to the provisions at variance shall take precedence over the General Section, and within any section, clauses particular to the provisions at variance shall take precedence over those not so particular. The foregoing order of precedence shall apply also to sections and clauses of the Special Specifications.\
vi) Where there is a conflict in units of measurement quoted in Standard Specifications and units quoted in Bills of Quantities the units in latter will apply.
vii) Notwithstanding any fore-written provisions, should the application of the foregoing order of precedence fail to resolve any variance or mutual exclusions as to the true and correct intent of the Contract to the satisfaction of the Engineer, the Engineer may exercise the right to arbitrarily give a ruling as to the true and correct intention of the Contract, and the Contractor shall have the right to claim additional payment for any additional expense incurred by him as a consequence of such variance or exclusion and arbitrary ruling.

1.6 Standards

In the Specifications, Bills of Quantities, and Drawings reference has been made to relevant British Standard Specifications and Codes of Practice – to which the materials and workmanship should comply with. However, the materials and workmanship complying with equivalent Kenya Bureau of Standards (K.E.B.S.) or International Standards Organisation, (I.S.O.) Standard for that particular material or workmanship will also be acceptable.

Mixture of different Standards in one trade will not be allowed. For instance if pipes are to be provided to I.S.O. Standard, then all the pipes for the works are to be to I.S.O. Standard.

Where the dimension in one standard does not completely correspond to the dimension of the other standard, which is being used for construction of works, ruling of the Engineer will be sought and any decision given by the Engineer will be final and binding upon the Contractor.

1.7 Contract Drawings

1.7.1 General

The project drawings shall comprise:

a) The drawings listed in Section VIII – Drawings.

b) Such other drawings as are issued from time to time by the Engineer to deal with design modifications in response to on-site conditions.

1.7.2 Record Drawings

As the work proceeds the Contractor shall markup 'As Built' details on a set of prints of the contract Drawings modified to portray the works as actually constructed and issue to the Engineer's representatives for approval within 7 days of completion of the works covered by each drawing.

1.8 Operation and Maintenance Manuals

The Contractor shall prepare and submit to the Engineer for approval 2 hard copies and a soft copy of the Operation and Maintenance (O&M) Manuals as described in the Works Contract.

The Contractor shall supply the final version of the O&M Manuals prior to the issue of the Taking-Over Certificate for either the whole of the Works or the respective Section or part of the Works. Each set shall be bound together in a stout plastic or other approved cover.

O&M Manuals prepared shall be in English language, all parts and equipment listings shall be in English.

1.9 Site/Progress Meetings

The Contractor shall provide a suitable venue, near the vicinity of the Site, and arrange progress review meetings to be chaired by the Employer/Engineer at monthly intervals to coincide with submission of monthly progress submissions. The Contractor shall allow for attendance by the Engineer and representatives of the Employer. The meetings shall be attended by the Contractor's senior representatives, Site Agent and other members of his senior staff as may be deemed necessary. The Engineer shall invite the Employer for such meetings.

1.10 Progress Photographs

The Contractor shall furnish the Engineer with coloured photographs (not less 8 cm x 120 cm size) of the work in progress throughout the Contract period. The photographs shall be taken at the start, during and at the completion of each major task of the work as directed by the Engineer. A brief description and date of each photograph shall be included.

The Contractor shall make a soft copy of all the photos. This copy will be retained on the site and on completion of the Works the negatives shall become the property of the Employer.

1.11 Boundaries of the Works

The Employer will provide land on which the works shall be constructed. The Contractor shall also be given possession of such parts of the site that he requires; provided his operation does not interfere with the daily activities of the Employer

The Contractor shall not enter upon or occupy with men, tools, equipment and materials any land other than the land or right of way provided by the Employer

1.12 Level Datum

The Engineer will establish on site a level datum permanent bench mark and will assign a value to it. The Contractor shall establish and maintain such additional bench marks as are necessary, the form of such bench marks shall be approved by the Engineer.

1.13 Setting Out of the Works

The site layout drawings show indicative site layouts. Prior to commencing construction, the Engineer will agree with the Contractor the basic information supplementary to that shown on the Drawings such as the position of manholes, chambers, centre-lines and base-lines sufficient for the Contractor to locate the Works.

The Contactor shall prepare detailed setting out drawings and data sheets as necessary and submit them to the Engineer in triplicate for approval. Any modifications to the setting out drawings or data sheets required by the Engineer shall be made by the Contractor and resubmitted for final approval. Should it be necessary during setting out or during construction for the approved setting out details to be amended, the Contractor shall amend the drawings or data sheets or make new ones for approval as required by the Engineer.

Where directed by the Engineer, the Contractor shall take such levels and dimensions as may be required for the purposes of measurements prior to disturbance of the ground. These shall be agreed between the Contractor and the Engineer in writing before any of the surface is disturbed or covered up.

For pipelines, the Contractor shall in the presence of the Engineer set-out the pipeline alignments in accordance with the indicative alignments shown on the drawings taking into account physical features on the ground, any existing services, any requirements of relevant Authorities and any changes deemed necessary by the Engineer, confirming the locations of all valves, air valves, washouts, hydrants and bends.

The Contractor shall prepare and submit to the Engineer, at an approved scale, plans of the pipeline route and profiles of ground levels after any initial clearing of the way leave or easement showing the proposed pipe invert levels and precise chainages for all valves and fittings for approval.

1.14 Construction and Checking of Work

The Contractor shall be solely responsible for and shall provide all labour, tools, lifting tackle and other equipment required for the construction and checking of the Works.

No operatives shall be allowed to execute any type of work, which is normally carried out by a skilled tradesman, unless the operative is thoroughly experienced and proficient in the trade concerned. Supervisors and operatives may be required to demonstrate their proficiency or produce certificate of competence to the satisfaction of the Engineer.

As each part of the work is carried out it shall be subject to the approval by the Engineer.

1.15 Supervision and Labour

The Contractor will be required to maintain a competent supervising Site Agent and staff on site throughout the construction period until completion of the Works, and thereafter as may be required during the period of maintenance. The Engineer shall give prior approval to the appointment of this supervising Site Agent and shall have authority to withdraw this approval at any time in accordance with the Conditions of Contract.

All staff and labour employed on the Works shall be employed in accordance with the local labour and employment laws and regulations.

1.16 Works Executed by the Employer or by other Contractors

The Employer reserves the right to execute, on the site, works not included under this Contract and to employ for this purpose either his own employees or other contractors whose contracts may be either a sub-contract under this Contract, or an entirely separate contract. The Contractor shall ensure that neither his own operations nor trespass by his employees shall interfere with the operations of the Employer, or his contractors employed on such works and the same obligations shall be imposed on the Employer or other contractors in respect of work being executed under this Contract.

1.17 Definition and Use of the Site

1.17.1 Definition of the Site

The Site shall include all those areas of land which, being public or private:

(a) Are being provided by the Employer for the purpose of constructing the permanent works.

(b) Are being provided by the Employer or leased by the Contractor for Temporary Works, including camps, offices and stores.

(c) Are acquired, leased, or operated by the Contractor as borrow pits or spoil tips for the Permanent Works, including all access roads.

1.17.2 Use of the Site

The lands and other places outside the Site which are the property of or under the control of the Employer shall not be used except with the approval of the Engineer.

On occupation of the Site or other land the Contractor shall provide such fencing, as required.

The Contractor shall at any time remove any vehicle or vessel or any other obstruction under his control that may be required to be removed by the Engineer for any purpose. The Contractor shall move such obstruction promptly on instruction being given.

The Contractor shall maintain access for the inspection, operation and maintenance of any of the Employer's plant or works which lies within the Site or elsewhere.

The Contractor shall not use any portion of the Site for any purpose not connected with the Works unless the written permission of the Engineer has been obtained.

Except with the written permission of the Employer, to be given when necessary for the execution of the Works, the Contractor's employees will not be permitted to enter any of the Employer's buildings or lands or sites under the control of other contractors or the Engineer. The Contractor shall warn his employees that any person found within such buildings or sites without authority is liable to be removed from the Works in accordance with the Conditions of Contract.

1.18 Possession of the Site

The Contractor shall restrict his activities to those areas of the Site adjacent to the works being executed and shall avoid any encroachment upon lands outside the areas for which possession has been given. Any trespass or damage or any claim arising from such encroachment shall be the Contractor's sole responsibility and he shall hold the Employer indemnified against all claims arising from such trespass or damage.

1.19 Interference with the Works

The Contractor shall not interfere in any way with any existing works, whether the property of the Employer or of a third party, whether or not the position of such works is indicated to the Contractor by the Engineer, except where such interference is specifically described as part of the Works, either in the Contract or in an instruction from the Engineer.

1.20 Material for the Works

All material shall comply with appropriate Standard Specifications unless otherwise required hereinafter.

The Contractor shall, before placing any order of materials, manufactured articles or machinery for incorporation in the Works, submit for the approval of the Engineer the names of the suppliers from whom he proposes to obtain such materials, manufactured articles or machinery, together with a list of the same, giving the origin, quality, weight, strength, description and other relevant details. No materials, manufactured articles or machinery shall be ordered or obtained from any suppliers which the Engineer has not approved in writing.

All materials shall be delivered to the Site a sufficient period of time before they are required for use in the Works, to enable the Engineer to take such samples as he may wish for testing and approval.

Notwithstanding the fact that approval has been given to the source of supply, the Engineer may forbid the use of any materials if, upon delivery, they are found to be defective, or he considers them unsuitable for incorporation in the Works. Such rejected materials shall be removed from the site forthwith.

The Contractor may propose alternative materials of equivalent quality to those specified, and subject to the approval, such materials may be used in the Works.

The Contractor shall have no claim against the Employer in respect of any financial loss which he may suffer as a result of the rejection of any such materials, and he shall also bear the cost of removing them from the Site.

The Engineer shall have the right to inspect materials and plant for the permanent works during the course of manufacture. The Contractor shall arrange for the right of access to manufacturing premises for the Engineer and his staff during normal working hours. The Engineer shall be given sufficient notice by the Contractor to allow him to observe the testing of any materials for the works at the place of manufacture. The Engineer shall also be given the opportunity to inspect any material or plant in their completed state prior to packing for transport to the site.

If requested by the Engineer, the Contractor shall provide to the Engineer copies of orders for the supply of goods or materials required in connection with the works.

1.21 Facilities for the Engineer

The **Contractor** shall provide for the Engineer or his representative:

(a) Such instruments as are necessary to enable the Engineer to check the setting out and make such inspections as he may deem necessary.
(b) Such labour and assistance as may be required.
(c) Any facilities necessary to enable the Engineer to take samples
(d) An office of about 20 m^2 furnished with a table, a cupboard for the storage of drawings and documents, and four chairs.

1.22 Testing Facilities

a) The Contractor shall provide laboratory facilities on site suitable for carrying out tests as shown:-

i) Embankment Materials
- Moisture Content;
- Proctor Compaction;
- Density;
- Particle Size;
- Permeability; and
- Liquid & Plastic Limits.

ii) Concrete
- Slump; and
- Crushing strength;

iii) Aggregates
- Particle Size; and
- Impurities.

b) Should the Contractor so wish he may make arrangements for the necessary tests to be carried out by a Laboratory to be approved by the Engineer.

1.23 Project Management

1.23.1 Project Control

The Contractor shall provide within his site organization a project management capability to advice and be directly responsible to the Site Agent. (Contractor's chief site representative) The duties of the section shall include the following:

a) Planning and programme preparation particularly in relation to the requirements of the Employer and the public authorities, and the requirements to maintain water supply and waste water disposal services where careful detailed arrangements have to be made and adhered to.
b) Planning the execution of the Works in a manner which minimizes disruption to the water supply system and will permit the efficient and effective commissioning of the water supply system and their respective components.
c) Ensuring adequate potable water supplies and wastewater disposal services are maintained to all consumers.
d) Continuous surveillance of progress and anticipation of factors likely to affect the timely performance of the Contract.
e) Making proposal for modification to forward planning and to the programme at an early stage in the light of factors resulting from (d) above.
f) Continuous appraisal of the Contractor's methods and routines particularly as to their effect on the community and property.
g) Forward planning for resource requirements taking due account of possible shortages and delays in the arrival on site of materials, equipment, plant and personnel and their mobilization for effective usage.
h) Acquisition and process of up-to-date information for progress meetings with the Engineer. The preparation of monthly progress reports including an update of the detailed programme and cash flow forecast which shall include progress photographs as directed by the Engineer.

The Contractor's project management staff shall be of adequate ability and experience. Programmes shall be based upon Critical Path Management (CPM) networks in precedence format and shall be prepared using a suitable PC-based project management software package approved by the Engineer.

1.23.2 Payment Certificates

Payment certificates shall be submitted and processed as prescribed in the conditions of Contract.

1.24 Contractor's Staff, Communication, Offices Etc

1.24.1 General

The Contractor shall advise the Engineer at which of his offices any notices may be served in accordance with the conditions of contract.

1.24.2 Language of Correspondence and Records

All communication from Contractor to the Engineer and the Engineer's Representative shall be in English language.

All books, time sheets, records, notes drawings, documents, specifications etc. shall be in English language

1.24.3 Contractor's Duty Staff & Offices

At least one responsible senior representative of the Contractor shall be immediately available at all times and he shall be on site during normal working hours.

To such a representative shall be delegated full authority to confer with Engineer's Representatives or his Deputy and to take all steps and to issue all those instructions which may be required in an emergency

to ensure the safety of all personnel of the works and of all the Employer's and other property on the site and in the immediate vicinity thereof. The Engineer's Representative may from time to time at his discretion after taking into consideration all the prevailing conditions allow some relaxation of this clause but such relaxation shall be made only with his written permission and subject to any special conditions which he may then require.

The Contractor shall provide and maintain at the site, offices for the use of representative and to which written instructions by the Engineer's Representative can be delivered. Any instructions delivered to such offices shall be deemed to have been delivered to the Contractor.

1.24.4 Public Relations

The Contractor shall designate within his site organization competent staff whose responsibility shall be to ensure good relations.

The location of all yards, stores, workshops, offices, etc. shall be agreed beforehand with the Engineer's Representatives and shall be such as to avoid obstruction and nuisance to public.

The Contractor shall provide and maintain at or near the site suitable and sufficient shelters, mess rooms, wash rooms, latrines etc. as are necessary and customary, to the satisfaction of the Engineer and in accordance with the law and regulations of the local authority.

1.25 Accommodation for Workmen

Where the Contractor wishes to construct a camp to accommodate his labour, the following requirements shall be adhered to and shall also be subject to the requirement made by the District or Provincial Administration or any local Authority.

1.26 Demolition of Contractor's Temporary Building

The Engineer may at any time before the end of the period of maintenance give the Contractor notice in writing to demolish and remove those buildings and works which are no longer required, whereupon the title to such buildings and works and materials connected therewith shall revert to the Contractor. After the demolition and removal of building and works as required by the Engineer, the Contractor shall level, clear, restore and make good the sites and surrounding ground and fill in and compact all latrines, drains, pits and similar works leaving the site to the satisfaction of the Engineer's Representative.

1.27 First Aid Outfits

The Contractors shall provide and maintain in an easily accessible place at the site of the works adequate first aid outfits for the whole duration of the contract, to the satisfaction of the Engineer's Representative. The Contractor shall have available at all times a suitable vehicle for conveyance of the sick or injured people to hospital.

1.28 Protective Clothing

The Contractor shall provide all protective or any other special clothing or equipment for his employees that may be necessary.

1.29 Temporary Water Supplies

The Contractor shall make all arrangements for an adequate supply of water to the construction site both for carrying out the contract and as potable water for his workmen. Water for use in the camps and on the works may be drawn from (insert details of water source)

The water shall be of such chemical and purity standard that it will not pollute, injure or cause any deterioration of the works, and it shall generally comply with the requirements specified in that section of the specification dealing with concrete. The Contractor must provide any treatment necessary to ensure it is suitable for use as intended.

1.30 Inspection by Engineer during Period of Defects Liability

The Engineer will give the Contractor due notice of his intention to carry out any inspection during the period of Defects Liability and the Contractor shall hereupon arrange for a responsible representative to be present at the times and dates named by the Engineer. This representative shall render all necessary assistance and take note all matters and things to which his attention is directed by the Engineer.

1.31 Advertisement

No advertisements shall be placed on any boarding or scaffolding erected for any purpose connected with the contract without the written permission of the Engineer.

1.32 Standards and Regulations

All plant, material and workmanship unless otherwise specified shall be in accordance with the standards or recommendations of the International Organization for Standardization's (ISO), the British Standards (BS) and the Kenya Bureau of Standards (KBS) where such standards or recommendations exist.

Where commodities or workmanship are specified by reference to Kenya Bureau of Standards (KEBS.), or British Standards (B.S.) or Codes of Practice (C.P.) or International (I.S.O.), or other standards, such standards are deemed to be the latest published at the time of tendering. The Contractor will be deemed to have read and understood the standards specified, and no claim for want of knowledge will be allowed. The substitution of commodities or standards of workmanship complying with other standards may be allowed at the discretion of the Engineer, but application for permission for such substitution must be made in writing in sufficient time to allow adequate investigation.

The Contractor may be required to obtain Certificates of Compliance with standards and supply to the Engineer on request.

In the event of conflict with Kenyan regulations, the regulations of the appropriate authority in Kenya shall take precedence.

1.33 Samples

1.33.1 General

Before incorporating in the finished work any material or articles to be supplied by the Contractor under the terms of the contract the Contractor shall submit to the Engineer's Representative for approval a sample of each respective material. All the respective kinds of materials used in and upon the works shall be at least equal in quality to the approved samples. Each and every sample shall be a fair average of the bulk material or of the article, which it represents. The Engineer's representative shall decide on the method of sampling.

Responsibility for ordering and delivering materials or manufactured articles and ensuring that samples are tested sufficiently for in advance of the works as not to delay it shall rest upon the Contractor and he shall not be entitled to any time credit for delays occasioned by his neglect to order sufficiently well in advance or to payment of any cost he may incur as a result thereof.

With regard to any item in the Bills of Quantities which is the subject of a provisional sum of the Contractor shall notify the Engineer of his work schedule requirements in ample time for the Engineer to make all necessary arrangements so that no delays occur in the progress of the work.

1.33.2 Test of Material and Manufactured Articles before Use

Any or all of the material and manufactured articles supplied by the Contractor for use in any of the works shall be subject in advance to such tests as may be specified in the relevant British Standard or other applicable standards or as may from time to time be deemed necessary by the Engineer.

1.33.3 Facilities for Engineer's Representative to Take Samples

The Contractor shall provide facilities for the Engineer's Representative to take samples for testing of any of the concrete or other materials to be incorporated in the works. Such samples may be taken before or after incorporation into the works or at any stage during construction at the discretion of the Engineer's Representative.

1.34 Quality of Material and Workmanship

1.34.1 General

The materials and workmanship shall be the best of their respective kinds and to the approval of the Engineer. In reading of specification the "to the approval of the Engineer" shall be deemed to be included in the description of all operations for the due execution of the works.

1.34.2 Materials

Materials, commodities, components and equipment are to be new and unused unless otherwise specified. Handle, store, fix and protect all commodities with care to ensure that they are in perfect condition when incorporated into the work and handed over on completion.

1.34.3 Rejected Materials

Should any material or manufactured articles be brought on to the site which, in the judgement of the Engineer, are unsound or of inferior quality or in any way are unsuited for the work but shall be branded, if in the opinion of the Engineer this is necessary, and shall forthwith be removed from site.

1.34.4 Quality Control

The Contractor shall be responsible for his own quality control and shall provide sufficient competent personnel on the site for taking and preparing samples and for carrying out necessary tests.

The following apply to all sections hereafter.

1.34.5 Manufacturer's Recommendation

Handle, store and fix every commodity strictly in accordance with the printed or written recommendations of the manufacturer and/or supplier. Supply the Engineer with copies of the manufacturer's recommendations. Inform the Engineer if the manufacturer's recommendations conflict with any other specified requirements, and obtain his instructions before proceeding.

1.34.6 Local Conditions

All materials, commodities, components and equipment must be suitable for use in tropical climates.

1.35 Sign Boards

Before the erection of any sign boards or posters by the Contractor, the Contractor shall obtain the approval of the Employer and the Engineer to the size, location and wording of such sign boards or posters.

Unless otherwise agreed, the signboard shall be in three sections. Section One shall contain:

Name of Financing Governments

In white lettering on a blue background

The Second section shall bear the words:

Names of the Program and Project

In white lettering on a blue background

The Third section shall bear the words:

Name of the Financier

In white lettering on a blue background

The Fourth section shall bear the words:

Name of the Employer

In white lettering on a blue background

The Fifth section shall bear the words:

Name of the Implementing Agency

In white lettering on a blue background

1.36 Existing Services and Installations

The Contractor shall take every precaution to ensure that all existing services within and near the line of excavation, are located, supported and safeguarded form damage. Any damage caused to any such services attributable to the Contractor's operations, his constructional traffic or his negligence shall be made good by the Contractor at his own expense to the satisfaction of the Engineer or school committee.

In the event of the Employer electing to repair such damage the Contractor shall pay the cost of his or their so doing the work. Should the Contractor fail to pay the cost of the said work within a reasonable period of the account being presented, the Employer reserves the right to settle the account and deduct the sum paid by him form money due or which may become due to the Contractor.

1.37 Temporary Roads and Traffic Control

The Contractor shall provide and maintain all temporary roads, bridges and other works required for the construction of the Works including access to quarries, borrow-pits, accommodation etc.

The Contractor shall provide and in his rates allow for all necessary temporary traffic control signs, barricades, beacons, flagmen, lighting and watching required for the normal control of traffic.

1.38 Road Closure

Where a road used by the Contractor for delivery of any material used in the works is closed under Section 71 of the Traffic Ordinance Act 1962, the Contractor shall obey such closure order and use alternative roads.

1.39 Protection from Water

Unless otherwise mentioned the Contractor shall keep the whole of the Works free from water and allow in his rates for all dams, coffer dams, pumping, piling, shoring, temporary drains, sumps, etc. necessary for this purpose and shall make good at his own costs all damage caused thereby.

1.40 Weather Conditions

The Contractor shall be deemed to take into account all possible weather conditions when preparing his tender and he shall not be entitled for extra payment by the reason of the occurrence or effect of high winds, excessive rainfall, temperature or any other meteorological phenomena.

1.41 Protection from Weather

All materials shall be stored on site in a manner approved by the Engineer's Representative and the Contractor shall carefully protect from the weather all works and materials which may be affected thereby.

No separate payment will be made for this and the Contractor will allow in his rates for this.

1.42 Site Investigations

(a) Ground levels shown on the drawings are believed to be correct. Should the Contractor consider the levels shown to be inaccurate he must draw the attention of the Engineer to the discrepancy before interfering with the existing ground.
(b) Trial Pits have been sunk on the site and samples of soil analysed by the (insert details of Testing Facility)
(c) The Contractor must make such site investigations as he thinks fit and satisfy him as to the nature of the ground and availability of materials.

1.43 River Diversion

The Contractor must make all necessary provision for dealing with flows in the rivers during the construction of the works, and shall submit details of his proposals for the Engineers approval.

The Contractor will be responsible for the adequacy of the design and construction of any temporary works he may construct.

The flows of the stream will not be diverted unreasonably from the main course of the river/stream for the purposes of construction of the Works as may be necessary.

1.44 Erosion

The Contractor shall take particular care at all times to prevent erosion on every site and elsewhere on land which may be affected by his operations. The Engineer may impose such reasonable limitations and restrictions upon the method of clearance and upon the timing and season of the year when clearance is carried out as the circumstances seem to him to warrant.

1.45 Programme

The Contractor shall submit a programme showing the sequence and timing of the various stages in the execution of the works.

1.46 Electrical Supply

The Contractor must provide his own source of electricity if he so requires.

1.47 Security

The Contractor will be responsible for the security of the Works and of site installations during the Contract period. He must provide such fencing, watching and lighting as he deems necessary.

1.48 Liaison with Police and other Officials

The Contractor shall keep in close contact with the police and other officials in the areas concerned regarding their requirements for the control of workmen, movement of traffic, or other matters and shall provide all assistance and facilities which may be required by such officials in the execution of their duties.

1.49 Clearing Site on Completion

The site, including borrow pits and spoil dumps shall be carefully tidied up on completion, and shaped to avoid ponding, holes, and dangerous slopes. The borrow pits and spoil dumps must be covered with topsoil neatly trimmed and the whole site left in a tidy and satisfactory condition.

1.50 Testing of Water Retaining Structures

All water-retaining structures shall on completion be tested for water-tightness in the following manner. The structure shall be filled with potable water in stages and held at each stage for such time as the Engineer may require. Should any dampness or leakage occur at any stage the water shall be drained off and the defects made good. The procedure shall be continued and finally the structure shall after a

period allowed for absorption remain full for seven days. Within those seven days the level of the surface of the water should be recorded and measurements made at intervals of 24 hours. The total leak must not exceed 0.3% of the total volume of water in the tested structure.

If the structure does not satisfy the conditions of the test, and the daily drop in water level is decreasing, the period of test may be extended for a further 7 days, and, if the specified limit is then not exceeded, the structure may be considered as satisfactory.

Should any dampness or leakages or other defects occur they shall be made good and the structures re-tested until the water-tightness is approved by the Engineer.

Faces of submerged structures may not be covered before testing.

The Contractor shall allow in his rates for all expense and shall provide water and all necessary labour and materials for testing the structure.

1.51 Filling the Dam

Impounding shall not commence until the Engineer has so ordered and it shall then be done in strict compliance with the Engineers instructions.

1.52 Units and Abbreviations

The units of measurement used in these Contract Documents are metric.

The following abbreviations have been used for units and for other words or phrases as indicated.

Abbreviations in the Contract Documents shall have the following meanings:

Mm	millimetre
M	meter
km	kilometre
sq.m,m^2	square metre
ha	hectare
cu m,m^3	cubic metre
sec,s	second
hr	hour
min	minute
wk	week
l	litre
gm	gram
kg	kilogram
t	tonne
No	Number
nr	Number (in bill of quantities)
dia	diameter
max	maximum
min	minimum
AD	above datum (levels in metres)
ch	chainage (distance in metres)
eo	extra over
e	exceeding
ne	not exceeding
PQ	Provisional Quantity
PS	Provisional Sum
Do	Ditto
fob	free on board
cif	cost, insurance, freight
wt	weight
%	percent
Mh	manhole
ic	inspection chamber

HYS	high yield steel
PCC	precast concrete
uPVC	uplasticised polyvinylchloride
GMS	galvanised mild steel
DI	ductile iron
SV	sluice valve
ISO	International Standards Organisation
KS	Kenyan Standard
BS	British Standard
KES.	Kenya Shillings

2 EARTHWORKS, BACKFILLING AND RESTORATION

2.1 Site Conditions

The Contractor in conjuction with the Engineer's representative will inspect the site before carrying out any work to establish its general condition. This shall be agreed and recorded in writing.

Details recorded shall include the location of all boundary and survey beacons, the condition of building surfaces, terracing (if any), ditches, water courses, roads, tracks, fences and other information relating to the site and elsewhere which may be affected by the Contractor's operations.

In the event of any boundary or survey beacon established for the purpose of land title being disturbed or displaced as a result of the Contractor's operations, the Contractor shall at his own expense replace the beacon and shall employ the services of an approved licensed surveyor for this purpose.

2.2 Site Clearance and Stripping

General clearance is defined as the clearing, grubbing, removal and disposal of all vegetation, grass, debris, bushes, dense bush, trees, hedges, undergrowth, stumps, roots, shrubs, plants and backfilling of holes left by the removal of stumps and roots.

Site clearance shall be carried out over the areas to be occupied by the Permanent Works before beginning excavation or filling or other work, and shall include the clearance of all trees, stumps, bushes and other vegetation and the removal of all boulders between 0.01 and 0.2 m^3 volumes.

Before beginning clearance in any area, the Contractor shall give seven (7) days written notice of his intention to the Engineer who will determine the extent and limits of such clearance.

Topsoil shall mean the surface layer of soil which by its humus content supports vegetation and is unsuitable, as a formation to roads and concrete structures or as a backfill or bedding material. The extent and depth of topsoil that needs removal shall be agreed with the Engineer. Topsoil shall be set aside for re-use or disposal as directed by the Engineer.

The widths and lengths over which site clearance is to be carried out shall be instructed by the Engineer. Site clearance over the area of quarries, borrow pits, stockpiles and spoil tips shall be carried out where instructed by the Engineer. The Engineer may give instructions that specific trees, stumps or objects shall not be removed during site clearance operation.

If termite moulds are excavated, the whole of the mould shall be removed.

Where the Engineer instructs that site clearance is required, the entire area shall be cleared and all materials thus cleared shall become the property of the Employer. Unless otherwise instructed, vegetation and perishable materials shall be carted to spoil areas, which spoil areas shall be provided in accordance with requirement of this Specification.

If the Contractor clears the Site in advance of the main Works such that the grass and other vegetation re-grows prior to the main Works commencing at any particular location then any additional, or repeating of, site clearance required shall be at the Contractor's expense.

When instructed by the Engineer, the Contractor shall demolish wholly or in part, remove and dispose of all buildings, foundations, structures, fences and any other obstructions which have not been designed to remain.

The Contractor shall carefully take down such buildings, structures, fences etc. and the components shall be dismantled, cleaned and stacked in separate heaps. All materials which, in the opinion of the Engineer, are not fit for re-use shall be removed from the site to spoil areas provided in accordance with the requirements of this Specification. All materials, which are re-usable, shall remain the property of the

Employer and shall be preserved and protected by the Contractor until removed by the Employer or until the expiry of the Defects Liability Period.

All existing paths, fences, walls, hedges, trees, shrubs, lawn and other features which the Engineer instructs not to be removed or otherwise dealt with, shall be protected from the damage, and any damage which occurs due to the Contractor's failure to take adequate precautions shall be repaired at the Contractor's expense.

Site clearance shall be measured in square metre, calculated as the plan area instructed by the Engineer to be cleared. The rate for the site clearance shall include for the cost of complying with the requirements of Clauses 2.1, 2.13 and 2.14.

Stripping work shall basically consist of removal of top soil, grasses, vegetative material to a depth of 150mm below ground level and its disposal to a stockpile. Stripping shall include for removal, stockpiling and for reinstatement or spreading as directed by the Engineer. Measurement and payment of this shall be in square metres, calculated as the plan area instructed by the Engineer.

2.3 Clearance of Trees and Shrubs

Where shown on the drawings or directed by the Engineer trees shall be uprooted or cut down as near to ground level as possible and all timber shall be deemed to become the property of the Employer. The Contractor shall cut and stack such timber as is salvageable as directed by the Engineer.

Stumps and trees roots shall, unless otherwise directed by the Engineer, be grubbed out, blasted or burnt and deposited off the site in dumps to be provided by the Contractor. All holes left by the stump roots shall be backfilled with suitable material in a manner approved by the Engineer.

2.4 Erosion

The Contractor shall take care at all times to prevent erosion on every site and elsewhere on land which may be affected by his operations and the Engineer may impose such reasonable limitations and restrictions upon the method of clearance and upon the timing and season of the year when clearance is carried out as the circumstances warrant.

2.5 Ground Levels

Following the completion of site clearance and before the commencement of any earthworks the sites shall be surveyed in conjunction with the Engineer's representative to establish existing ground levels and these agreed ground levels shall form the basis for the calculation of quantities of any subsequent excavation and filling.

2.6 Trial Holes

The Contractor shall excavate refill and restore in advance of his programme such trial holes as he may require for determining the nature of the subsoil and the location of existing underground services and obstructions.

2.7 Surface Levels

After the area of any section of the Works has been cleared and after trees have been felled, stumps removed and termite moulds excavated to the satisfaction of the Engineer, but before any other work is commenced, surface levels of the ground shall be taken. The levels shall be taken at spacing agreed with the Engineer. Levels shall similarly be taken on the surface of the ground after the removal of unsuitable overburden prior to placing fill and at the interface between natural ground, rock or artificial hard material layers. The levels shall be agreed with the Engineer. The Contractor shall prepare plans and sections which shall, when finally, and mutually agreed, be signed by the Engineer and Contractor as truly representing the configurations of the areas in question at the commencement of excavation or fill construction.

2.8 Excavation and Classification

Excavation shall be carried out to the lines and levels shown on the drawings or to such other lines and levels as the Engineer may direct.

Excavation in excess of the lines and levels shown on the drawings or without the approval of the Engineer shall be filled with class 15 concrete or compacted granular or other approved filling to the original formation level and /or dimensions at the Contractor's expense and to the Engineers approval.

Any patches of unsuitable ground in the bottom of the excavations shall be excavated to such additional depth as the Engineer may direct. Payment for such additional excavation and additional refilling will be made at the tendered rates provided always that the formation has not become unsuitable due to the fault of the Contractor.

Excavated material shall be taken to embankment fill or to spoil pits as the Engineer may direct.

Excavation must be kept dry and the sides supported as necessary. Excavation classification shall be as in the Ministry of Works Standard Specification (MOWSS) Section 5.

Class 1 "Rock" or "Hard Material" shall include all materials which in the opinion of the Engineer requires blasting or the use of metal wedges or the use of compressed air drilling for its removal or cannot be extracted by ripping with a tractor of less than 180 hp. and rear mounted heavy ripper. Individual boulders greater than 0.2 m^3 in volume shall be included in this class when their nature and size are such that they cannot be removed without recourse to one of these methods.

When a portion of excavation contains 50% or more by volume of boulders of this order such portion shall be considered as class 1 material throughout.

Class 2 "Normal" or "Soft Material" shall include all material, which, in the opinion of the Engineer, does not require blasting and metal wedges and sledge hammers, or compressed air drilling or rooting or ripping.

It shall include wearing course gravel stones and boulders less than 0.2 m^3 in volume which can be removed without recourse to these methods.

Class 3 "Compacted Gravel" or "Decomposed Rock" shall include all material such as consolidated murram and decomposed stratified rock, stones or boulders less than 0.2 m^3 in volume which are harder than "soft" or "normal" material in that they may be extracted by ripping as defined in Class 1, or in confined spaces by hand excavation using compressor tools, provided all other reasonable steps to the satisfaction of the Engineer have been taken to facilitate the removal by other methods.

"Waterlogged Material" material (Class 2 and Class 3) that is excavated in a waterlogged condition and necessitates de-watering and pumping operations, provided all reasonable precautions have been taken by the Contractor to dewater the material to the satisfaction of the Engineer.

2.9 Excavation beyond Line or Level

If from any cause whatsoever excavations are carried out beyond their true line and level other than on the instructions of the Engineer, the Contractor shall make good to the required line and level with the appropriate grade of filling to be contained in the true excavation, or with concrete or other approved material in such a manner as the Engineer may direct. This shall be at the Contractor's expense.

2.10 Excavation in Excess

If any part of any excavation is in error excavated deeper and/or wider than is required the extra depth and/or width shall be filled with Grade C15P concrete or compacted granular or other approved fill to the original formation level and/or dimensions as the Engineer directs.

In pipe trenches where the pipe is not bedded on or surrounded with concrete, excess excavation shall be filled with compacted granular material. Excess excavation in rock trenches shall be filled with concrete (15N/mm2 compressive strength) up to 150mm below the pipe invert.

2.11 Mechanical Excavation

Mechanical excavation shall be employed only if the subsoil is suitable and only in such manner which will allow adequate support of the excavations. The Contractor shall ensure that there are no pipes, cables, mains or other services or property which may be disturbed or damaged by its use.

2.12 Approval of Excavation

When excavations have been taken out accurately to the profiles or dimensions required for the work the Contractor shall inform the Engineer who shall carry out an inspection of the excavation. If, after his inspection the Engineer requires additional excavation to be carried out, the Contractor shall do so to such new profiles or dimensions as the Engineer may direct.

2.13 Excavation in Open Cut: General

All open out excavation shall be performed in accordance with this section to the lines, grades and dimensions shown on the drawings or as directed by the Engineer. The Engineer reserves his right to at any time during the progress of the work to vary the slopes or dimensions of the excavations from those previously specified.

All necessary precautions shall be taken to preserve the material below and beyond the lines of all excavation in the soundest possible condition. Any damage to the works due to the Contractor's operations, including shattering of the material beyond the required excavation lines, shall be repaired at the expense of and by the Contractor. Any and all excess excavation for the convenience of the Contractor for any purpose or reason, except as may be ordered in writing by the Engineer and whether or not due to the fault of the Contractor, shall be at the expense of the Contractor. Where required to complete the work, all such excess excavation and over-excavation shall be filled with compacted concrete Grade 10 furnished and placed at the expense of and by the Contractor.

All excavation for structure foundations shall be performed in the dry.

If excavations are carried out in roads, footpaths, separators, or within 5m of buildings the Contractor is requested to execute the work in a way that will minimize damage and disturbances.

In general vertically sided excavation will be required in such places and the necessary timbering or other support must be provided. Undercutting of excavation sides will not be permitted.

The Engineer reserves his right to direct the Contractor as to the lengths of trenches or parts of bulk excavations which shall be opened up at any one time.

In the case of excavations in roads, and in other places which in the opinion of the Engineer are likely to cause interference to the public the Contractor shall organize his operations in such a way as to reduce to a minimum the interval between opening up and backfilling the excavations.

No permanent work shall commence until the Engineer has inspected and approved the excavation.

2.14 Excavation for Structures

Open excavation to form a foundation for a structure shall be carried out to the lines necessary to permit the proper construction of the structure to the approval of the Engineer.

Where a structure is to be founded on soft ground, the excavation shall be taken down until the required formation is exposed and prepared to the approval of the Engineer. Where concrete has to be placed on a soft foundation, the Engineer may direct that a blinding layer of lean concrete be placed beneath the

structural concrete immediately after completion and approval of the excavation, or require the Contractor to remove the last 100mm of excavation immediately prior to placing the concrete. If foundation conditions are very soft the Engineer may instruct that additional material be excavated and replaced with compacted gravel or hardcore.

Where a structure is required to be founded on rock but is not required to penetrate into it, all soft overburden shall be removed and the surface of the rock cleared of any loose material by barring and wedging. Where the foundation is required to penetrate into the rock, excavation of the rock may be carried out by blasting but in such a manner as to prevent the shattering of the rock which is to remain. The Engineer may direct that the last 300mm of rock be left and be removed by barring and wedging or by the use of approved pneumatic tools so that the exposed surface is sound.

The Contractor shall report to the Engineer whenever excavations are ready to receive concrete. No concrete shall be placed in the foundations until the Contractor has obtained the Engineer's agreement that a secure foundation has been reached and that the excavation has been carried out to the lines and levels required.

2.15 Excavation for Pipe laying

The width of trench excavation shall be the minimum required for efficient working after allowance has been made for any timbering and strutting, and shall not exceed the widths described in the Contract. At any one spread the maximum length of open trench shall not, without the prior approval of the Engineer, exceed 100 metres.

Trenches in rock for pipes up to 100mm bore shall be excavated to provide a minimum clearance of 100 mm around the outside of the pipe and joints. For pipes exceeding 100mm bore the minimum clearance shall be increased to 150mm.

Where the trench is in rock or rocky ground the Contractor shall excavate the pipe trench to a depth of 150mm below the invert of the pipe and refill with compacted granular fill.

The materials for re-use excavated from trenches shall be stockpiled at the sides of the trench except where this would obstruct any road or footpath and prevent the passage of traffic or pedestrians. In such cases the Contractor shall excavate the trench in such lengths and stockpile the excavated materials at such places as the Engineer may require.

Where excavation for pipe laying is carried out behind thrust blocks on existing pipelines the Contractor shall provide adequate support arrangements to transfer thrusts to the surrounding ground.

2.16 Headings

Excavation for pipes in heading shall be carried out to the approval of the Engineer and to dimensions which will permit a proper inspection to be made. The heading shall be properly and securely timbered. The pipe shall be laid on a minimum thickness of 150mm of concrete. After the pipe has been laid, jointed and tested the heading shall be filled in short lengths not exceeding 1 metre with Grade C15P concrete or as directed. The heading shall be completely filled with concrete and hard filling shall then be rammed into the concrete at the crown of the heading.

Special precautions shall be taken to prevent a slump in the concrete and to ensure that no slips or falls of the heading or in the ground above or in the shafts can take place.

2.17 Excavation for Fill Foundation

Foundations for embankments shall be excavated to the depths or to the soil or rock grade indicated on the Drawings or described in the Specification. The suitability of each part of the foundation for placing fill thereon shall be determined by the Engineer. No fill shall be placed before acceptance of the foundation by the Engineer and recording of the geology.

Where specified in the Drawings or Specification or directed by the Engineer, seams and other defects below the general level of the foundations shall be excavated and filled or covered with materials including mortar and concrete to the satisfaction of the Engineer before fill is placed thereon.

Where embankments are to be constructed on sloping ground, and where shown on the Drawings, benches shall be excavated in the foundations to the dimensions shown on the Drawings.

Except where specifically permitted by the Engineer all foundations for fill shall be kept free of water when placing fill thereon.

Earth foundations shall have the top 150mm sufficiently moistened and, if necessary, harrowed or scarified and compacted to at least ninety-five per cent (95%) of the maximum dry density as determined by the AASHTO T99. Material too wet to be so compacted shall, as directed by the Engineer, be allowed to dry, harrowed or scarified to reduce the moisture content to the required amount and then be re-compacted.

2.18 Trench Excavation

Trench excavation shall be performed by the use of hand tools and approved mechanical equipment, in such manner as to minimise disturbance of the sides and bottom of the excavation.

Trenches for pipes shall be excavated to a sufficient depth to enable the pipe and the specified joint, bedding, haunching and surround to be accommodated. Unless otherwise stated, the width of the trench shall be equal to the nominal diameter of the pipe plus 600mm.

The Contractor shall fill any over excavation beneath the pipe or bedding at his own cost with well rammed selected general excavation material as per requirement of this Specification. The Contractor shall dispose of surplus excavated material not required for backfill to spoil tips.

The sides of trenches shall be adequately supported at all times. Alternatively, where the Contractor has to excavate the trenches in open cut the Contractor shall ensure that the side slopes of the excavation are sufficient for stability.

Where rock or boulders are present in the sides or base of a trench in which a pipe is to be installed, the trench shall be trimmed so that when the pipeline is laid, no projection of rock comes within 200mm of the outside of the pipe at any point. The over excavated portion shall be backfilled as set out in this Specification with approved granular material at the Contractor's expense.

The Contractor shall be entirely responsible for the sufficiency of all temporary supports and side slopes to the excavations. The excavation shall be carried out in such a way as to maintain the stability of all roads and other adjacent structures or works.

2.19 Channel Excavation

The excavation of all channels shall be executed in such a manner as to ensure that the stability of side slopes is not endangered. Should slips or undercutting occur for reasons attributable to the Contractor's negligence or method of working, the Engineer will give instructions for remedial works to be carried out by the Contractor at the expense of the Contractor.

Where channels are to be reshaped, cleared and trimmed, the width, depth, side slopes and centre line radius shall be as shown on the Drawings. The Contractor shall clear all weeds and growth from existing channels and grade the beds to required levels. The area of waterway shown is the minimum required and sides of channels shall be trimmed to the required slope so as to provide widths not less than those shown on the Drawings.

Any channels, streams, drains or pipes taking water to or from cultivated land shall be diverted so as to maintain their flow before being moved or broken into unless express permission to the contrary is given by the Engineer. All diversions and their subsequent reinstatement are to be carried out to the satisfaction

of the Engineer. The Contractor shall be deemed to have included the cost of dealing with this in his rates.

Side banks of channels shall be trimmed to a neat appearance and even surface.

In the construction of channels and embankments a local balance of cut and fill shall be maintained as far as possible unless the cut is unsuitable material or is specified in the drawings that the fill should be imported. A deficiency of fill material shall be made up by bed borrow or gleaning. Surplus material, if suitable and approved by the Engineer may be used for an increased width of embankment otherwise it may be spread at the toe of the embankment or placed on spoil tips as directed by the Engineer.

Where required the Contractor shall control the rates of filling and draw-down of water in channels so as not to endanger the stability of earthworks.

2.20 Disposal of Excavated Material

Material obtained from excavations which are suitable for forming embankments or other fill areas shall be placed directly in the Works or set aside for use as and when required in suitable approved dumps. Any such suitable material which may be surplus to the total requirements of the Works shall be taken to spoil in tips provided by the Contractor, unless otherwise provided or permitted by the Engineer.

If the Contractor is permitted to remove suitable material from the site to suit his operational procedure or to take such material for purposes other than forming embankments or other fill areas, he shall make good any consequent deficit of filling arising there from, unless otherwise agreed by the Engineer.

All material not suitable for embankments or other filling shall, unless otherwise directed by the Engineer, be taken to separate spoil tips provided by the Contractor.

The cost of disposal of surplus or unsuitable materials shall be deemed to be included in the respective unit rates for the excavation work and the Contract Sum.

2.21 Excavated Materials Suitable for Re-use

In so far as they are suitable and comply with the Specification, materials arising from excavations shall be re-used in the Works.

During excavation, the Contractor shall ensure that all material suitable for re-use are kept separate and set aside and protected as necessary to prevent loss or deterioration.

During excavation of pipe trenches the Contractor shall ensure that all granular or other approved material suitable for filling around and over pipes shall be kept separate and re-used for this purpose.

2.22 Blasting

The prior approval of the Engineer must be obtained and the methods approved if the Contractor wishes to remove rock by Blasting. The handling and use of explosives must comply with the explosives act or any other relevant laws or regulations of Kenya. All necessary precautions to prevent injury or damage to person or property must be taken. Generally blasting on the dam site is to be avoided.

2.23 Keeping Rock Faces Dry

The Contractor shall keep free of running water and pools the surface of the rock upon or against which concrete is to be deposited and no concrete shall be placed until surfaces of the rock are properly drained. Special precautions are to be taken to prevent running water from washing out cement or concrete while it is setting or in other way from injuring the works. Drains and pipes shall be provided in or behind concrete as may be necessary for temporary conveyance of water and shall afterwards be grouted up. Such laying and grouting shall be t the Contractor’s cost.

2.24 Borrow Areas

Borrow areas have been identified by the Engineer. The borrow area will be opened by the Contractor. Topsoil must be set aside, and replaced on completion of the borrow. Additional borrow areas will be located by the Engineer as required.

2.25 Spoil Pits

Surplus or unsuitable materials are to be disposed of in spoil pits to be approved by the Engineer. Spoil pits must be neatly graded, properly drained, and have stable slopes and a tidy appearance.

2.26 Refilling of Excavations

All refilling of excavations and trenches shall be thoroughly compacted in layers not exceeding 150mm compacted thickness and by means which will not damage the works.

2.27 Forming Banks and Filled Areas

Banks and filled areas shall be made and built up to the levels dimensions and shapes as shown on the Drawings or as may be subsequently directed by the Engineer.

2.28 Rock Pitching

Rock pitching shall consist of a free draining mixture of broken hard stone obtained from quarries approved by the Engineer which shall have a maximum of 300mm and which shall not contain more than 5% by weight of material which will pass a 10mm.B.S. sieve. Between these limits the material shall be reasonably well graded so as to form a free draining blanket without large void.

2.29 Free Draining

Free draining fill for use as backing to walls shall consist of sound hard stone or broken rock or concrete derived from demolition of structures. The particles shall be roughly cubiform and shall be between 75mm and 25mm in size. All smaller particles dust rubbish and organic matter shall be excluded

2.30 Borrow Areas

Where there may be an insufficiency of suitable material from excavations for filling or is specified on the drawings, the Contractor shall obtain such material from borrow pits or quarries approved by the Engineer where the filling is required for Permanent Works. The Engineer may propose a borrow pit for exploration by the Contractor, however, it shall be entirely the responsibility of the Contractor to locate suitable sources of borrow material for fills.

The Contractor shall investigate the site or sites which they propose to open up and shall provide full and detailed information by means of boreholes, trial pit testing reports, etc. to satisfy the Engineer that the quality of the material meets Specification requirements and that the quantity is adequate for the Works.

Notwithstanding the foregoing, the Engineer shall have the right to order the Contractor to obtain materials from a particular designated source or by widening cuttings for permanent works beyond specified profiles.

The Contractor shall provide equipment and make all other arrangements for excavating, loading and transporting material of the specified quality for completion of the Works in accordance with the agreed programme. These provisions shall include where necessary for any operations involving selection, stockpiling and rehandling of suitable material, the disposal of unsuitable material or overburden and any other operations which may be found necessary due to the nature and disposition of the excavated materials.

The pits and quarries shall be operated in a safe manner provided with ample drainage leaving no stagnant pools. On completion of the Works they shall be left free-draining and in a tidy and regular

state. All loose material shall be barred down and no face shall be left overhanging except with the approval of the Engineer.

The removal of vegetation, topsoil and overburden at the borrow pits shall not be paid for separately. Contractor will be deemed to have allowed for the costs elsewhere in his rates. The same applies to any works required to access the borrow pits.

The rate for fill shall include for the supply of material inclusive of extraction, loading and transportation to Site for a maximum haulage distance of 30km, one way. Where suitable borrow pit is not available within this distance, overhaul will be paid for. Measurement shall be the product of the volume of compacted material insitu and the haulage distance in excess of 30km, one way, along the shortest route, as determined by the Engineer. The Contractor shall be responsible for the maintenance of this selected route, at his own cost.

2.31 Cut Off

Excavate the cut off to the dimensions shown on the drawings or to such additional depth as the Engineer may require to ensure that the cut off penetrates into sound impermeable strata.

2.32 Embankment Foundation

The ground on which the embankment is to be built shall be cleared of vegetation and topsoil and all patches of unsuitable material removed. Depressions shall be filled with compacted soil and the area leveled, watered and lightly scarified before filling in place

2.33 Earthfill

The embankment is to be built of selected soil as specified and shown on the drawings. The earthfill shall be of cohesive material of low permeability, with negligible organic matter.

Specially selected material free from stones shall be used in the cut off and central zone; the upstream zone shall also be free of stones, the downstream zone may have small quantities of stone not exceeding 25 mm.

2.34 Compaction of Earthfill

Earth fill shall be placed in layers, approximately horizontal, to give a finished thickness of not more than 150 mm after compaction and 95% of Proctor Maximum Dry Density. Each layer shall be scarified to ensure a satisfactory bond with the next overlying layer, and water shall be added if necessary to ensure a uniform moisture content.

Heavy rollers of a type and weight to be approved by the Engineer shall be used for compaction. In the cut off trench and other confined spaces compaction in area which the rollers cannot serve shall be by means of approved pneumatic tampers.

2.35 Internal Drainage Blanket

The drainage blanket shall be built to the sizes specified in the drawings. The outer shell material shall be clean sand (0.08 - 1.5 mm). The inner core material shall be clean gravel (2-40 mm).

The drainage blanket shall be surrounded in a single layer of Terram TS30 or similar material as separation layer. The material shall be laid and joined as per the manufacturers recommendations.

Within the core gravel layer of the filter blanket, provide and lay 150 mm internal diameter precast concrete OG jointed porous pipes.

2.36 Rock Toe

The rock toe shall be of free draining hard broken stone obtained from excavations or quarries. The material forming the rock toe shall be graded from 50 mm to 300 m to form a fill without large voids.

2.37 Crest

The dam crest shall construct of murram or gravel, which has been approved by the Engineer, to a compacted thickness of 150 mm cambered and to line and level.

2.38 Soiling and Grassing

A 0.15 m thick layer of partially compacted topsoil, seeded with Kikuyu grass shall be placed on the downstream face.

2.39 Upstream Face Protection

Gravel bed to be 10-50 mm placed in 0.15m thick layer and lightly rolled. Surface protection of 50 - 300 mm stones, obtained from excavations or quarries, to be placed in 300 mm thick layer.

2.40 Outlet Valve Chamber

Excavate for, provide, and form suitable outlet valve chamber of reinforced concrete with lockable steel manhole cover as per Drawings.

2.41 Flood Water Furrow

Construct furrow in accordance with Drawings or as specified by the Engineer. Excavate as necessary including clearing and stripping top soil. Spread and level excavated material near the furrow neatly and as directed. Form the furrow invert to falls.

2.42 Spoil Tips

The Contractor shall be responsible for the provision and sufficiency of tips for the permanent disposal of spoil and shall select their location within the general areas indicated on the Drawings or as otherwise designated or approved by the Engineer. The Contractor shall submit his proposals for the locations and detailed treatment of tips to the Engineer for approval, which will in no way relieve the Contractor of his responsibilities and obligations under the Contract, whether or not locations are shown on the Drawings or otherwise designated.

No spoil shall be permanently deposited elsewhere than on approved spoil tips unless approved by the Engineer. Spoil tips shall be built up and compacted and trimmed and regulated to levels and profiles approved by the Engineer. Where directed by the Engineer, upper surfaces and slopes of the tips shall be soiled to specified thickness.

2.43 Earth Filling

2.44 General

Material for filling shall be obtained from approved sources and shall not contain more than 1% of vegetation matter, rubbish and humus material and shall contain no boulders or rock of a size greater than half the compacted thickness of the layer. No material shall be used which is so uniformly graded that D60 divided by D10 is 4 or less, where D60 and D10 are sizes such that 60% and 10% by width of the particles are finer than D60 and D10 respectively.

Unless otherwise specified the fill material for the stilling basin embankments shall meet the following requirements:

- CBR after 4 days soaking compacted to 100% of AASHTO T99 at optimum moisture content of not more than 3%.
- Plasticity Index (PI) of more than 40%.
- Permeability of less than 1 x 10-6 mm/s

Prior to commencement of filling, the Contractor shall submit in writing to the Engineer for approval his proposals for carrying out the work such that the optimum use may be made of excavated material

as far as possible. The proposals shall include the compaction equipment and methods for adjusting the moisture content of the material which he intends to use. No filling shall be carried out until the proposals and the material intended to be used are approved by the Engineer.

Fill shall be placed in layers not exceeding 150mm compacted thickness, each layer being scarified and thoroughly compacted to obtain a dry density not less than 95% of the maximum dry density as determined by AASHTO T99. The moisture content shall be adjusted as necessary to achieve the compaction standards.

The Contractor shall take all necessary measures to prevent any damage or defects to the Works which may be caused by settlements, slips or falls of embankments and shall make good such damage or defects as may occur to the satisfaction of the Engineer, all at his own cost.

Any instability of any adjacent excavation resulting from the embankment not being formed to the lines, levels and profile shown in the Drawings or as ordered by the Engineer will be the responsibility of the Contractor. Where double-handling of excavated material is necessary, the Contractor will be responsible for the temporary disposition of the material such that it does not endanger the stability of the excavation.

2.45 Compaction of Fill

After removal of topsoil as specified, fill material shall be spread in even layers over the full width of the area to be filled. Each layer shall not exceed 150 mm in thickness after compaction.

The water content of the earthfill material prior to and during compaction shall be distributed uniformly throughout each layer of the material. The allowable ranges of placement Water Content are based on design considerations. In general, the average placement Water Content will be required to be maintained at the Proctor Laboratory Standard Optimum condition. This standard optimum water content is defined as, “That Water Content which will result in a Maximum Dry Unit Weight of the soil when subjected to the Standard Proctor Compaction Test”.

Proctor Compaction Tests are to be carried out in accordance with BS 1377.

The material shall be brought to the required water content by sprinkling on the earthfill and mixed uniformly throughout the layer.

Compaction of fill shall be carried out to 100% per cent Standard Proctor if not otherwise indicated on the drawings.

In case of unsatisfactory compaction, test results the Contractor shall recompact or remove the fill to the satisfaction of the Engineer.

The number of tests to be made shall be agreed upon by the Engineer and the Contractor at commencement of the work.

The machinery the Contractor intends to use for compaction (pneumatic, vibrating, static or other rollers) must be approved by the Engineer before employment.

The Contractor shall take care that each separate layer is formed with side-slopes to ensure that water cannot gather on the surface, thus causing softening of the soil. Compaction shall start from the side of the embankment and continue towards the middle.

On completion of the embankment to formation level and stipulated side slopes, the layer of top soil mentioned in Clause 3.9 shall be applied.

Earthfill is measured after compaction.

2.46 Backfilling of Structural Excavations

Backfilling of structural excavations shall be carried out with excavated material selected or approved by the Engineer. The material shall be placed and thoroughly compacted in layers not exceeding 150mm compacted thickness or such other thickness as the Engineer may approve or direct and shall be compacted as specified in Clause 2.16.

When material is filled up to or over any structure, the filling shall be brought up equally on each side or as otherwise agreed by the Engineer so that no unequal pressures likely to cause damage to the structure are applied.

2.47 Filling under raised foundations

The material to be used as filling under raised foundations shall consist of suitable material obtained from adjacent excavations or approved borrow sources, and shall be placed in layers not exceeding 100mm compacted thickness. The material shall be compacted in accordance with Clause 2.16.

2.48 Pipe Beddings

Unless otherwise specified granular material for beddings shall consist of aggregate to BS EN 12620 and shall conform to the following grading.

Pipe Nominal Diameter (mm)	Max Size (mm)	Grading (mm)
<50	sand	N/A
50	10	10 single-size
80	10	10 single-size

Granular bedding material where specified shall have a Compaction Fraction not greater than 0.3 as ascertained by the test method described below.

Aggregates for flexible pipes shall consist of sub-rounded or rounded material which will not cause damage to or penetrate the pipe material.

Sand bedding material shall consist of approved local sand which material shall have a Compaction Fraction ascertained by the test method described below of not greater than 0.3.

Class A bedding shall consist of Grade C15P concrete bed and surround.

Class A1 bedding shall comprise 120 degrees cradle of Grade C15P insitu un-reinforced concrete under the pipe with selected backfill material to a depth of 300mm above the crown of the pipe.

Class B bedding shall comprise a 180 degrees bed of single-size granular material in accordance with the above table, with selected backfill material to a depth of 300mm above the crown of the pipe.

Class S bedding shall comprise a complete surround of granular material in accordance with the above table to a depth of 150mm above the crown of the pipe.

Class D bedding shall comprise a hand-trimmed natural bottom to the trench with selected backfill material placed around and over the pipe to a depth of 300mm above the crown of the pipe.

Granular bedding and selected backfill material, placed around and to a thickness of 300mm above the crown of the pipes shall be placed simultaneously on both sides of the pipe in layers not exceeding 150mm thickness and compacted by the use of hand rammers taking particular care to compact the material under barrel of the pipe and around joints.

In trenches where there is a continuous accumulation of groundwater, the trench shall after obtaining the approval of the Engineer, be over-excavated by 150mm and shall be backfilled using compacted granular material in accordance with the above table.

If the quantity of suitable material which can be obtained from the excavations is insufficient, the Contractor shall either screen the excavated material or transport suitable material from other excavated or borrow pits on the Site. In cases where insufficient material exists on the Site, the Contractor shall import suitable material after obtaining the written approval of the Engineer.

2.49 Selected Backfill Material

Backfill in contact with the pipes shall be selected material and shall not contain larges stones, rocks, tree roots or similar objects which through impact or by concentrating imposed loads might damage the pipes. The material shall be capable of being compacted without the use of heavy rammers and should be free of clay lumps or other material larger than 745mm or stones larger than the maximum particle size specified for pipe bedding.

2.50 Backfilling of Pipe Trenches

The trench above pipe bedding level (300mm above the crown of the pipe) shall be filled with the approved back fill material obtained from the trench excavations, free from clay limps, boulders and rock fragments larger than 150mm.

If the quantity of material which can be obtained from the pipe trench excavation is insufficient, the Contractor shall either screen the excavated material or transport suitable material from other excavations or borrow pits on the Site. In cases where insufficient material exists on the Site, the Contractor shall import suitable material after obtaining the written approval of the Engineer.

The material shall be placed in layers not exceeding 150mm thickness and compacted by the use of rammers to achieve a density of not less than 95% maximum density at optimum moisture content +5% to -2% as determined by the BS Heavy Compaction Test to BS 1377.

For trenches in fields and open areas where agreed by the Engineer the trench backfill shall be compacted to obtain a density of not less than 85% maximum dry density at optimum moisture content +5% to -2% as determined by the BS Heavy Compaction Test to BS 1377.

The density of the compacted fill shall be determined by the Contractor using the “sand replacement” method as directed by the Engineer.

Before backfilling trenches the Contractor shall obtain approval from the Engineer of the methods he proposes to use and shall demonstrate by means of tests that the specified compaction can be achieved. The method of compaction shall at all times be to the approval of the Engineer.

Where ground water conditions are such that the bedding material would be likely to act as a carrier for ground water from higher of lower ground, the Engineer may instruct flow barriers of suitable selected earth or concrete to be inserted in lieu of bedding material. Such barriers to be erected at reasonable intervals close to flexible joints in the pipe.

2.51 Making Good Subsidence after Backfilling

Backfilling, whether in foundations or in pipe trenches, shall be thoroughly compacted by ramming and any subsidence due to consolidation shall be made up with extra compacted material.

Should subsidence occur after any surface reinstatement has been completed the surface reinstatement shall first be removed, the hollows made up, and then the surface reinstatement re-laid.

Any subsidence that occurs adjacent to the Site of the Works which is attributable to the Contractor’s activities shall be reinstated to the full satisfaction of the Engineer.

2.52 Rock Surfaces under Concrete Structures

2.52.1 Concrete Placed Directly on Rock

Rock under concrete structures shall be prepared by picking, barring and wedging or other methods which will leave the rock in as sound a condition as may reasonably be expected according to the rock quality.

Rock surfaces shall be thoroughly cleaned by compressed air and water jet or such means as the Engineer my direct before concrete is placed.

2.53 Frequency of Testing

Testing will be carried out as instructed by the Engineer with the following being the minimum testing frequencies:

- Field Dry Density Moisture Content Test. Every 500m^2 of compacted fill layer placed or at least 2 tests in any one length of compacted fill, whichever is greater;
- Particle Size Sieving Analysis, Atterberg Limits and AASHTO T99 test. Every 1000 cubic meters of compacted fill or at least 2 tests in any one length of compacted fill, whichever is greater;
- The apparatus for these tests and the manner in which they are carried out will be as described in BS 1377/1990 and AASHTO T99. All results of these tests shall be submitted to the Engineer with the least possible delay.

2.54 Granular Bedding

Granular bedding material shall comply with BS EN 12620 for aggregates within the sizes range 14mm to 5mm. Material complying with BS EN 12620 except in respect of grading may be used provided that it has a maximum size not exceeding 14mm.

2.55 Top soiling and Grassing

Before planting grass, all areas to be planted shall be cleared of stones and any other non-organic matter. Planting shall be carried out when directed, and the Contractor shall keep all grassed areas watered and weed free until the expiry of the Defects Liability Period. Any areas which have failed shall be replanted by the Contractor, at his own expense.

Surfaces required to be grassed shall be planted with approved local grass at a spacing of 200mm x 200mm. The grassed area shall be replanted if the first or subsequent operation is unfruitful or if for any reason the grass is destroyed. Grassed areas shall be watered and attended until the grass has become well established.

The soiling and planting of the grass in slopes shall be carried out immediately the slope is formed and the grass shall be kept weeded and cut until the work is accepted at the time of the Certificate of Completion.

2.56 Slopes and Batters

Where a slope is given in the Specification or on the Drawings as a ratio of vertical and horizontal components, it shall be understood that the first component is vertical in all cases example. a “slope of 1 in 2” will mean one vertical in two horizontal and a “batter of 4 to 1” will mean four verticals to one horizontal. This meaning will be attributed to all other terms such as “inclination” and “gradient”.

2.57 Trial Pits

The Contractor shall excavate, maintain and afterwards refill any trial pits ordered by the Engineer. The sides of the pits shall, where deemed necessary by the Engineer for safety purposes, be supported by sheeting or boarding with adequate framing. A ladder shall be provided for inspection purposes.

2.58 Sheet Piling

Where shown on the drawings or instructed by the Engineer the construction of sheet piling shall comply with the codes of practice for earth retaining structures, BS 8002: 1994.

2.59 Removal of Timbering from Excavations

Timbering shall be removed from the excavations before or during the process of backfilling except in so far as this removal of timber would be likely to cause damage to adjacent property, structures or structure foundations in which event the Contractor shall leave in the excavation such timbering as he considers necessary or as may be ordered by the Engineer.

2.60 Reinstatement of Surfaces

All surfaces whether public or private that are affected by the Works shall be reinstated temporarily in the first instance and when the ground has consolidated fully the Contractor shall reinstate the surfaces permanently.

Temporary reinstatement and permanent reinstatement of all surfaces, affected by the operations of the Contractor shall be carried out and maintained to the satisfaction of the Engineer and the responsible authority or owner.

Temporary reinstatement shall be carried out immediately the trenches are backfilled. Permanent reinstatement shall not be carried out until the ground has consolidated completely. The Contractor shall inform the Engineer before carrying out this work. In the event of further settlement occurring after completion of the permanent reinstatement the Contractor shall forthwith make good the reinstatement to the approval of the Engineer or responsible authority.

For the purpose of temporary and permanent reinstatement in bitumen and surfaced roads the surface width of trenches shall be increased by 150mm on each side of the trench for a depth of 75mm to provide a solid abutment for the surfacing material.

Reinstatement of surfaced roads shall be carried out to the approval of the relevant authority.

The responsible authority shall have the right to carry out permanent reinstatement at the Contractor's expense.

Trenches in open ground shall be reinstated to the condition in which the ground was before excavation was commenced. The final surface of the trench shall be flush with the surrounding ground.

Should the Contractor not remedy the defect to the Engineer's satisfaction forthwith any remedial work considered necessary may be undertaken by the Employer and/or the responsible authority at the Contractor's expense.

The trenches shall be refilled and rammed solid as specified in the Contract and shall not be topped up above the original surface level to allow settlement.

2.61 Safety of Excavations in Roads

The Contractor shall ensure that trenches and reinstatement are maintained in a safe condition and shall take immediate action to remedy any deterioration which renders the works unsafe. If in the opinion of the Engineer any excavation or reinstatement is in a dangerous condition the Contractor shall immediately remedy the defect. Should the Contractor fail to carry out the reinstatement promptly the work any be carried out by others at the Contractor's expense.

2.62 Forming Banks and Filled Areas

The filling to be used in the embankments and filled areas shall be material selected from that arising from surplus excavation (unless otherwise defined in the Particular Specification), the material being placed according to its nature as shall be directed by the Engineer. The fill shall be placed in layers not

exceeding 150mm thick, each layer being thoroughly compacted by an approved roller to the satisfaction of the Engineer.

2.63 Free Draining Fill

Free draining fill for use as backing to wall shall consist of sound hard stone or broken rock or concrete derived from demolition of structures. The particles shall be roughly cubiform and shall be between 75mm and 25mm in size. All smaller particles, Dust, rubbish and organic matter shall be excluded.

2.64 HARD-CORE

Hard-core shall consist of sound hard stone or broken rock or concrete derived from excavations or demolition of structures and shall be graded from 150mm to 50mm in size, except that sufficient but not excessive blinding materials of smaller sizes may be permitted at the discretion of the Engineer.

2.65 Compaction Fraction Test

2.65.1 Apparatus required:

1) Open-ended cylinder 250 mm long and 150mm ± 5mm internal diameter (150mm diameter pipe is suitable);

2) Metal hammer with striking face 38 mm diameter and weighing 1 kg.

3) Ruler.

2.65.2 Method

Obtain a representative sample, more than sufficient to fill the cylinder (viz. about 10kg). It is important that the moisture content of the sample should not differ from that of the main body of material at the time of its use in the trench.

Place the cylinder on a firm flat surface and gently pour the sample material into it, loosely and without tamping. Strike off the top surface level with the top of the cylinder and remove all surplus material. Lift the cylinder up clear of its contents and place on a fresh area of flat surface. Place about one quarter of the material back in the cylinder and tamp vigorously until no further compaction can be obtained. Repeat with the second quarter, tamping as before, and so on for the third and fourth quarters, tamping the final surface as level as possible.

Measure down from the top of the cylinder to the surface of the compacted material. This distance in millimetres divided by the height of the cylinder (250mm) is the Compaction Fraction of the material under test.

To obtain a representative sample about 50kg of the proposed material should be heaped on a clear surface and divided with the spade down the middle into two halves. One of these should then be similarly divided, and so on until the required weight sample is left.

2.66 Ant-Proofing

Where an ant-proof course has been specified, it should be made by application of Rentokil Termite Soil Concentrate or equal diluted one-part concentrate to forty parts water (by weight) at the rate of 5 litres solution to 1 sq. metre to the whole area of the building immediately before (36 hours maximum) the concrete is poured. Additionally, to all critical areas, i.e. both sides of wall foundations, piers and porches the application should be 5 litres per running metre. Treatment should not be made when the soil is excessively wet. Precautions should be taken to prevent disturbance of the treated areas before they are covered. Ant-proofing is measured in square metres.

2.67 Embankment Construction

1) The dam/dyke embankment shall be constructed to the lines and levels shown on the Drawings, and as directed by the Engineer after the site is stripped.

2) As soon as the Engineer has approved any section of the foundation the Contractor shall immediately cover the exposed area by placing the base drainage blanket or fill materials as shown on the Drawings.

3) The embankment shall be brought up at a uniform rate, and generally level across the foundation area, so far as is practicable.

4) All practical steps are to be taken to avoid the inclusion of excess water in the fill as this could considerably impede construction and impair the stability of the structure. The Engineer may direct filling to stop during inclement weather and may restrict the movement of construction equipment if the fill is liable to become excessively rutted after wet weather. The Engineer may order the removal of fill placed so wet or so dry to endanger the stability of the embankment without additional payment.

5) The Contractor shall submit his proposals for the method of construction of the embankment to the Engineer for approval and no variations of these will be permitted without the prior approval of the Engineer.

2.68 Placing Embankment Fill

a) Main Embankment

1) The main embankment shall consist of approved fill spread evenly in layers and compacted by the passage of construction traffic and by suitable rollers of an approved kind. The layers shall not exceed 225m in thickness after compaction.

2) The fill shall be compacted to attain a dry density of at least 100% of that obtained when compacted under Standard Proctor Effort (see B.S. 1377, 1975: Test 12, 2.5Kg rammer method) at the same moisture content. It shall be placed at a moisture content within ± 1% and – 3% of this moisture content. If testing shows that the density or moisture content of the samples tested lies outside these respective limits, and the samples area representative of the layer placed, re-compaction or removal and replacement of these areas will be required. Such re-compaction or replacement with suitable material shall be deemed to be included in the rates for placing the fill.

3) It is expected that the natural moisture content of the fill will need to be raised to achieve the specified density. Watering and working of the fill may be required to accomplish this. The cost of this will be deemed to be included in the rate for placing fill.

4) The main embankment, the sloping filter drain and the berms shall be brought up reasonably level. Wherever work is suspended the surface shall be smooth rolled to assist the shedding of surface water. All practical steps shall also be taken to prevent the surface drying out. Additionally, watering of the fill and re-working of the surface fill will be needed before fresh fill can be placed, and the cost of this shall be deemed to be included in the rates for placing fill.

5) The slopes to the embankment shall be overfilled by 600mm and these shall then be cut back as the fill level is raised to the required line and level. The fill removed during this trimming operation may be re-used provided that it is re-watered and re-worked. The trimming of the slopes will be paid for under the respective item in the Bill of Quantities. However, no extra rate will be paid for re-working and re-watering the surplus fill.

(b) Fill against Structures

6) Fill placed against rock exposed in the foundation and cut-off, or within 1 metre horizontally or 600mm vertically of any concrete structure, shall be spread in 150mm thick layers and thoroughly compacted by suitable hand-operated equipment to ensure an intimate contact between the clay and rock or concrete surfaces. No part of any vehicle or plant shall approach any concrete structure closer than the limiting distances given above.

2.69 Drainage Blankets (Filters)

1) The embankment shall be under-drained by a base drainage blanket placed on the approved foundations in the areas and to the thickness shown on the Drawings. The drainage material in these blankets shall comprise graded sand and gravel material, or similar approved, sandwiched between filter fabric.

2) The material shall be spread and lightly compacted by one pass of a vibrating smooth-wheeled roller or other approved plant. The drainage materials shall be stored, handled and placed in such a manner that no mixing, contamination or segregation, shall occur. Such storage facilities and handling shall be deemed to be included in the rates for placing the materials in the Bills of Quantities.

3) The Contractor shall take adequate precautions to ensure that the drainage blankets are not damaged due to the passage of construction plant. After placement the blankets shall be protected from surface water run off to avoid washing out of the fine material.

4) The flow from the drainage blanket will be collected by toe drains and these will discharge into flow measuring chambers.

5) Horizontal drainage filter must satisfy the following requirements.

   (i) Gradation must be such that particles of soils from the foundation and the overlying embankment are prevented from entering the filter and clogging it.
   (ii) Capacity of the filter must be such that it adequately handles the total seepage flow from both the foundation and the embankment.
   (iii) Permeability must be great enough to provide easy access of seepage water in order to reduce seepage uplift forces.

A minimum drainage blanket of 1.0m thick is recommended to provide adequate capacity for seepage flow.

The following limits are recommended to satisfy filter stability criteria and to provide ample increase in permeability between foundation and filter. These criteria are satisfactory for use with filters of either natural sand and gravel or crushed rock and for filter gradation, which are either uniform or graded.

a) $\frac{D_{15} \text{ of the filter}}{D_{15} \text{ of base material}}$ = 5 to 40, that the filter does not contain more than 5% of material finer than 0.074mm.

b) $\frac{D_{15} \text{ of the filter}}{D_{85} \text{ of base material}}$ = 5 or less

c) $\frac{D_{85} \text{ of the filter}}{\text{Maximum opening of pipe drain}}$ = 2 or more

d) The grain size curve of the filter should be roughly parallel to that of the base material.

If more than one filter layer is required, the same criteria are followed; the filter is considered as the 'base material' for selection of the gradation of the coarser filter.

In addition to the limiting ratios established for adequate filter design, the 75mm, partials size should be the maximum utilized in a filter to minimize segregation and bridging of large particles during placement of filter materials.

In the foregoing, D15 is the size at which 15% of the total soil particles a smaller and the percentage is by weight as determined by mechanical analysis. The D85 size is that at which 85% of the total soil particles are smaller.

2.70 Sloping Filter Drain

1) Downstream, transition between the impervious core zone and the pervious shell will consist of graded sand gravel and filter material. The filter should be brought up with the general level of the fill.

2) No compacting or other plant shall be permitted to travel from the coffee soil or downstream slope onto the filter material. If any filter material after being placed becomes contaminated with any material such that the Engineer considers that it is likely to impair the effectiveness of the drain, the Engineer will require the filter material to be removed and replaced by the Contractor without additional payment. Sluicing of the material to induce settlement shall be carried out during the construction of the filter drain.

2.71 Slope and Crest Protection

1) The downstream slope of the dam is to be seeded as construction proceeds so as to form a well-knit cover of grass to protect the slope against heavy downfall. The Contractor shall provide such temporary slope drainage as is necessary to protect the slope until the grass cover has formed. This work will be deemed to be covered in the Contractor's rate for seeding the slope

2) The upstream slope of the dam is to be protected by a 0.5m thick rock rip-rap layer. This shall be placed as the general level of fill is raised once the slope has been cut back.

The crest of the dam is to be protected against cracking of the fill due to shrinkage by placing suitable bitumen impregnated filter cloth over the crest and covering this with a 250mm thick layer of murram. The rock rip-rap shall be brought up to the crest and shall cover it to a thickness of 250mm.

2.72 Geo-synthetic Material

The following are the technical specifications of the geo-synthetic material to be used for lining the walls of the reservoir.

Material

- Material: Smooth HDPE Sheet
- Membrane Thickness: 1mm ±5%
- Material Density (g/cm3): > 0.9
- Melt index (1900C, 2.16kg) : ≤ 1.0 g/10 min):
- Manufactured with Cast System Technology

Failure Characteristics

- Break Strength: ≥ 30 MPa
- Break Elongation: ≥ 800%
- Yield Strength: ≥ 30 MPa
- Yield Elongation: ≥ 9%

Damage Resistance

- Static Puncture Resistance: ≥ 3.3KN
- Tear Resistance: ≥ 140N
- UV resistance: ≥ 55% retained after 1600h and Standard OIT (indicate test method/ standard)
- Root Resistance

- Temperature Resistance (indicate test/ standard used)
- Stress Crack Resistance (indicate test/ standard used)
- Hydraulic Permeability: $<2x10^{-6}$ m^3/m^2*day

Carbon Black

- Carbon Black Content: 2.5%
- Ashes Content: $\leq 0.1\%$

Standard used

- Meets UNE-EN 13661 or equivalent Standard (Indicate Standard used)

Warranty

- Manufacturer Warranty: > 10 Years
- Projected life span > 30 Years

Supply, delivery and Installation and Operation

- Delivery and installation in 2 weeks
- Qualified installation technicians
- Provision of Basic User Instructions

The bidder must provide documentary evidence from the manufacturer that the product meets the minimum requirements indicated above.

2.73 Embankment Specifications

2.73.1 General

The embankment works shall be executed generally in accordance with the drawings and this Specification or as the Engineer may direct.

The Engineer reserves the right to modify, during the progress of the Works, any other features as he may consider necessary for the proper performance of the Works.

2.73.2 Foundation Preparation

(a) General

The foundation for the embankments shall be excavated generally in accordance with the requirements of Section on - Excavation;

All overhanging rock shall be detached by barring or wedging and all loose or semi- detached blocks shall be removed from foundation surfaces.

Preparation of foundations shall include adequate drainage and dewatering systems to obtain sufficiently dry working conditions.

The placing of fill to form the embankments may proceed only with the approval of the Engineer, based on the conditions of the foundations determined by inspection after completion of all foundation preparation works.

The Contractor shall be responsible for maintaining foundation surfaces in the approved condition until they have been covered by fill material.

Where erodible material is exposed in the foundations, specially selected and graded stone shall be placed over the area as directed by the Engineer to provide inverse filler.

(b) Placing

Thickness of compacted layers shall not exceed 25 cm; optimum placing thickness shall be determined by trial embankments, to the approval of the Engineer.

Material which is too dry shall be spread in a layer, sprinkled with water and remixed with equipment approved by the Engineer. On the other hand, material brought to Site which is too moist shall be removed and taken away, or, subject to specific approval by the Engineer and provided such material has not already been compacted, it may be left to dry out to the required moisture content level prior to being compacted.

Emplacement of materials shall be carried out using all means necessary to obtain maximum homogeneity in each zone of the embankment; lenses, pockets, bands and layers of material markedly different from that surrounding it shall not be allowed.

Where an emplacement surface is too moist, it shall be left to dry out sufficiently, to the Engineer's approval, prior to emplacement of the next layer.

Where, in the opinion of the Engineer, a surface is too dry or too smooth, it shall be appropriately moistened and harrowed prior to emplacement of the next layer.

Emplacement operations shall be suspended in the event of threat or actual occurrence of rain. In the latter instance, work shall not be resumed until all excess moisture in the soil has evaporated. Where moisture levels are too high, the Engineer may require removal of emplaced material to an appropriate depth.

Whereas placing of core materials during the rainy season is not envisaged in the construction program approved by the Engineer, the Contractor may construct the embankment dam and place such core materials during the rainy season, provided however that any extra cost arising therefrom as may be necessary to meet the requirements of the Specification shall be borne exclusively by the Contractor.

Emplacement surfaces shall at all times be flat and slightly inclined to upstream and downstream, in order to avoid the possibility of stagnant water collecting (even in small pockets).

Prior to any suspension of work, emplacement surfaces shall be leveled and rolled to eliminate subsequent stagnation of water; upon resumption of laying operations, they shall be re-set and harrowed.

(c) Compaction

Compaction of materials shall be carried out in layers, using suitable plant, machinery and equipment.

In general, the use of static sheep-foot or vibrating rollers shall be preferred. In the event that excessively smooth surfaces are obtained from the use of rubber- tyred rollers, the Engineer may require harrowing of the lower layer prior to emplacement of the upper layer.

Based on trial embankment results, the Engineer shall be entitled to reject the type of plant, machinery and equipment proposed by the Contractor if specified results cannot be obtained by the use of same and, at particular locations or zones, establish moisture content, number of passes, and speed and time of vibration, even if these vary from those applied to trial embankment.

All parts of the embankment which rests on or are in contact with steep or irregular lateral surfaces, or zones of difficult contact, or areas where compaction equipment is difficult to access, as well as those parts of the embankment in contact with concrete structures or measurement and control equipment built into the embankment, shall be compacted in layers of not more than 15 cm, suitable means, such that their degree of compaction shall not be lower than that of other embankment zones. The thickness of the Embankment material layer shall have a tolerance of ± 15 cm at any specified level.

3 CONCRETE

3.1 General

a) Code of practice

All workmanship, materials, tests and performances in connection with the reinforced concrete work are to be in conformity with the latest edition of British Standard Code of Practice (C.P. 8110 for "Structural Use of Concrete") where not inconsistent with these specifications.

b) Contractor's plant

Not less than 30 days prior to the installation of the Contractor's plant and equipment for processing, handling, transporting, storing and proportioning ingredients, and for mixing, transporting and placing concrete, the Contractor shall submit drawings for approval by the Engineer, showing proposed general plant arrangements, together with a general description of the equipment he proposes to use.

After completion of installation, the operation of the plant and equipment shall be subject to the approval of the Engineer.

3.2 Materials

3.2.1 Cement

Cement, unless otherwise specified, shall be Portland cement of the Blue Triangle brand, or Bamburi Portland Cement brand. Any other brand must be approved by the Engineer and shall comply with the requirements of B.S. 12 with the exceptions that it may contain reactive volcanic ash (of not more than 10% of total weight) and the quantity of insoluble residue permitted in B.S. 12 may be exceeded. A manufacturer's Certificate of Test in accordance with B.S. shall be supplied for each consignment delivered to site.

Should the Contractor require to use cement of the rapid hardening variety, he shall obtain the approval of the Engineer and also obtain any instructions regarding the modifications to the preambles caused thereby. Any additional cost that may be caused by the use of the rapid hardening cement shall be at the Contractor's expense.

Cement may be delivered to site either in bags or in bulk. If delivered in bags, each bag shall be properly sealed and marked with the manufacturer's name and on the site is to be stored in a weather-proof shed of adequate dimensions with a raised floor. Each consignment shall be kept separate and marked so that it may be used in the sequence in which it was received. Any bag found to contain cement which has set or partly set shall be completely discarded and not used in the Works. Bags shall not be stored more than 1500 mm in height.

If delivered in bulk the cement shall be stored in a weather-proof silo either provided by the cement supplier or by the Contractor, but in either case the silo shall be to the approval of the Engineer.

3.2.2 Supply of Cement

Cement shall be obtained from one manufacturer unless otherwise authorised by the Engineer. Should the use of cement from different manufacturers be authorised, the different supplies of cement shall be stored separately and shall not be mixed.

The Contractor shall supply to the Engineer copies of the manufacturer's test certificates certifying that each consignment of cement has been tested and analysed in accordance with Clause 3.5 of the specifications, and that the results comply in all respects with the above standards. Each certificate shall state clearly the date of despatch and the number of bags despatched in each consignment.

Bagged cement shall be delivered in sealed 50 kilogramme sacks. Each bag shall be marked with the parcel number of the cement contained. Bagged cement shall be transported so that at no time is it

exposed to damp and so that moisture cannot be absorbed from the atmosphere. Cement in bulk shall be transported in totally enclosed water tight and sealed containers.

If cement is obtained from an intermediate agent, such agent's arrangements for transporting and storing cement shall be to the approval of the Engineer.

3.2.3 Storage of Cement

The Contractor shall provide sufficient storage capacity on Site to ensure that his anticipated programme of work is not interrupted due to lack of cement. Factors outside the Contractor's control such as transport, weather conditions, holidays and breakdowns shall be taken into account.

Cement delivered to the Site in bulk shall be stored in dry, well ventilated weather proof silos or bins which shall be self-clearing. Cement delivered to the Site in bags shall be stored in dry, weather-proof sheds which shall have floors of damp proof construction raised at least 150 millimetres above the surrounding ground.

Cement of different consignments shall be stored separately and consignments shall be used in the same order as they are delivered to the site. No cement shall be stored on the site for longer than three months from the date of despatch by the manufacturer. If not used within that period, the cement shall be removed from the site.

Any bag of cement which is damaged or found to contain cement which has set or partly set, shall be discarded and not used in the permanent works.

3.2.4 Testing of Cement

Cement shall be tested by the manufacturer. If the manufacturer's test certificate is not made available, representative samples shall be taken from different bags or containers of each consignment. They shall be suitably packed and sent to an approved laboratory for testing to prove the cement's compliance with the specified standards.

The Engineer may require cement to be tested after its delivery to the site. Any cement which has been in store at the site for longer than one month shall be re-tested.

The Engineer may take samples of cement from cement bins or bagged cement, from a parcel of cement after its delivery to the site, or from a parcel of cement which has been stored at the site for longer than one month.

In addition to the manufacturer's tests the Engineer may require the following tests to be carried out:

(a) Comprehensive strength on mortar cubes in accordance with Method 1 of Clause 6A of BS.12

(b) Soundness in accordance with Clause 9 of BS.12.

Any cement which fails to meet the specified requirements shall not be used in the Permanent Works.

3.2.5 Aggregates

The aggregates shall conform with the requirements of B.S. 882 and the sources and all types of all aggregates are to be approved in all respects by the Engineer before work commences.

The grading of aggregates shall be one within the limits set out in B.S. 882 and as later specified and the grading, once approved, shall be adhered to throughout the Works and not varied without the approval of the Engineer. Fine aggregate shall be clean, coarse, siliceous sand of good, sharp, hard quality and shall be free from lumps of stone, earth, loam, dust, salt, organic matter and any other deleterious substances. It shall be graded within the limits set out in zone 1 or 2 of B.S. 882.

Coarse aggregate shall be good, hard, clean approved blacktrap or similar stone, free from dust, decomposed stone, clay, earthy matter, foreign substances or friable thin elongated or laminated pieces. It shall be graded within the limits of Table 1 of B.S. 882 for its respective nominal size.

If in the opinion of the Engineer the aggregate meets the above requirements, but is dirty or adultered in any manner it shall be screened and/or washed with clean water if he so directs at the Contractor's expense.

Aggregates shall be delivered to the site in their prescribed sizes or gradings and shall be stockpiled on paved areas or boarded platforms in separate units to avoid intermixing.

3.2.6 Fine Aggregate

Fine aggregate shall be clean natural sand free from impurities and complying with British Standard No. 882. Grading zone 2 of Table 2.

3.2.7 Coarse Aggregate

Coarse aggregate shall be hard crushed rock free from impurities and complying with British Standard No. 882 "graded aggregate" 20 mm to 5 mm nominal size as Table 1.

3.2.8 Water

Water for concrete shall be free from impurities, complying with BS 3148

3.2.9 Hardcore

Hardcore for filling under floors shall be good, hard stone ballast or quarry waste, to the approval of the Engineer, broken to pass through not greater than a 150 mm ring or to be 75% of the finished thickness of the layers being compacted, whichever is the lesser. Hardcore shall be free from all weeds, roots, vegetable soil, clay, black cotton soil or other unstable materials.

It shall be graded with smaller stones and fine materials to give a dense compact mass after consolidation. Sufficient fine material shall be added to each layer to give gradation of material as necessary to obtain a solid compact mass after rolling. Hardcore filling is to be laid in layers each of a consolidated thickness not exceeding 250 mm. Each layer shall be compacted by at least 8 passes of a 10-tonne smooth-wheeled roller or a 2-tonne vibrating roller until all movement ceases. Sufficient water is to be added to obtain maximum compaction to the Engineer's approval. To each layer a 25 mm thick layer of sand complying with the specification of fine aggregate for concrete shall be spread over the surface and forced into the hardcore by the use of a vibrating roller weighing not less than 2 tonnes. This operation should be carried out when the materials are dry and repeated whilst the sand is well watered. Should all the sand be absorbed the Engineer may require a further layer to be applied and the process repeated.

The top surface of the hardcore shall be levelled or graded to fall as required, and shall then be blinded with a layer of similar material broken to 25 mm gauge and finished with a 10-tonne smooth-wheeled roller. The surface so obtained shall be to the Engineer's approval.

3.2.10 Compacted Hardcore

The sub-grade shall be compacted by a smooth-wheeled roller of 8 to 10 tonnes weight or the vibrating roller of minimum 1300 Kg., or other approved plant. The number of coverages shall be at least 10 and there shall be a 50% overlap of successive coverages. If so instructed by the Engineer, water shall be added during compaction to obtain optimum water content. Filling shall be compacted as above but in maximum 200 mm deep layers.

3.2.11 Sand

The sand shall be as described for fine aggregate but that for plastering shall be light in colour and well graded to a suitable fineness in accordance with the nature of work in order to obtain the finish directed.

3.2.12 Lime

The lime for plastering shall comply with B.S. 890 Class "A" for non-hydraulic lime and shall be as rich as obtainable and to approval. It must be freshly burned and slaked at least on month before being used by drenching with water, well broken-up and mixed, and the wet mixture shall be passed through a sieve of sixty-four meshes to the square inch. Lime putty shall consist of freshly slaked lime as above described, saturated with water until semi-fluid and passed through a fine sieve, then allowed to stand until superfluous water has evaporated and it has become of the consistency of thick paste, in no case for a period of less than one month before being used, during which it must be kept damp and clean and no portion of it allowed to become dry.

3.3 Finishes

3.3.1 General

The Contractor will be required from an early stage in the contract to prepare samples, for the approval of the Engineer, of the various concrete finishes specified hereafter. Samples are to be prepared using the same materials and the same methods of construction, compaction, curing, etc. as the Contractor proposes to use for executing the full quantity of the work. A record of the mix, water content, method of compaction, any additives used, etc., is to be kept for each sample prepared. When the Engineer has approved a sample it will be kept on site in an approved location. The finishes in construction will be expected to be up to a standard equal to the approved sample. Consistency in cement colour, and the colour, grading and quality of aggregates must be maintained in all finished concrete work.

3.3.2 Lime Plaster

Lime plaster shall consist of a backing coat in cement, lime and sand (1:2:9) and a finishing coat of lime putty skim with 10% cement added.

3.3.3 Mortars

Cement mortar shall consist of one part of Portland cement to three parts sand by volume. The cement/lime mortar shall consist of one part of Portland cement, one part of lime and six parts of sand by volume.

The ingredients of mortar shall be measured in proper gauge boxes on a boarded platform, the ingredients being thoroughly mixed dry, and again whilst adding water. In the case of cement/lime mortar, sand and lime shall be mixed first and then the cement added.

All mortar is to be thoroughly mixed to a uniform consistency with only sufficient water to obtain a plastic condition suitable for trowelling. No mortar that has commenced to set is to be used or re-mixed for use.

3.3.4 Tamped Finish

Areas so specified shall be finished at the time of casting with a tamped finish to the Engineer's approval produced by an edge board. Board marks are to be made to a true pattern and will generally be at right angles to the traffic flow. Haphazard or diagonal tamping will not be accepted.

3.3.5 Fair Face

Fair face surfaces shall be clean, smooth, even, true to form, line and level, and free from all board marks, joint marks, and honeycombing, pitting, and other blemishes. Forms are to be provided with a smooth lining of plywood, steel, or other approved material which will achieve the required finish without any general rubbing down. Rubbing down will only be permitted to remove any projecting fins at corners or joints.

3.3.6 Fine Face

Fine face surfaces shall be for Fair face above, but to a higher standard obtained from forms provided with an impervious sheet lining of metal or plastics faced plywood in large panels arranged in an approved pattern. Rubbing down shall only be permitted after an inspection by the Engineer. The finished surfaces shall be capable of receiving a painted finish.

3.3.7 Chisel-Dressed Finish

Chisel-dressed finish is to be carried out on any grade of concrete but not until it is at least 30 days old. The surfaces are to be fully chisel-dressed to remove a maximum of 12 mm (average 9 mm) of the surface by shearing and exposing the aggregate without excessive cracking of the surrounding matrix. Arises of columns, beams, etc., are pre-formed fair face with timber fillets set in the formwork and care must be taken in working up to these to preserve a clean line.

For vertical surfaces of walls and columns particular care must be taken to remove all sharp projections. For beam soffits this requirement is not necessary. All surfaces requiring this treatment are to have margins chisel-dressed by hand for a minimum width of 75 mm commencing from the fillet edge. Thereafter, mechanical chisel-dressing may be used, but the Contractor must ensure that a uniform texture and even plane surface is achieved. The use of sharply pointed steel tools for both hand and mechanical chisel-dressing is essential. Upon completion the surfaces are to be thoroughly wire brushed and washed down.

3.3.8 Protection of Finishes

Wherever possible, in-situ exposed concrete finishes should be commenced at the highest level and worked progressively down the building. Precaution shall be taken to avoid staining or discoloration of previously finished concrete faces by leakage of grout from newly placed concrete. The Contractor shall, during all stages of construction, adequately protect all concrete finishes from damage by leaking grout, knocking, paint stains, falling plaster, etc. In cases of balustrade walls to staircases and members where damage is otherwise likely, concrete finishes shall be protected by cladding with timber, celotex, or other approved sheeting. All Sub-Contractors shall be informed accordingly on the precautions to be taken.

3.4 Concrete Mixes

Concrete to be used shall be of the classes specified in "Ministry of Works standard Specification" Section 17 as shown in Table 3-1 below. The finished concrete shall be dense, durable and free from cracks and honeycombing.

Table 3-1: Concrete Mixes

Class	Nominal Mix	Trial Strength in N/mm^2		Where used in this Contract
		7 day	28 day	
15	1:3:6	13	19.5	Surround to pipes
20	1:2:4	25	32.5	Spillway lining, walls
25	1:1.5:3	28	32.5	Spillway lining, Retaining wall

3.5 Blinding

All blinding concrete to be 1:3:6, or as otherwise instructed by the Engineer in writing.

3.6 Concrete Mixing and Placing

The concrete shall be mixed only in approved power-driven mixers of a type and capacity suitable for the work, and in any event not smaller than 0.04/0.28 cu.m. Capacity. The mixer shall be equipped with

an accurate water measuring device. All materials shall be thoroughly mixed dry before water is added and the mixing of each batch shall continue for a period of not less than two minutes after the water has been added and until there is a uniform distribution of the materials and the mass is uniform in colour.

The entire contents of the mixed drum shall be discharged before recharging. The volume of mixed material shall not exceed the rated capacity of the mixer. Whenever the mixer is started, 10% extra cement shall be added to the first batch and no extra payment will be made on this account.

As a check on concrete consistency slump tests may be carried out and shall be in accordance with B.S. 1881. The Contractor shall provide the necessary apparatus and carry out such tests as are required. The slump of the concrete made with the specified water content, using dry materials, shall be determined and the water to be added under wet conditions shall be so reduced as to give approximately the same slump.

The concrete shall be mixed as near to the place where it is required as is practicable, and only as much as is required for a specified section of the work shall be mixed at one time, such sections being commenced and finished in one operation without delay. All concrete must be efficiently handled and used in the Works within twenty (20) minutes of mixing. It shall be discarded from the mixer direct either into receptacles or barrows and shall be distributed by approved means which do not cause separation or otherwise impair the quality of the concrete. Approved mechanical means of handling will be encouraged, but the use of chutes for placing concrete is subject to prior approval of the Engineer.

Concrete shall be placed from a height not exceeding 1,500 mm directly into its permanent position and shall not be worked along the shutters to that position. Unless otherwise approved, concrete shall be placed in a single operation to the full thickness of slabs, beams, and similar members, and shall be placed in horizontal layers not exceeding 1,500 mm deep in the walls and similar members.

Concrete in columns may be placed to a height of 4 metres with careful placing and vibration and satisfactory results. Where the height of the column exceeds 4 metres suitable openings must be left in the shutters so that this maximum lift is not exceeded.

Concrete shall be placed continuously until completion of the part of the work between construction joints as specified hereinafter or of a part of the approved extent. At the completion of a specified or approved part a construction joint of the form and in the positions hereinafter specified shall be made. If stopping of concrete be unavoidable elsewhere, a construction joint shall be made where the work is stopped. A record of all such joints shall be made by the Contractor and a copy supplied to the Engineer.

Any accumulation of set concrete on the reinforcement shall be removed by wire brushing before further concrete is placed. The Contractor shall provide runways for concreting to the satisfaction of the Engineer. Under no circumstances will the runways be allowed to rest on the reinforcement. Care shall be taken that the concrete is not disturbed or subjected to vibrations and shocks during the setting period. Mixing machines, platforms and barrows shall be clean before commencing mixing and be cleaned on every cessation of work. Where concrete is laid on hardcore or other absorbent materials, the base shall be suitable and sufficiently wetted before the concrete is deposited.

3.7 Works Cube Tests

Work cubes are to be made at intervals as required by the Engineer in accordance with C.P. 114, and the Contractor shall provide a continuous record of the concrete work. The cubes shall be made in approved 150 mm moulds in strict accordance with the Code of Practice. Three cubes shall be made on each occasion. Each cube shall be marked with a distinguishing number (numbers) to run consecutively and the date, and a record shall be kept o site giving the following particulars:-

(a) Cube No.
(b) Date made
(c) Location in work

(d) 7-Day Test, Date, Strength
(e) 28-Day Test, Date, Strength

Cubes shall be forwarded, carriage paid, to an approved Testing Authority, in time to be tested two at 7 days and the remaining one at the discretion of the Engineer. No cube shall be dispatched within three days of casting. Copies of all Works Cube Tests shall be forwarded to the Engineer and one shall be retained on site. If the strengths required above are not attained and maintained during the carrying out of the contract, the Contractor will be required to increase the proportion of cement and/or substitute better aggregates so as to give concrete which does comply with the requirements of the contract. The Contractor may be required to remove and replace at his own cost any concrete which fails to attain the required strength as ascertained by Works Cube Tests.

3.8 Compaction

At all times during which the concrete is being placed, the Contractor shall provide adequate trained and experienced labour to ensure that the concrete is compacted in the forms to the satisfaction of the Engineer. Concrete shall not be placed at a rate greater than will permit satisfactory compaction nor to a depth greater than 400 mm before it is compacted.

During and immediately after placing, the concrete shall be thoroughly compacted by means of continuous tamping, spading, slicing and vibration. Vibration is required for all concrete of classes 40, 35, 25, and 20. Care shall be taken to fill every part of the forms, to work the concrete under and around the reinforcement without displacing it to avoid disturbing recently placed concrete which has began to set. Any water accumulating on the surface of newly placed concrete shall be removed and no further concrete shall be placed thereon until such water is removed.

Internal vibrators shall be of a frequency not less than 7000 cycles per minute and shall have a rotating eccentric weight of at least 0.05 Kg. with an eccentricity of not more than 12 mm. Such vibrators shall visibly affect the concrete within a radius of 250 mm from the vibrator. Internal vibrators shall not be inserted between layers of reinforcement less than one and one half times the diameter of the vibrators apart. Contact between the vibrators and reinforcement, and vibrators and formwork shall be avoided. Internal vibrators shall be inserted vertically into the concrete at not more than 500 mm centres and shall be moved constantly from place to place. No internal vibrator shall be permitted to remain in any one position for more than ten seconds and it shall be withdrawn very slowly from the concrete.

In consolidating each layer of concrete the vibrating head shall be allowed to penetrate and re-vibrate the concrete in the upper portion of the underlying layer. In the area where newly placed concrete in each layer joins previously placed concrete more than usual vibration shall be performed, the vibrator penetrating deeply at close intervals along these contacts. Layers of concrete shall not be placed until layers previously placed have been vibrated thoroughly as specified. Vibrators shall not be used to move concrete from place to place in the formwork.

At least one internal vibrator shall be of the high frequency, low amplitude type applied with the principal direction of vibration in the horizontal plane. They shall be attached directly to the forms at no more than 1200 mm centres. In addition to internal and external vibration the upper surface of suspended floor slabs shall be levelled by tamping or vibrating to receive finishes. Vibrating elements shall be of the low frequency high amplitude type operating at a speed of not less than 3000 r.p.m.

3.9 Curing and Protection

Care must be taken that no concrete is allowed to become prematurely dry and the fresh concrete must be carefully protected, within two hours of placing, from rain, sun and wind by means of hessian sacking, polythene sheeting, or other approved means. This protective layer and the concrete itself must be kept continuously wet for at least 7 days after the concrete has been placed. The Contractor will be required to provide complete coverage of all fresh concrete for a period of 7 days. Hessian or polythene sheeting

shall be in the maximum widths obtainable and shall be secured against wind. The Contractor will not be permitted to use old cement bags, hessian or other materials in small pieces.

Concrete in foundations and other underground work shall be protected from admixture with falling earth during and after placing. Traffic or loading must not be allowed on the concrete until the concrete is sufficiently matured, and in no case shall traffic or loading be of such magnitude as to cause deflection or other movement in the formwork or damage to the concrete members. Where directed by the Engineer props may be required to be left in position under slabs and other members for greater periods than those specified hereafter.

3.10 Faulty Concrete

Any concrete which fails to comply with these specifications, or which shows signs of setting before it is placed shall be taken out and removed from site. Where concrete is found to be defective after it has set, the concrete shall be cut out and replaced in accordance with the Engineer's instructions. On no account shall any faulty, honeycombed, or otherwise defective concrete be repaired or patched until the Engineer has made an inspection and issued instructions for the repair. The whole cost whatsoever, which might be occasioned by the need to remove faulty concrete, shall be borne by the Contractor.

3.11 Pre-Cast Units

Pre-cast reinforced concrete slabs to be made to sizes as shown in the Drawings. Slabs to be cast with Grade 25 concrete in approved formwork, suitably vibrated and cured for 28 days before use.

3.12 Formwork

The method and system of formwork which the Contractor proposes to use shall be approved of by the Engineer before construction commences. Formwork shall be substantially and rigidly constructed of timber or steel or pre-cast concrete or other approved material.

All timber for formwork shall be good, sound, clean, sawn, well-seasoned timber, free from warps and loose knots and of scantings sufficiently strong for their purpose.

3.13 Construction of Formwork

All formwork shall be of sufficient thickness and with joints close enough to prevent undue leakage of liquid from the concrete and fixed to proper alignment, level and plumb and supported on sufficiently strong bearers, shores, braces, plates e.t.c. properly held together by bolts or other fastenings to prevent displacement, vibration or movement by the weight of materials, men and plant on same and so wedged and clamped as to permit easing and removal of the formwork without jarring the concrete. Where formwork is supported on previously constructed portions of the reinforced concrete structural frame, the Contractor shall by consultation with the Engineer ensure that the supporting concrete is capable of carrying the load and/or sufficiently propped from lower floors or portions of the frame to permit the load to be temporarily carried during construction.

Soffits shall be erected with an upward camber of 5 mm for each 5 metres of horizontal span or as directed by the Engineer.

Great care shall be taken to make and maintain all joints in the formwork as tight as possible, to prevent the leakage of grout during vibration. All faulty joints shall be caulked to the Engineer's approval before concreting. The formwork shall be sufficiently rigid to ensure that no distortion or bulging occurs under the effects of vibration. If at any time the formwork is insufficiently rigid or in any way defective the Contractor shall strengthen or improve such formwork as the Engineer may direct.

The Contractor's attention is drawn to the various surface textures and applied finishes required and the faces of formwork next to the concrete must be of such material and construction and be sufficiently true to provide a concrete surface which will in each particular case permit the specified surface treatment or applied finish.

All surfaces which will be in contact with concrete shall be oiled or greased to prevent adhesion of mortar. Oil or grease shall be of a non-staining mineral type applied as a thin film before the reinforcement is placed. Surplus moisture shall be removed from the forms prior to placing of the concrete.

Temporary openings shall be provided at the base of columns, wall and beam forms and at any other points where necessary to facilitate cleaning and inspection immediately before the pouring of concrete. Before the concrete is placed the shuttering shall be trued-up and any water accumulated therein shall be removed. All sawdust, nails, chips and other debris shall be washed out or otherwise removed from within the formwork. The reinforcement shall then be inspected for accuracy of fixing. Immediately before placing the concrete the formwork shall be well wetted and inspection openings shall be closed. The erection, easing, striking and removing of all formwork must be done under the personal supervision of a competent foreman, and any damage occurring through faulty formwork or its incorrect removal shall be made good by the Contractor at his own expense.

After removal of formwork, all projections, fins etc., on the concrete surface shall be chipped off, and made good to the requirements of the Engineer. Any voids or honeycombing shall be treated as described in "Faulty Concrete".

3.13.1 Stripping Formwork

All formwork shall be removed without undue vibration or shock and without damage to the concrete. No formwork shall be removed without the prior consent of the Engineer and the minimum periods that shall elapse between the placings of the concrete and the striking of the formwork will be as follows:

Beam sides, wall and columns	2 days
Slab Soffits (props left under)	3 days
Beam Soffits	7 days
Removal of props	(partly subject to 7 days concrete cube strength being satisfactory)
Slabs	10 days
Beams	14 days
Cantilevered Beams and Slabs	28 days

If the Contractor wishes to take advantage of the shorter stripping times permitted for beams and slab soffits when props are left in place, he must so design his formwork that sufficient props are agreed with the Engineer can remain in their original positions without being moved in any way until the expiry of the minimum time for removal of props. Stripping and re-propping will not be permitted.

The above times may be reduced in certain circumstances, at the discretion of the Engineer provided an approved method is adopted at the Contractor's expense to ensure that the required concrete strength is attained before the forms are stripped.

Solid strips in composite slabs shall be considered as beams. The tops of retaining walls shall be adequately supported with stout raking props at intervals required by the Engineer. These props are not to be removed until 7 days after casting of the floor slab is over.

3.13.2 Supporting Props to Wall and Beam Soffits

When directed by the Engineer, supporting props to wall and beam soffits are to be left in position until the completion of the whole of the reinforced concrete structure. The props are to be to the approval of the Engineer and the Contractor must submit the suggested method of propping to the Engineer prior to removal of formwork to the relevant surfaces.

4 REINFORCEMENT

4.1 Material

Reinforcement shall be as specified by the Engineer.

4.1.1 Bending and Placing Reinforcement

Reinforcement shall be cleaned before placing and secured with space blocks in the correct position. It shall be bound with suitable wire and have such cover as shown on the drawings.

4.1.2 Strength of Reinforcement

Characteristic strengths of reinforcement are as given in B.S. 4449, 4461, and 4483.

4.1.3 Rod Reinforcement

The steel reinforcement shall comply with the latest requirements of the following British Standards:-

Hot Rolled bars for the Reinforcement of concrete to B.S. 4449 (metric units)

Cold worked steel for the reinforcement of concrete to B.S. 4461 (metric units)

The Contractor will be required to submit a test certificate of the rollings. Reinforcement shall be stored on racks above ground level. All reinforcement shall be free from loose mill scale or rust, grease, paint or other substances likely to reduce the bond between the steel and the concrete.

4.1.4 BRC

The BRC should be electrically cross-welded steel wire mesh reinforcement to B.S. 4483: 1969, or as directed by the Engineer, and of the size and weight specified in the Drawings.

The fabric shall be free from scale, dust, rust, grease or other substance likely to reduce the bond between the steel and the concrete and shall be laid with a minimum 300 mm laps and bound with No. 18 S.W.G. annealed iron wire.

4.2 Fixing Rod Reinforcement

Reinforcement shall be accurately bent to the shapes and dimensions shown on the Drawings and in accordance with B.S. 4466 (1969). Reinforcement must be cut and bent cold and no welded joints will be permitted, unless so detailed. Reinforcement shall be accurately placed as shown on the Drawings, and before and during concreting, shall be secured against displacement by using No. 18 S.W.G. annealed binding wire or suitable clips at intersections, and shall be supported by concrete or metal supports, spacers or metal hangers to ensure the correct position. No concreting shall be commenced until the Engineer has inspected the reinforcement in position and until his approval has been obtained and Contractor has given two clear days' notice of intention to concrete.

The Contractor is responsible for maintaining the reinforcement in its correct position, according to the drawings, before and during concreting. During concreting, a competent steel fixer must be in attendance to adjust and correct the position of any reinforcement which may be displaced. The vibrators are not to come into contact with the reinforcement.

4.3 Position and Correctness of Reinforcement

Irrespective of whether any inspection and/or approval of the fixing of the reinforcement has been carried out as in Secion 4.2 above, it shall be the Contractor's sole responsibility to ensure that the reinforcement complies with the details on the Drawings and is fixed exactly in the positions shown therein and in the positions to give the prescribed cover. The Contractor will be held entirely responsible for any failure or defect in any portion of the reinforced concrete structure and including any consequent delay, claims,

third party claims. etc., where it is shown that the reinforcement has been incorrectly positioned or is incorrect in size or quantity with respect to the detailed Drawings

4.4 Concrete Cover to Reinforcement

Unless otherwise directed, the concrete cover to rod reinforcement over main bars in any face shall be:-

Foundations against blinding	50 mm
Strip foundations	40 mm
Columns/Floor slab	40 mm
Beams	25 mm

4.5 Projecting Reinforcement

Where reinforcement projects from a concreted section of the structure and this reinforcement is expected to remain exposed for some time, it is to be coated with a cement grout to prevent rust staining on the finished concrete. This grout is to be brushed off the reinforcement prior to the continuation of concreting.

4.6 Fixtures

No openings, chases, holes or other voids shall be formed in the concrete without the prior approval of the Engineer. Details of any fixtures to be permanently built into the concrete including the proposed position of all electrical conduits 25 mm and over in diameter shall be submitted to the Engineer for his approval before being placed.

4.7 Chases, Holes, Etc., in Concrete

The Contractor shall be responsible for the co-ordination with the Electrical and other Sub-Contractors for incorporating electrical conduits, pipes, fixing blocks, chases and holes in concrete members as required and must ensure that adequate notice is given to such Sub-Contractors informing them when concrete members incorporating the above are to be poured. The Contractor shall submit full details of these items to the Engineer for approval before the work is put in hand. All fixing blocks, chases, holes, etc., to be left in the concrete shall be accurately set out and cast with the concrete. Unless otherwise instructed by the Engineer, all electrical conduit to be positioned within the reinforced concrete shall be fixed inside the steel cages of beams and columns and between the top and bottom steel layers in the slabs and similar members.

The proposed position of all electrical conduits 25 mm and over in diameter which are to be enclose in the concrete shall be shown accurately on a plan to be submitted to the Engineer, whose approval shall be obtained before any such conduit is placed.

5 STONEWORK

5.1 Stones

Stone for all purposes shall be the best of its kind, sound and durable, free from flaws and from soft, weathered or decomposed parts. The stone and the quarry from which it is obtained shall be subject to the approval of the Engineer, samples shall be submitted by the Contractor of the stone he proposes to use in the Works and the Engineer's approval shall be obtained before such stone is used or any order is placed. The stone used shall be clean and must be washed if deemed necessary in the opinion of the Engineer.

Stones for face work shall be as far as possible quarry split and not bullnosed or hammer dressed. A moderate amount of dressing to trim off large projections will however be permitted. Exposed faces of stones for masonry shall be free from tool marks except such as are inherent in the nature of any dressing that may be specified. In rock-faced work the roughness on the surface shall not project more than 40 mm for stone less than 0.3 m^2 face area and not more than 60 mm for large stones.

5.2 Stone Masonry

Masonry shall be built to the lines and levels shown on the Drawings.

For face work the stones shall show a face of not less than 0.025 m^2 and not more than 0.1 m^2 in area and none shall be less than 100 mm in depth; they shall be laid to give a uniformly random appearance and shall be selected in laying so as to present an even distribution of large and small stones on the face.

For the arises, stones shall be roughly squared, quarry split and of a size to give out bands varying from 300 mm to 500 mm in length and in bands from 150 mm to 250 mm. The alignment of arises shall be set true to the required lines.

The stones shall be set in mortar with their natural bedding plane (if any) as near normal as possible to the face or normal to the line of thrust in the case of load bearing structures. Particular care must be given to obtaining a sound bond both longitudinally and transversely and there shall be at least one bonder, or length not less than two-thirds of the wall thickness, in each square yard of wall face.

The mortar, unless otherwise specified, shall be machine mixed cement and sand in the proportion of one part to three (1:3) parts generally as described in the specification. Mortar shall completely fill all interstices between the stones.

The face joints in rubble masonry may vary in thickness from 10 mm to 20 mm. They shall be finished as a neat weathered joint with mortar while the work proceeds where the masonry is specified to be "un-pointed". Where pointing is specified, the joints in each day's work shall be raked out to a depth of not less than 25 mm before the mortar has set. Subsequently the joint shall be filled with mortar and finished in accordance with Clause 4.6. The face of the masonry is to be kept wet while the pointing is proceeding. Provision shall be made to clean all exposed faces both as work proceeds and on completion so that they are left in a neat, tidy and clean condition.

Building of masonry will not be allowed in heavy rain without the written consent of the Engineer. Building shall only proceed when suitable precautions to the satisfaction of the Engineer shall be taken against the action of rain on newly placed mortar. If for any reason of urgency the consent of the Engineer should be desired to a departure from these provisions, the Contractor shall submit to the Engineer for approval their proposals for protecting the materials and work from the weather.

5.3 Types of Masonry

The arrangement of the stones on the exposed face or faces of the masonry shall be as described below according to which type is called for on the Drawings.

(a) Random rubble un-coursed masonry shall be built with stones of irregular shapes taken generally as they come from the quarry, preparation being limited to the removal of inconvenient corners and excrescences. They shall be selected as the work proceeds to give a uniformly random appearance and no attempt shall be made to form courses.

(b) Random rubble masonry brought to courses shall be generally as the preceding type except that it shall be levelled up to courses between 300 mm to 400 mm in depth and coinciding with the quoin stones.

(c) Squared rubble coursed masonry shall be built in courses between 100 mm to 250 mm in depth of stones squared to rectangular shapes and selected so that all stones in one course are of approximately the same height.

5.4 Bedding of Stone Masonry

Unless otherwise directed by the Engineer, all masonry stones, when incorporated in the Works shall be laid on its natural bed, except in the case of arches where the natural bed shall be radial.

5.5 Special Stonework

Special stonework shall consist of approved stones dressed to the shapes and dimensions and with the faces tooled, all as shown on the Drawings. All stones shall be laid true to line and centre with mortar joints as shown on the Drawings.

5.6 Pointing of Joints in Masonry

Unless otherwise shown on the Drawings, pointing to masonry joints shall be flush and shall be formed by raking the joint clean and then filling it with pointing consistency mortar which shall be given a flush face with a steel trowel.

5.7 Hand Placed Rubble Filling

Hand placed rubble filling shall consist of stones individually selected and placed by hand firmly in place in bearing contact with each other or with the sides of the space to be filled; the voids shall be carefully filled with small rocks and spalls wedged together to form a compact mass. The sides of stones shall be roughly trimmed if necessary with a spalling hammer to obtain a reasonably close fit. On the exposed face the stones shall be placed with their flattened sides uppermost and in the plane of the face.

5.8 Tipped Rock / Pitching

Rock protection on embankment slopes and around structures shall be to the lines and levels shown on the contract Drawings. The terms "tipped rock" and "pitching" refer to the manner in which the rock is placed.

The different classes of rock are specified on the Drawings according to nominal size and the maximum and minimum size of the individual particles. Within the size limits of each class, the rock fragments shall be well graded with not more than forty per cent (40%) of the rocks being smaller than the stated nominal size. The shape of the rock shall be roughly uniform with no dimension less than sixty percent (60%) of the largest dimension. The individual rock pieces shall be dense, durable and abrasion resistant.

The Contractor shall submit bulk samples of not less than 2 m^3 of each class of rock for approval by the Engineer prior to placing. These samples shall be retained for comparison with material being placed in order to ensure a reasonable degree of uniformity within each class.

The base on which rock protection is to be placed shall be compacted and trimmed to the lines and levels shown on the drawings. Where two or more classes of rock are specified, the lower layers shall be completed to the Engineer's approval before the placing of subsequent layers.

Tipped Rock shall be tipped directly into place and roughly trimmed to the required profile. The thickness, lines and levels of each class of tipped rock is shown on the Drawings.

Pitching will be used where a finished horizontal or inclined surface is required. It shall consist of hand placed stones, with spalls wedged into the interstices to produce an even surface, without projection above the neat lines shown on the Drawings. Care shall be taken to ensure that the stones are well bedded and the percentage of spalls shall not exceed forty percent (40%) of the total rock volume. Pitching on slopes shall be built upwards from the toe, unless otherwise directed by the Engineer. A coping consisting of large flat stones shall be laid along the top of stone pitching on slopes to produce a firm edge.

Tipped Rock and Stone Pitching shall consist of selected hard durable rock free from weathered or decomposed parts to the approval of the Engineer, containing no flaky stone and being well graded within the limits shown below. The class and the thickness of the layer shall be as shown on the drawings.

Class	Size of stone d (mm)	Percentage by weight smaller than stone sized
A	300	100
	125	40-55
	45	0
B	150	100
	63	40-55
	31.5	0
C	63	100
	22	60-85
	8	20-40
	4	0

Class	Size of stone d (mm)	Percentage by weight smaller than stone sized
D	31.5	100
	16	50-80
	8	20-50
	4	0
E	350	100
	200	0
F	225	100
	90	35-55
45		0
G	850	100
	500	30-60
	300	0

Tipped rock / stone pitching shall be placed in an approved manner in order to produce a uniform well knit un-segregated layer in which all sized are held in position.

5.9 Gabions

Gabions shall be of the types and sizes shown on the Drawings. The cages shall be constructed from mild steel wire complying with BS 1052, "Specification for mild steel wire for general engineering purposes", galvanised in accordance with BS 443, "Specification for testing zinc coatings on steel wire

and for quality requirements". The wire shall be 3mm diameter formed into a fabric having a mesh of 75 mm x 100 mm for baskets and 60 mm x 80 mm for mattresses.

Stone filling for gabions shall consist of hard durable rock, free from weathered or decomposed parts. The minimum dimensions of each stone shall not be less than half its maximum dimension. For mattresses the stone shall be 200 mm to 150 mm for baskets the stone shall be 300 mm to 200 mm. The stone shall be obtained from a source approved by the Engineer. No stone shall be smaller than the size of the gabion mesh. In carrying out the filling, selected pieces of stone of elongated shape shall be placed with their flatter and elongated faces in contact with the mesh wherever possible.

The empty gabions shall be placed to line and level as shown on the Drawings or as directed by the Engineer and then stretched so that the gabions regain their shape on being filled. Diaphragms shall be provided at not more than 1m intervals for baskets and not more than 0.6 m intervals for mattresses. A gabion shall not be completely filled until the adjacent basket or mattress has been half filled, unless otherwise directed, in order not to cause displacements from bulging during filling.

For baskets at least two horizontal connection wires shall be tied between front and back of the gabion in each 1m compartment, at a height of 300 mm and 600 mm from the bottom as the stone fill reaches these levels. Additional tie wires shall be provided if necessary and in no case shall the gabion basket bulge by more than 40 mm. Where a continuous line of gabions is required, adjacent gabions shall be securely tied together at the top and bottom of the gabions with tying wire.

The gabions shall be filled to a level just sufficient to require the lid to be forced into place with a bar. The lid and all joints between baskets and between diaphragms and baskets shall each be tied down with a continuous running wire.

Where gabions are to be shaped, the shape shall be formed by folding the mesh internally and tying it with a continuous running wire.

All tying wire shall be galvanised and of same gauge as specified for the cages above.

The surface upon which gabions are to be laid shall be compacted to a minimum dry density of 95% of the maximum dry density (AASHTO T99).

5.10 Geotextile Filter Cloth

Geotextile filter cloth shall be made of non-woven polyester material with a minimum weight of 270 g/m^2 and minimum thickness of 2.3mm.

The material shall be placed carefully on suitably cleared surfaces, such that tearing or piercing is avoided at all times.

Continuity at horizontal and vertical joins shall be achieved with a minimum overlap of 0.6m. Overlaps may be physically sealed using spot welds with an open flame and subject to approval of the Engineer. On a horizontal join, the new layer shall be placed on the outside and backfilling shall proceed carefully to ensure that full contact of the join overlap is maintained. On a vertical join, the new layer shall be placed on the inside, and backfilling shall proceed such that contact is first on the outside layer, thereby sealing the inside layer to prevent soil migration between the overlap.

5.11 Graded Filters

The filter shall consist of well graded natural or manufactured aggregate having the following gradation. In the following ratios, FM represents the filter material and BM the base material.

For graded filters of sub-rounded particles:

50% size FM

R_{50} =---------- = 12 to 58

50% size BM

and

15% size FM

R_{15} =---------- = 12 to 40

15% size BM

For graded filters of angular particles:

50% size FM

R_{50} =---------- = 9 to 30

50% size BM

and

15% size FM

R_{15} =---------- = 6 to 18

15% size BM

The filter material should pass a 75mm for minimising particle segregation and bridging during placement. Also the filter must not have more than five per cent (5%) of material finer than that passing a 60 micron sieve to prevent movement of fines within the filter.

The graded filters shall consist of stone graded to meet the requirements indicated below.

Class	Size of particles d (mm)	Percentage smaller than particle size
A	63	100
	31	70-100
	8	10-80
	2	0-25
	1.4	0
B	16	100
	4	64-100
	1	15-64
	0.25	0-15
	0.09	0

The filter shall be placed in layers and tamped into place in such a manner that mixing between layers or between the filter material and the formation to be protected, shall not occur.

Care shall be taken to ensure that segregation of sizes does not occur. The minimum thickness of each filter layer shall be 250 mm unless otherwise shown on the Drawings. Where the term “gravel backing” is used on the drawings or Bills of Quantities, this shall be taken to mean graded filter Class A material.

5.12 Hardcore

Hardcore shall consist of broken rock, concrete or other approved hard material, clean and free from extraneous matter, having a maximum particle size of 100 mm. It shall be spread and levelled, watered and compacted, and then blinded with a layer of fine material of grading 3 mm to dust, watered and compacted all to the Engineer’s approval.

6 PIPELINE MATERIALS AND WORKS

6.1 GENERAL

This section relates to materials, handling, storage and construction of pipeline works. It covers supply and construction of Ductile Iron (DI), Steel, uPVC, HDPE, Galvanised Pipes and concrete pipelines, sluice gates, penstocks, valves, surface boxes, chambers and other associated works. This specification applies in particular to water supply pipework. Pipes, valves and fittings shall comply with the relevant Standard Specifications as stated hereinafter

All materials shall comply with those standards and specifications laid down by internationally recognized institutions for the water industry. Preference will be given to manufacturers who are quality certified to ISO 9001.

All materials supplied to the site shall be subject to acceptance tests carried out by an approved Authority and shall be subject to the Engineer's approval.

Pipe fittings and valves shall be suitable for buried installation unless otherwise stated. All tapers (reducers) required at tees and other locations to meet the specified diameters may be furnished in the manufacture's standard lengths and diameters.

6.2 MATERIALS REQUIREMENTS

6.2.1 General Requirements

All pipes shall be supplied in accordance with the relevant Standard specified or other Standard approved by the Engineer. All pipes and fittings of any one kind shall be supplied to the same Standard except as otherwise allowed by the Engineer. The Standard, method of manufacture, and specification shall not be changed at any time from that agreed between the Contractor and the Engineer except with the prior written approval of the Engineer.

All Pipeline Materials shall be supplied to the dimensions stated in the standards unless otherwise shown on the drawings. The Contractor may supply material to other dimensions subject to the approval of the Engineer, however, the Contractor will be responsible for any redesign or extra design work and construction resulting from the use of material to other dimensions.

6.2.2 Materials & Standards

All materials shall be KS, ISO, EN, BS or equivalent standard and shall be supplied from approved manufacturers. The Contractor is required to submit a list of suppliers that he intends to deal with together with his Tender bid. The Contractor shall also submit for the approval of the Engineer, before ordering:

a) Type of materials to be used, dimensions, thickness, lengths, shape, weight, class, tolerance limits and quality.
b) Standards to which the item is manufactured.
c) Details of specials, adaptors, fittings and joint design.
d) Coating and lining methods.

All pipe and coating materials shall be certified for potable water use and shall contain no ingredients that may migrate into water in amounts that are considered to be toxic or otherwise dangerous for health. All pipes shall be certified as safe for transporting potable water by an independent testing laboratory.

6.2.3 Authorization and Certificates

The Contractor shall submit with his Tender a Certificate of Manufacturers Authorization certifying that the Contractor has obtained the Manufacturer's Authority and his quotations for pipes, valves,

meters and fittings are from the proposed Manufacturer who agrees to supply the materials in case of award of the Tender to the Contractor. No change of the source of pipeline materials will be accepted without prior approval of the Engineer.

The original and one copy of such manufacturer's certificate shall be delivered to the Engineer not later than 14 days prior to the intended date of delivery of the Pipeline Materials to Site.

6.2.4 Manufacture

The Contractor shall submit a certificate from the manufacturer certifying that all the items have been mill tested (at the factory), and that they have successfully passed the relative tests prescribed by the relative standards specifications.

Each pipe, fitting or accessory shall bear the mark of manufacturer and its country of origin, together with the nominal diameter and pressure rating. In addition, where pipes or fittings are of different pressure classes a referencing system shall be agreed with and employed by the manufacturer denoting the pipeline for which the pipe or fitting is intended.

6.2.5 Third Party Inspection

The Contractor shall at his own expense provide the services of an accredited, internationally recognized by Kenya, independent third party control agency to ensure that the pipes, fittings, valves, hydrants etc. are all manufactured in accordance with the specific standards and who, among other duties and obligations, shall testify that they have witnessed all mill tests prescribed by the relative standards and the materials manufactured fulfil in every respect the requirement of the Contract and who shall check the materials in respect of proper packing and certify the Bill of Lading.

Further details of testing requirements are included in the Technical Specifications.

Detailed inspection of pipes and fittings by an internationally recognised firm with a local representative shall be required and the Tenderer shall include in his Tender the cost of such inspection which shall include for but not necessarily be limited to:

a) Certification of country of origin of iron ore or uPVC Resin.
b) Inspection and Certification of country of origin, manufacture and quality or standard or foundry materials for use in the manufacture of ferrous pipes and fittings.
c) Inspection and certification of manufacture and testing in accordance with the appropriate standards at the manufacturers works.
d) Inspection and certification of the pipes and fittings upon the arrival at the site and storage in accordance with Clauses 142.5 and 142.6 hereof.

The manufacturer shall be responsible for ensuring the certification and inspection as indicated under (a) and (b) above takes place at the appropriate time and the certificates are duly delivered to the Engineer by recorded or receipted delivery. When the foundry materials and/or uPVC resin are received or about to be received by the manufacturer at his works he shall further inform the Engineer in writing of the date of commencement of manufacture and the appropriate duration of the manufacture period at least 14 days prior to commencement date.

All certified records of inspection of the manufacturer shall be made available for examination by the Engineer or his agent at the manufacturer’s works during the period of manufacture and shall be forwarded to the Engineer upon completion of manufacture.

Prior to delivery of the manufactured goods to the site of storage the Contractor shall obtain from the Engineer in writing the name or names of those persons responsible for final site acceptance.

6.2.6 Inspection and Testing

Before delivery to site the Contractor shall allow for inspection of all Pipeline Materials by an inspector appointed by the Engineer. The inspection will include attendance at all pressure and material tests,

execution of dimensional checks and inspection of the workmanship and standard of manufacture with scrutiny of evidence of the materials used in the fabrication of the Pipeline Materials.

The Contractor shall arrange for such testing as may be required to be carried out at the place of manufacture according to this Specification. If there are no facilities at the place of manufacture for making the prescribed tests the Contractor shall bear the cost of carrying out the tests elsewhere.

The Contractor shall supply test certificates and shall furnish and prepare the necessary test pieces and samples and shall supply and provide all test rigs, equipment appliances, labour and any other facility required for inspection and testing.

The Engineer and his inspector shall be allowed full access to all areas at the place of manufacture or elsewhere where testing, furnishing or preparation of materials for the performance and testing of work under this Specification is taking place.

The Contractor shall furnish the Engineer with reasonable facilities and space (without charge) for the inspection, testing and obtaining of such information as he desires respecting the character of material in use and the progress and manner of the work.

6.2.7 Packing and Protection

The Contractor shall supply all necessary materials and equipment for making good, where approved by the Engineer, any damage to coatings of pipes, fittings and valves.

6.2.8 Handling of Pipeline Materials

The Contractor shall comply with the following requirements:

(a) Pipes shall not be stacked higher than recommended by the pipe manufacturer.

(b) Pipes, fittings and valves shall not be dropped, or allowed to land on sharp or other objects which will cause bends, dents or damage to the coating.

(c) When lifting pipes and fittings special lifting hooks with curved saddles to fit the curvatures of the pipe or fitting shall be used. Alternative types of lifting hooks, clamps, or slings, may be used subject to the Engineer's approval.

(d) Suitable pillows shall be used to protect pipes and fittings under securing chains or other lashings when loads are being transported.

6.2.9 Storage of Materials

The Contractor shall store pipes, fittings and other materials only at places approved by the Engineer and shall at all times provide adequate supervision and, when no activity is in progress at such areas, a watchman to prevent theft or damage. Any damage incurred shall be the Contractor's responsibility.

Fittings and valves shall not be stacked more than one tier high and they shall be supported off the ground by suitable timbers.

Air valves, rubber joint rings, gaskets, bolts and similar fittings and materials shall be kept in approved locked premises and such fittings and materials shall not be distributed to the trench side until immediately prior to laying, fitting, jointing or assembly thereof. All bolts, nuts, washers, rubber joint rings and gaskets must be stored in a cool location within an approved building. All other fittings and materials shall at all times be stored in the shade under cover and protected from the weather damage and contamination to the satisfaction of the Engineer.

The Contractor shall take any necessary precaution to prevent fire in the storage areas and shall provide and maintain fire breaks and other precautions. He shall also ensure surfacing and drainage of the pipe and valve stockpiling areas so that delivery and handling vehicles can always operate and flood water does not enter the materials.

6.2.10 Acceptance of Pipeline Materials on Site

Pipeline Materials will be finally accepted within the Site only when the following conditions have been observed:

a) All damaged coatings and other repairs have been made good.
b) All pipes have been stored in accordance with the specifications, manufacturer's recommendations and to the satisfaction of the Engineer.
c) All pipes are stacked to the satisfaction of the Engineer, laid on suitable timbers on level ground and properly cocked.
d) All fittings and boxes are laid out.
e) The Engineer, or his delegated representative, has carried out a satisfactory inspection.

The Contractor shall be responsible for and shall undertake any work required by the Third-Party Inspector or by the Engineer or his Representative as appropriate or where necessary, replace defective pipes and fittings deemed. All expenses in connection with such remedial works or replacements shall be deemed covered by the Tender.

6.3 PIPE MATERIALS

6.3.1 Flange Joints

Where specifically called for or deemed appropriate, flanged joints shall be utilised.

All flanges shall be faced and drilled to conform to the dimensions specified in BS 4504 for a nominal pressure of 16 bar. All flange and coupling assemblies shall consist of the required number of bolts, nuts, washers and gaskets (2 washers per bolt). Bolts and nuts shall not be inferior to BS 4504 Clause 5 and no bolt shall project more than two full threads beyond its nut after tightening. In no circumstances shall the shortening of excessively long bolts by cutting be allowed.

Gaskets shall be made of reinforced elastomer rubber in accordance with BS 2494 Type W and of minimum thickness of 3mm, or other specification to the approval of the Engineer. They shall be stored in accordance with ISO 2230.

Bolts, nuts and washers shall be protected to BS 3382 Part 1-4 for above ground installation and to BS 3382 Part 5&6 for below ground installation and in chambers.

6.3.2 Flexible joints

Ductile Iron pipes and fittings between sizes 80 mm diameter and 800 mm diameter shall have sockets suitable for joints to BS EN545. Rubber rings for flexible joints to Ductile Iron pipes shall comply with BS2494.

Steel pipes up to DN 500 may be plain ended suitable for jointing with flexible couplings and flange adapters or socket and spigot with rubber gaskets as described herein. Steel pipes from DN 550 upwards shall be plain ended suitable for jointing with flexible couplings and flange adaptors. Steel pipes within chambers shall be suitable for jointing as shown on Tender Drawings.

6.3.3 Mechanical Couplings

All plain ends of fittings shall be suitable for jointing to couplings, and to flexible socket joints. Each plain end of pipe or fitting shall be supplied with one coupling complete with bolts, nuts, joint rings etc.

Nuts, bolts and washers shall be supplied with all mechanical couplings and flange adaptors. All couplings will be coated in fusion-bonded epoxy coating or similar protection to the approval of the Engineer.

6.3.4 Materials for The Assembly of Flexible Joints

The Contractor shall supply all the lubricants necessary for assembling spigot and socket joints. The lubricant shall be of a kind not conducive to the growth of bacteria and shall be to the approval of the Engineer. The quantity supplied shall be sufficient for the number of joints of each size, together with an allowance of 10% excess over the net quantity to allow for waste.

6.3.5 Ductile Iron Pipes and Fittings

Socketed Pipes

DI pipes shall be centrifugally cast, standard length 6 m, with socket and spigot, EPDM rubber gaskets, according to EN 545, or DIN 28600 till DIN 28646 or equivalent ISO 2531, 4179, 6600. All pipes and welding work shall either be class K9 and C30 and C40.

The minimum tensile strength shall be 420 N/mm^2 and the minimum 0.2% proof stress shall be 300 N/mm^2. The quality of metal used for the manufacture of the pipes shall be of good quality grey cast iron and subject to the various quality control tests as specified in the relevant Standards. The minimum elongation after fracture shall be 10% for nominal diameters DN 60 to 1,000.

The joints of ductile iron (DI) pipes and fittings of class C30 and C40 shall be standard joints of the TYTON type according to the above mentioned standards and as indicated on the Drawings and in the Bill of Quantities.

Dimensions shall be according to DIN 28610, Part 1 as follows or according to equivalent standards as indicated on the Drawings or in the Particular Specifications:

Centrifugally cast ductile iron pipes shall be individually subjected to a works hydrostatic test of not less than 10 seconds duration.

For class K9 pipes whose thickness shall be in accordance with BS EN 545, these shall be:

DN	Minimum Works Hydrostatic Test Pressure for K9 (bar)
60 – 300	50

All pipes supplied shall conform to class K9 unless specifically indicated otherwise on drawings or in the bills of quantities.

Socketed Joints

Socketed joints shall be of the push-on type to BSEN 545 unless otherwise specified on drawings or in bills of quantities. The material used for the rubber gaskets shall be either natural rubber or synthetic elastomer to BS 2494, and they shall be stored in accordance with ISO 2230: 1973.

Flanged Pipes

Ductile Iron Flanged Pipes shall be centrifugally cast to BSEN 545. They shall be joined using a rubber gasket of minimum thickness of 3 mm which shall be reinforced unless otherwise indicated on drawings or in bills of quantities. The material used shall be either natural rubber or synthetic elastomer in accordance with BS 2494, which shall be stored in accordance with ISO 2230: 1973. Pipe thickness shall conform to BSEN 545 class K9 unless otherwise indicated on drawings or in the bills of quantities.

Protections to Pipes

Inside protection lining shall be of sulphate resisting blast furnace cement mortar according to DIN 2614, ISO 4179 – 1985. The thickness of the cement mortar shall be as specified in BSEN 545.

Ductile Iron Pipes and fittings shall be externally protected with a minimum of either: -

(a) Sprayed metallic zinc layer of nominal coating of 400 g/m² metallic zinc + aluminium (85%+15%) with bituminous varnish layer of minimum average thickness of 100 microns as per DIN 30674 Part 3. The pipe manufacturer shall provide a polythene sleeve for site protection purposes. The sleeve shall conform to DIN 30674 Part 5 and be of minimum thickness of 200 microns.

(b) Factory applied heat fused extruded polyethylene coating as specified in BSEN 545, DIN 30674 Part 1.

(c) 350 microns fusion bonded epoxy coating to AWWA C213 standards or equivalent.

Tenderers shall indicate in their tenders the particular external protection proposed which shall be applied to all pipe materials.

Fittings

Ductile Iron Fittings shall be sand cast in accordance with BS EN 545. The minimum tensile strength shall be 400 N/mm^2 and the minimum 0.2% proof stress shall be 300 N/mm^2. The minimum elongation after fracture shall be 5%. All fittings shall be subjected to a works leak-tightness test using water to a pressure as given in BS EN 545.

Fittings shall be to thickness class K12 except for tees that shall be to thickness class K14 unless otherwise indicated in drawings or in bills of quantities.

Joints to Fittings

Socketed fittings, except collars, shall be supplied with push-on joints unless otherwise called for on drawings or in bills of quantities. Collars shall be supplied with mechanical joint. Flange fittings shall be fixed by rubber gaskets as indicated in (c) above for flanged pipes.

Protection to Fittings

Unless otherwise indicated in drawings or in bills of quantities, fittings shall be internally a cement mortar, centrifugally applied and conforming to DIN 30674. Fittings and specials dimensions and deviations shall be in accordance with ISO2531 and shall be externally protected with a minimum thickness of metallic zinc layer of nominal coating of 400 g/m² metallic zinc + aluminium (85%+15%) with bituminous varnish layer of minimum average thickness of 100 microns as per DIN30674 Part 3. The pipe manufacturer shall provide a polythene sleeve for site protection purposes. The sleeve shall conform to DIN 30674 Part 5 and be of minimum thickness of 200 microns.

6.3.6 Steel Pipes and Fittings

Standard Pipes and Fittings

Steel pipes shall dimensionally conform to BS 534, and in terms of materials, properties and tests to BS 3600, except that for ND not exceeding 80 mm dimensions to DIN 2441 or 2442 are acceptable. Pipes from DN 150 mm and above shall be manufactured with a spiral weld seam or with a spiral seam or longitudinal weld seam. Automatic submerged-arc fusion welding of both sides shall be used.

Pipes shall be delivered in 12m length from 323.9 mm and above and 6 m lengths for below 323.9 mm. Tolerances on length will be +/- 51 mm. All pipes shall be hydrostatically tested. Works Test Pressures shall be carried to induce hoop stress of 75 % of the minimum yield stress of steel. The results of all hydrostatic tests shall be recorded on a pressure-recording chart. All test pressures must be held for a minimum of 10 seconds.

All fittings shall be manufactured from pipes that have previously successfully tested. All new welds made during fabrication of the fittings shall be subjected to non-destructive testing using wither radiological, ultrasonic or dye penetrants or a combination of these depending on the geometry of the weld.

Flanges will be to BS4504. Flexible joints shall be by the use of flexible couplings to AWWA C219 and of approved pattern, or for nominal diameters not exceeding 500 mm may be socket and spigot joints with rubber gaskets subject to the specification herein provided.

Fitting ends for use with flexible couplings shall be true ended with the ends appropriately prepared for the type of coupling provided.

Joints for site welding shall comprise a socket and special spigot (bell joint with air chamber) such that the internal coating of the spigot shall be undamaged during the welding.

Internal and External Works Protection

The factory applied external protection of all steel pipes and fittings and flexible couplings shall be provided by a coating of fusion bonded epoxy to AWWA C213 to a thickness of 300-400 microns. Pipes shall be electro-statically sprayed and fittings will be coated using a combination of electrostatic sprays and fluidised bends. Protection to site welded joints shall be by a solvent free epoxy coating to AWWA C210. During production external epoxy coatings shall be tested by the pipe-coating contractor according to AWWA C213 Clause 5.3.3.

Lining thickness shall be in accordance with AWWA C205 Table 1. Lining thickness shall be measured on each pipe using a graduated steel point for wet linings or with an electromagnetic or magnetic measuring instrument for dry linings. The average of the thickness readings taken from 4 points spaced at 90° along any cross-section plane at least 50 mm from the pipe ends shall be calculated and this average shall fall within the tolerances specified in AWWA C205.

- Compression Tests on Mortar Lining Test Cylinders shall be done weekly in accordance with AWWA C205 Section 4.8. Compressive strength shall reach 18 Mpa in 7 days and 31 Mpa in 28 days.
- Curing shall be done in accordance with Section 4.7 of AWWA C205. Curing will take place under an ambient temperature of more than 5 deg C and pipes shall be kept shaded for the first 24 hours after lining to prevent cracking. Pipe ends shall be sealed with plastic end caps not latter than 30 minutes after lining and the internals kept wet during the curing period. Linings have to be cured for a minimum of 4 days before shipment.
- Cracks in linings shall not exceed 1.6 mm. Cracks wider than 1.6 mm shall be repaired unless it can be demonstrated to the satisfaction of the Engineer that cracks will heal autogenously under constant soaking of water.
- Linings shall not contain any defects such as sand pockets, voids, over-sanded areas, blisters, and cracks as a result of impacts.

6.3.7 uPVC PRESSURE PIPES AND FITTINGS

uPVC pipes and fittings shall both conform to BS 3505 and BS 4346 or ISO standards. The use of rework material during manufacture is however strictly forbidden and the supplier shall provide certification to this effect. The classes referred to on the Drawings and in the Bills of Quantities are for the following working heads and pressures and pipes are specified by their Outside diameter

Class	Working Head in Metres	Working Pressure in Kg/cm^2
C	90	9
D	120	12
E	160	16

Pressure pipes in uPVC shall comply with BS 3505 Class C (9 bar maximum sustained working pressure) and shall have push-fit joints to BS 4346: Part 2. The maximum sustained working pressures to which the pipes and fittings will be subjected is based on water at a temperature of 30 degrees centigrade.

Outside diameters conforming to ISO 161/1 may be adopted, but in other respects pipes shall comply with the foregoing. The Supplier shall submit full details of the pipes he intends to supply.

The thickness for uPVC pipes to conform to ISO 4065:1996 as summarized in the following tables:

Nominal outside diameter, d_n	**Pipe series S**						
	Nominal (minimum) wall thickness						
	S 20 (SDR 41)	S 16 (SDR 33)	S 12,5 (SDR 26)	S 10 (SDR 21)	S 8 (SDR 17)	S 6,3 (SDR 13,6)	S 5 (SDR 11)
	Nominal pressure PN based on service (design) coefficient C = 2,5						
		PN 6	PN 8	PN 10	PN 12,5	PN 16	PN 20
1		—	—	—	—	—	1,5
2		—	—	—	—	—	1,5
1		—	—	—	—	1,5	1,9
6		—	—	—	1,5	1,9	2,3
2		—	1,5	1,6	1,9	2,4	2,9
0		1,5	1,6	1,9	2,4	3,0	3,7
2		1,6	2,0	2,4	3,0	3,7	4,6
5		2,0	2,5	3,0	3,8	4,7	5,8
3		2,3	2,9	3,6	4,5	5,6	6,8
2		2,8	3,5	4,3	5,4	6,7	8,2

The pipes up to and including 40mm diameter can be of a solvent weld type. The pipe shall be supplied with interchangeable sockets preformed at the factory and of such internal diameter that it takes the plain end of the pipe with the same nominal diameter. The joint shall sustain the end thrust to which the pipe shall be subjected. The Supplier shall supply sufficient quantity of the cleaner and adhesive, which shall be required to make the joints with the pipes.

Pipes and fittings shall be marked at not greater than one-meter intervals showing their class and diameter. Fittings for use with pressure pipes of DN 100 and greater shall be steel fittings complying with the requirements for such fittings, stated elsewhere in this Specification.

6.3.8 High Density Polyethylene (HDPE) Pipes and Fittings

HDPE pipes shall be according to DIN 8074 / 8075, with working pressure 20°C, resistant against UV radiation and frost. They may be delivered in coils, on reels or in rigid tubing up to a diameter of 125 mm. The inner diameter of pipe coils depends on the outside diameter of the pipes and has to conform to the requirements defined by the manufacturer.

HDPE pipes shall be in black colour with blue stripes and must be marked with producer, type, pressure and production date as well as length of each coil (if applicable) printed on each pipe.

Diameters and minimum wall thickness of HD-PE pipes are specified below (in mm):

High Density Polyethylene Pipes - Dimensions

Nominal Diameter (mm)	External Diameter (mm)	Wall Thickness (mm)	
		PN10	PN16
15	20.0	2.0	2.3
20	25.0	2.3	2.8
25	32.0	3.0	3.6
40	50.0	4.6	5.6
50	63.0	5.8	7.1

(A more elaborate specification is provided in annex 6 and forms part of the technical specifications)

HDPE pipes and fittings shall meet the requirements of BS 3284 and 5114 respectively. They shall be transported, laid, jointed and backfilled in accordance with the manufacturers written instructions.

Standard Length of rolls of HDPE pipes shall be as follows:

HDPE DN [mm]	Pipe length on roll [m]
20 = ISO 25	100
25 = ISO 32	100
32 = ISO 40	50
40 = ISO 50	50
50 = ISO 63	50

Installation – including fusion jointing work on HDPE pipelines – must be directed and supervised by suitably qualified and experienced persons and the Contractor shall have demonstrated his ability to provide this in his Tender.

Pipes supplied in coils and of up to 63 mm diameter may be unrolled with the coil in the vertical position. For larger diameters an unwinding device shall be used. A turn style can be used with the coil laid in a horizontal position on it or with the coil mounted vertically on a slow-moving lorry. The pipe shall never be removed from a coil in a spiral manner as this may cause kinking. Should kinking nevertheless occur the Contractor shall cut the pipe on either side of the kink, prepare the ends, and then use an approved joint after laying. All costs of dealing with kinking shall be to the Contractors expense. A minimum bending radius of 20 x the diameter shall be observed.

All HDPE pipes and fittings should conform to the standards as stipulated in elaborate specifications included in the annexes **(annex 6)** and forms part of the specifications.

6.3.9 Galvanised Pipes and Specials

Galvanized milled seamless steel pipes shall be medium duty and comply with DIN 2441, ISO 65 or BS 1387, standard length 6 m, with threaded ends. The threaded end shall be protected against damage.

Supply and installation shall include for all cutting, threading, jointing and for all fittings and accessories necessary for laying and installation as shown in the Drawings.

Dimensions shall be according to DIN 2441 as follows or according to equivalent standards as indicated on the Drawings or in the Particular Specifications:

Table : GMS Pipes - Dimensions

Nominal Diameter (mm)	External Diameter (mm)	Wall Thickness (mm)
15	21.3	3.2
20	26.9	3.2
25	33.7	4.0
50	60.3	4.5

The galvanization shall be by hot dip zinc process according to DIN 1706 and shall satisfy the copper sulphate test procedure according to DIN 50952, also prescribed in Appendix C of BS 1387 latest addition.

All piping shall conform to BS 21 or BS 5493 for Medium Piping. The pipes shall be screwed, socketed or flanged. All specials shall be of such dimensions as will mate with the piping supplied. Screw-down stop valves shall conform to BS 1010. Barrel Nipples shall conform to BS 21 and all other specials shall conform to BS 1256.

6.4 VALVES, METERS AND PENSTOCKS

6.4.1 Valves in General

Valves up to and including DN 300 shall be sluice valves and valves larger than DN 300 shall be butterfly valves except where otherwise specified on drawings or in bills of quantities.

All valves shall bear an identification mark on the upper body that shall include: -

- the name of the manufacturer and/or his trade mark
- the nominal diameter (DN)
- the nominal pressure (PN)

The manufacturer's full technical leaflets shall be supplied to the Engineer by the Contractor for approval prior to confirmation of any order for valves.

All Valves shall, unless otherwise stated in the Bill of Quantities, be PN 16 and supplied with galvanized Bolts, Nuts and Washers and Gaskets. Corrosion protection shall be EKB (Epoxy Coated) with dry film thickness of not less than 280 μm. All valves shall close when the stem rotation is in a clockwise direction unless otherwise specified.

6.4.2 Sluice or Gate Valves

Resilient Seated Gate Valves with smooth straight-through bore for use with water pipelines shall be made of ductile cast iron EN-GJS-400-18 according to EN 1563 (GGG 400 – DIN 1693) and EN 558-1 GR 14-short, (DIN 3202 F 4), smooth straight-through bore, wedge gate encapsulated with vulcanized EPDM, inside and outside epoxy powder coated according to DIN 30677-T2 in accordance with DIN 3476 and all quality and test requirements of RAL quality mark 662, suitable for under-ground installation, suitable for nominal working pressure of 16 bars or higher pressure class (e.g. PN25, PN40) as specified, according to Drawings, Specifications and Bill of Quantities.

Resilient Seated Gate Valves shall be provided with suitable non-rising stainless-steel spindles (St 1.4021 / X20Cr13).

Sluice valves shall be flanged to DIN 28605, drilled to EN 1092-2 PN16 and DIN 2501 – PN 25 and PN 40

Minimum life cycle shall be 250 cycles according to DIN 1074.

Hand wheels shall be suitable for particular valves, epoxy powder coated and have closing and opening indicators.

6.4.3 Butterfly Valves

Butterfly valves shall be according to DIN and EN 593, double eccentric type with face to face dimensions to EN 558-1 GR 14-short (DIN 3202-F4), flange dimensions and drilling to EN 1092-2 PN 16 (DIN 28605 / DIN 2501) and shall be suitable for a nominal working pressure of 16 bar or higher pressure class (e.g. PN25, PN40) as specified, according to Drawings, Specifications and Bill of Quantities.

All butterfly valves shall be equipped, if not otherwise requested in the bill of quantity, with gear box and hand wheel.

- body test at a minimum pressure of 1.5 times the maximum permissible pressure
- seal test at a minimum pressure of 1.1 times the maximum permissible pressure.

6.4.4 Air Valves

Automatic air relief and vacuum break valves (air valves) shall be of the anti-shock anti-surge type designed to meet the following requirements.

The required valves shall provide all of the functions described below.

- Pipeline filling
- Uninterrupted high-volume air discharge through the large orifice.
- Pipeline draining or Column Separation
- Uninterrupted high-volume air intake through the large orifice.
- Pipeline full and operating
- Discharge of dis-entrained pressurized air through the small orifice.
- Rapid Filling / Column Separation

The valve must incorporate an integral surge alleviation mechanism that will automatically dampen surge pressures due to rapid air discharge or the subsequent re-joining of separated water columns.

Unless otherwise specified all air, valves shall be provided with an integral flanged inlet with studs appropriate to BS 4504 NP 16 or as the installation demands and complying with the appropriate nominal pressure.

Air valves shall be of approved manufacture.

6.4.5 Check Valves/Non-Return Valves

Non return Valves shall be with face to face dimension to EN 558-1 GR 48 (DIN 3202 part 1 - F6), flange dimensions and drilling to EN 1092-2 PN 16 (DIN 28605 / DIN 2501) and shall be suitable for a nominal working pressure of 16 bar or higher pressure class (e.g. PN25, PN40) as specified, according to Drawings, Specifications and Bill of Quantities.

Working pressures of non-return valves is minimum 16 bar or higher if specified, according to Drawings, Specifications and Bill of Quantities.

6.4.6 Flow and Pressure Control Valves

The Contractor shall supply and install a number of modulated flow and pressure control valves as indicated on the drawings.

With his tender, a Tenderer shall have supplied full technical details of the valves and controllers he proposes to supply and install. If the Engineer deems the valves and controllers proposed to be appropriate, he will accept the offer. If, however the Engineer considers the offer to be inappropriate he will reject the offer from the Tenderer and instruct him instead as to the acceptable manufacturer(s) of these items. Should a financial offer from a Tenderer in this regard be obviously under-priced then the cost of supplying an appropriate valve and controller shall be fully to the account of the Contractor.

6.4.7 Water Meters

The meters considered herein are:

- Single jet and Multi-jet Meters (Velocity Meters),
- Volumetric Meters (Displacement Meter) and
- Ultrasonic meters, UFM

The single-jet meters are applicable for small flow rates (diameters typically range from 15 to 50 mm). The multi-jet water meters are suitable for small and medium flow rates (diameters typically range from 15 to 150 mm). Displacement meters (Volumetric Meters) are sensitive to turbid water hence shall be accompanied by a strainer upstream. UFMs are mainly recommended for measurement of bulk flows (diameters typically range from 15 to 1,800 mm) and commonly used as ‘clamp-on’ meters to calibrate large diameter velocity meters.

All meters shall comply with applicable specifications (either according to EN ISO 4064:2014, or OIML R49: 2013). They shall be certified by Laboratories. In Kenya for all meters KEBS certificate will be mandatory.

<u>All meters of size 15 to 40mm</u> diameter shall be supplied complete with a set of copper alloy connectors

A water meter shall be of such design, composition, and construction that it does not facilitate the perpetration of fraud. A visible indicator showing any form of tampering is a requirement.

The meter shall have inbuilt Non – Return Valve to reduce the risk of water meter reversal fraud.

The meter shall be delivered calibrated.

The indicated volume of water shall be expressed in cubic metres and its multiples

The nominal diameter is required to be marked on the meter

A water meter shall be clearly and indelibly marked with the following information, either grouped or distributed, on the casing, the indicating device dial, an identification plate or the meter cover, if it is not detachable. These markings shall be visible without dismantling the water meter after the instrument has been placed on the market or put into use.

- Unit of measurement.
- Accuracy class, where it differs from accuracy class 2.
- Numerical value of Q_3 and the ratio Q_3/Q
- Type approval sign according to national regulations.
- Name or trademark of the manufacturer.
- Year of manufacture
- Serial number, Marking of approving laboratory with approval number
- Direction of flow
- Maximum admissible pressure (MAP)

A water meter shall be designated as accuracy class 2. This requires the Maximum Permissible Error (MPE) to be *±2 %* (for temperatures from *0.1 °C* to *30 °C* and *±3 %* for temperatures greater than *30 °C*) for the upper flow rate zone.

The water meter manufacturer must guarantee that the meter will perform at its optimum accuracy throughout its lifespan with only the removal of silt.

A water meter shall be manufactured from materials of adequate strength and durability for the purpose for which it is to be used.

Testing: Before acceptance upon delivery 5% of the meters will be sampled at random. A batch will be considered as failed if one or more meters do not comply with the established technical specifications or have failed the tests. Under these circumstances, the specific batch of meters has to be rejected. Testing shall be coordinated by the Engineer and the cost thereof borne by the Contractor.

Meters will be supplied with installation instructions and maintenance manual. The installation instructions shall be guided by the ISO 4064-5:2014 best practice recommendations

All meters should conform to the standards as stipulated in elaborate specifications included in the annexes **(annex 5)** and forms part of the specifications.

The WASPA guidelines for water meters generally acceptable for appliances in Kenya and are recommended under this project.

Meter Boxes

The meter boxes for domestic type water meters boxes shall be

- Meter size < 30mm; 300 mm by 400 mm by 400 mm deep precast concrete or approved UV treated PVC boxes.

- Meter size < 50mm; 450 mm by 600 mm by 500 mm deep precast concrete or approved UV treated PVC boxes.

The meter box covers shall be 2mm thick haunched galvanised steel plate lockable covers

Bulk water meters

Unless otherwise directed, bulk water meters shall be in-line helical vane water meters. The meters shall comply with Class B measuring requirements of BS 5728. The meters shall comply dimensionally with ISO 4064, and shall have flanges drilled to BS EN 1092: 1997.or Compatible with the supplied flange fittings

Meter chambers will be purpose constructed to standard details.

6.4.8 Strainers

Strainers shall be made of GG-250, epoxy powder coated, with flange connection as specified on the Drawings and in the Bill of Quantities. The screen of the strainer shall be stainless steel.

The flanges of the strainers shall be drilled to DIN 2501 - PN 16, or higher-pressure class (e.g. PN 25, PN 40) as specified, according to Drawings, Specifications and Bill of Quantities.

6.4.9 Screens

Screens for Reservoir outlets shall be made of GG-250, epoxy powder coated, with flange connection, without non-return valve, as specified on the Drawings and in the Bill of Quantities. The screen of the strainer shall be stainless steel.

The flanges of the screens shall be drilled to DIN 2501 - PN 16, or higher-pressure class (e.g. PN 25, PN 40) as specified, according to Drawings, Specifications and Bill of Quantities.

6.4.10 Surface Boxes

These shall be of cast iron, (hinged and locked) and from an approved manufacturer to BS 5834. They shall be sized to suit the purpose required and as otherwise shown on the relevant drawings.

The number of keys required (if any) is indicated in the Bills of Quantities.

6.4.11 Valve Keys

These shall be of mild steel with ends to suit either valves to BS 5163, valves to BS 5155 or valves to BS 1592 fitted with valve caps, dimensioned to the appropriate Tender Drawing.

6.4.12 Hand wheels and Valve Caps and Valves

Where hand-wheels are specified, they shall have cast into them the words ‘open' or ‘closed', together with an arrow indicating the direction for such opening or closing.

6.4.13 Pipe Saddles

Pipe saddles for under pressure drilling shall be of the Universal Type with flexible strap for DI, DI, Steel and AC pipes PN 16, for PE and PVC pipes the pipe saddles shall be of the HAKU Type or similar, and shall be suitable and approved for the use with potable water at a nominal working pressure of 16 bar.

The outlet of the saddle shall be female thread and specially protected to avoid corrosion and incrustation.

The body of the pipe saddle shall be of ductile iron EN*-GJS-400-18 acc. to EN 1563 (GGG 400 DIN 1693), inside and outside epoxy powder coated complying in general with DIN 30677 part 2, coating thickness shall be minimum 250 µm, freedom from imperfections shall be tested by high-voltage method.

Saddle strap and bolts/nuts/washers shall be made of stainless steel 304 (minimum 1.4021) or 316 (minimum 1.4462). Strap shall be rubber lined to avoid direct contact between the stainless-steel strap and the pipe.

Gaskets shall be of EPDM or NBR suitable and approved for potable water.

6.4.14 Service Valves

Service Valves shall be suitable for a direct mounting on the pipe saddle and shall allow a temporary shut-off of the house connection line in case of emergency.

Service valves shall be of the resilient seated gate valve type with a male thread inlet for connection to the pipe saddle and an integrated or adopted restraint push-on outlet for connection to HDPE pipes according to DIN 8074/8075 and female threads for GMS pipe connection, and shall be suitable and approved for underground installation and for the use with potable water.

Valve bodies shall be of GG 250, the bonnet of GGG 400, epoxy powder coated, and non-rising stainless-steel spindle (1.4021). The sealing of the restraint socket for connection to HDPE pipes according to DIN 8074/8075 shall be done by an O-ring made from EPDM or NBR (suitable and approved for potable water), grip ring shall be of Poly-acetate.

The service valves shall be installed with an appropriate Extension Spindle made of steel with PE-protection tube to the street surface, additionally protected by a PVC pipe and a service valve surface box.

6.4.15 Stop Cocks Upstream and Downstream of Meters

The stop cocks shall have spherical taps with integrated passage and quarter turn opening.

Design characteristics:

Body:	brass
Tap:	anti-lime deposit material or metal with anti-lime lining
Seals:	Teflon or Perbunan
Stem:	brass
Handle:	butterfly type, stainless steel

They must be designed for 10 bar working pressure and 16 bar test pressure

6.5 PIPELAYING WORKS

6.5.1 Setting Out

The way-leaves, easements or other rights of way for pipelines will be defined by the Employer across any private land and by the Engineer across any land belonging to the Employer.

The Contractor shall, where required by the Engineer set out the boundaries of way-leaves and mark them as required.

Before commencement of trenching, the Contractor shall, in the presence of the Engineer set out the pipeline alignments in accordance with the drawings, making any changes the Engineer may deem necessary.

The Contractor shall then submit to the Engineer for approval, at an approved scale, a profile of ground levels after the initial clearing of the way-leave, easement or other right of way showing the proposed invert levels and the precise chainages of all pipeline features.

Following approval and before excavation of the particular pipeline commences, the Contractor shall supply to the Engineer two further copies of the approved profile, incorporating all amendments required by the Engineer. The approved drawings shall form the construction drawings for the pipeline and no trenching or pipe laying shall commence before approval of the drawings by the Engineer.

6.5.2 Trench Excavation and Earthworks

Pipe trenches excavation, bedding and backfilling shall be carried out in accordance with Section 2 - Specifications for Earthworks except for thrust boring as specified in Clause 148.

6.5.3 Limitation in Length of Open Trench

Unless otherwise directed by the Engineer no trench shall be opened up for more than 100 meters in towns or more than 300 meters elsewhere in advance of pipe-laying. If these lengths of open trench are exceeded or if in the opinion of the Engineer there is undue delay in:

- testing the pipelines;
- removing surplus material;
- general tidying-up of areas where pipes have been laid;
- partial restoration or maintenance of surfaces;

the Engineer may order that no further trenches shall be opened until the outstanding work has been carried out to his satisfaction, and the Contractor shall have no grounds for a claim against the Contracting Authority on this account.

6.5.4 Working Width

Where pipelines are within 20 metres of a motorable track, or through light bush or thicket a way-leave clearance of 2 metres plus nominal bore of pipe will be allowed. Where pipelines are through dense bush, thicket or forest a way-leave clearance of five metres plus nominal bore of pipe will be allowed. Payment for Site Clearance will be based upon this width except that the Engineer reserves the right to restrict this width due to the presence of obstructions, roads, houses and the like. Payments will then be according to the actual area cleared. No claims for additional space nor for inconvenience and the like caused by obstructions, will be allowed.

6.5.5 Handling and Transport of Pipes and Fittings

The loading, unloading and handling of pipes and fittings shall be carried out using ropes, cranes, lifting beams and slings of approved design, strictly in accordance with the recommendations of the manufacturer and to the approval of the Engineer. Particular care shall be taken at all times to avoid damage of any kind. The use of lifting hooks is not permitted.

In the event of any damage being caused, the Contractor shall be liable for the cost of all repairs or replacements and the costs of any delays. The Engineer shall determine whether the damage shall be repaired (and if it is to be repaired, the manner of such repair), or the damaged piece replaced.

6.5.6 Laying of Pipes

Immediately before any pipe is lowered into the trench the plug shall be removed from the end of the last pipe laid and the new pipe shall be carefully lowered into the trench in an approved manner.

Each pipe and fitting shall be laid true to alignment curve and gradient in accordance with the drawings or as directed by the Engineer. The minimum gradient shall not be less than 1 in 500 rising in the upstream direction or 1 in 300 falling. The minimum cover shall not be less than 900 mm.

Pipes shall be boned to gradient and sight rails shall be provided for this purpose at intervals not exceeding 50 m and at all changes in grade.

Pipes laid in trenches shall be laid and firmly bedded on an even and uniform bedding. Where pipes are not laid on a granular bed, the bottom of the trench shall be smooth and free from stones or other projections. Pipes shall not be dragged along the trench bottom. Joint holes shall be excavated below the pipe invert and shall be as small as possible and shall be filled in and compacted after the pipes are laid and before the refilling of the trench is commenced. Survey pegs in the trench bottom shall be removed.

Pipes shall be laid with the sockets facing up hill. Each type of joint shall be made in full compliance with the manufacturer's instructions. Special care shall be taken to ensure the absolute cleanliness of the pipe ends and joint components and only the recommended lubricants shall be used.

Pipe jointing shall be carried out only by experienced personnel and with close supervision by the Contractor. Further pipe jointing shall not proceed until the previous joint has been inspected by the Engineer. Inspection of the joint by the Engineer shall not relieve the Contractor of his testing responsibilities.

The Contractor shall take all steps necessary to ensure that no dirty water or other extraneous matter is allowed to enter the pipes during or after laying. In the event of dirty water or extraneous matter entering the pipes the Contractor shall immediately carry out the necessary cleaning as may be directed by the Engineer.

Except when necessary for jointing, the end of the last pipe laid shall be plugged to the satisfaction of the Engineer and the Contractor shall provide and use a sufficient number of proper plugs for this purpose.

Pipe trenches shall not be backfilled until permission to do so has been obtained from the Engineer. Subject to such permission being obtained trenches shall be backfilled without delay to at least the minimum extent required by the specification in readiness for pressure testing.

The pipes shall be laid on a bedding as shown on the drawings or as directed by the Engineer. Details of pipe beddings are shown on the drawings and are specified.

6.5.7 Cutting Pipes

DI pipes shall be cut with an approved mechanical pipe cutter and in conformity with the pipe manufacturer's recommendations. The edges of the cut shall be clean, true and square. The use of an oxyacetylene flame cutter will not be permitted in any circumstances. The edges of the cut together with those parts of the pipes from which the coating has been removed shall be given two coats of epoxy paint and the internal lining repaired, if damaged, to the approval of the Engineer. The cut pipe shall be bevelled for 10 mm at 30° to the pipe axis to remove sharp or rough edges. Swarf shall then be removed and the end of the pipe given two coats of approved bituminous paint.

uPVC pipes shall be cut with an approved mechanical pipe cutter and bevelled, all in conformity with pipe manufacturer's recommendations. The edges of the cut shall be clean true and square.

The Contractor shall be solely responsible for the provision of all equipment necessary for the cutting and preparing of pipes.

6.5.8 No Flotation of Pipeline

The Contractor shall be solely responsible for ensuring that flotation of the pipeline does not occur during construction. The extent of the backfill placed over each pipe after laying and before testing shall be such as will prevent flotation of the pipeline and the requirements of Section 2 “Earthworks".

Should any section of the pipeline float out of line or level the section of pipeline so affected shall be removed and re-laid in accordance with the Specification to the satisfaction of the Engineer and any damaged sections shall be discarded and replaced. The cost of replacing any pipe damaged and discarded through causes of flotation shall be borne by the Contractor.

6.5.9 Flexibility in Pipelines Adjacent to Structures

Pipelines entering or leaving structures shall incorporate two flexible joints outside the structure, one at 300 mm from the structure wall, and the other at a further distance from the wall of one diameter or 300 mm, whichever is greater.

The provision of the necessary short pipe lengths and additional flexible joints shall be included in the rates for pipelines.

6.5.10 Testing of Pipelines

After laying, new pipelines shall be tested under pressure and where in trench, such tests shall be made before it is completely back-filled. During the test, all joints shall be clear of earth, timber, etc to allow visual inspection. Testing shall commence when not more than 10 % of all pipe work has been laid and at no time may there be more than 10 % untested.

Where old pipelines that are yet to be taken into service are involved, they shall be similarly tested, except that the Engineer may specify at what stage testing is required.

Testing of HDPE pipes shall be as per "HDPE (PE100) Pressure Pipeline Installation & Good Practices Guide" included in these specs as Annex 7.

Testing for all other pipelines should be as per BS EN 805:2000 - Water supply - Requirements for systems and components outside buildings

6.5.11 Flushing and Sterilisation

This shall be done in accordance with the recommendations set out in AWWA C651. All pipe work shall be flushed and cleaned and all treated water pipe work shall additionally be sterilised. The rates inserted are to be for the flushing and sterilising, and where appropriate for cleaning shall be inclusive for, sampling, testing and inclusive of the reports on the bacteriological quality of water.

One (1) week before the Contractor intends to undertake disinfecting/flushing of all or part of the pipelines, the Contractor shall submit a detailed proposal for the work showing the quantity of water required. This quantity of water may be obtained by the Contractor from the nearest available source approved by the Engineer.

The chlorine dose shall be obtained from a sodium hypochlorite solution or other suitable solution to be approved by the Engineer. Chlorine Dioxide shall not be used. Samples taken from the pipeline during disinfection at locations directed by the Engineer shall be checked by a suitable comparator in order to ensure that the sterilising liquid is present throughout the system and at sufficient concentration.

Sodium Hypochlorite shall not be added directly to the pipe and the free chlorine concentration shall not exceed 25 mg/l.

At the end of the 24 hour period at operating pressure the chlorine concentration shall be checked. If there is less than 1 mg/l of free available chlorine in the water, more sodium hypochlorite solution shall be introduced and left for a further 24 hour period after which the free available chlorine concentration shall be checked again. This procedure shall be repeated as necessary until the available free chlorine taken after 24 hours exceeds 1 mg/l for all samples taken from the length of pipeline under test. If the concentration of free available chlorine exceeds 5 mg/l at any point the after 48 hours the pipeline shall be flushed out until the concentration falls below this level.

After all testing and disinfection has been completed and the pipeline is ready for handing over in all other respects including the installation of connections where appropriate, the new pipeline shall be flushed out with potable water from the existing mains to which the new pipeline or network is or will be connected. Flushing entry and exit points shall be designed to allow a minimum of 1.0m/s water velocity in the main pipeline to remove any sand or other debris. The quantity of flushing water shall be calculated as the equivalent to 3 times the volume of the pipeline to be flushed unless directed otherwise.

It shall be a condition that the water in the existing network at the point of extraction shall register a minimum of 0.4 mg/l of free available chlorine when tested with a site comparator prior to any approval being given to commence flushing. If a reading of less than this is obtained the Engineer shall be informed and the Contractor instructed accordingly.

Once flushed, the water in the new pipelines shall be allowed to stand for a further 24 hours. Samples shall then be taken at locations instructed by the Engineer and immediately submitted for chemical and bacteriological testing at approved laboratories. If available, chemical and bacteriological tests shall normally be undertaken at the End Users laboratory and a charge may be made for testing. All charges for water sample testing shall be paid by the Contractor.

The pipeline shall not be considered acceptable until faecal coliforms are undetectable in a 100 ml sample, the bacterial count is within approved limits, the recorded total chlorine content is a minimum of 0.2 mg/l and the pH is within acceptable limits i.e. between 7.0 and 9.0 unless otherwise instructed by the Engineer.

If the tests show that a satisfactory drinking water standard has not been achieved, the Contractor shall repeat the disinfection and flushing process, all at their own expense, until these requirements are met.

Flushing water shall be discharged via temporary discharge lines to the surrounding open areas, into the existing storm water system or in to water courses, as directed by the relevant authorities. Before being discharged the flushing, water shall pass through a baffled tank or similar equipment that shall be used to de-chlorinate the water.

6.6 PIPELINE PROTECTION, AUXILIARY WORKS AND STRUCTURES

6.6.1 Concrete Protection

Unless otherwise provided in the Special Specification or Bills of Quantities or directed by the Engineer, a 0.15 m concrete surround shall be provided to water mains in the following circumstances:-

(a) Water mains with less than 0.6 m or more than 6.0 m of soil cover over the pipes.

(b) Water mains under carriageways if depth of soil cover is less than 1.20 m

(c) In the places where shown on the Drawings or directed by the Engineer.

All concrete for beds and surrounds shall be class 20 concrete.

The unit of measurement shall be cubic metre or linear metre as indicated in the Bills of Quantities.

The rate shall include for the provision, transporting and placing of concrete, all strutting and formwork, protection and curing and all labour, tools, plant, supervision overheads and profit.

6.6.2 Valve Chambers

These shall be constructed in accordance with the drawings or as directed by the Engineer using materials approved by the Engineer. Notwithstanding the size and shape of the valve to be supplied the Contractor shall ensure that the minimum clearances as indicated on the drawings are provided within the chamber.

6.6.3 Anchor Blocks

Pipelines with mechanical (or flexible) joints shall be adequately anchored at bends, tees, sluice or butterfly valves, tapers, blank ends, etc. Anchor blocks shall be constructed from Class 20 concrete to the dimensions indicated on Drawings unless otherwise directed by the Engineer. Support blocks shall be constructed from Class 20 concrete.

Anchor and Thrust blocks at proposed tie-in points will be cast at least 7 days prior to the proposed tie-in works and post tie-in pipeline testing for the affected section. The proposed tie-in works described in Clause 148 will therefore be preceded by the required anchor/thrust block casting.

6.6.4 Surface Boxes and Chamber Covers

Unless otherwise stated, surface boxes and chamber covers shall be either cast iron or ductile iron and coated with a black bituminous solution. Surface boxes over gate valves shall be hinged and chained and shall generally comply with BS 5834.

Surface boxes for hydrant chambers shall have a 380 x 230 mm clear opening and shall comply with BS 750 and shall be suitable for heavy traffic loading.

Covers to air valve and other chambers shall be to the dimensions and loading requirements shown on the Drawings or as stated in the Bill of Quantities.

Covers shall be suitable for the following maximum safe centre static loads:-

Light duty	-	250 kg
Medium duty	-	1500 kg
Heavy duty	-	5000 kg

Lifting keys shall be provided for each type of surface box or cover supplied. These shall be of mild steel with ends to suit either valves to BS 5163, valves to BS 5155 or valves to BS 1952 fitted with valve caps, dimensioned to the appropriate Tender Drawing. One set of keys shall be provided for every ten surface boxes or covers subject to a minimum of ten sets of keys or the actual number of covers if less than ten.

6.6.5 Indicator Plates and Marker Posts

Pre-cast concrete indicator plates to the dimensions indicated on the Drawing shall be installed at all sluice valves, single-air valves, double air valves, fire hydrants and washouts, with letters SV, SAV, DAV, FH, WO, respectively, indented in them. The plates shall be painted with at least two coats of all-weather plastic emulsion paint of approved colour.

Marker posts to the dimensions indicated on Drawings shall be installed at 100 m spacing along the pipelines installed in open country or as directed by the Engineer. Marker posts shall be painted with at least two coats of all-weather plastic emulsion paint of approved colour.

6.6.6 Indicator Tapes

Indicator (marker) tapes where shown the drawings or indicated in the BOQ shall be laid in the trench above all plastic pipes (PVC, HDPE, GRP, etc.) in order to facilitate location with a metal pipe detector at a later stage. Indicator tapes shall be made of pigmented low-density polyethylene and metal foil in a bright colour or other approved material not less than 100 mm wide and 0.15 mm thick.

6.7 PLASTIC TANKS

The plastic tanks will be of a minimum wall thickness of 7 mm (made from polymer LLDPE of density 0.93g/cm3 ±0.5 which is designed for ESCR of over 1000 hours according to ASTM D16931 with Long term UV stabilizer, the tank is able to withstand UV exposure of >0.35W/m^2 or UV index 14 for over 8000 hours.

The approval certificates will be from KEBS.

The loading, unloading and handling of tanks and fittings shall be carried out using ropes, cranes, lifting beams and slings of approved design, strictly in accordance with the recommendations of the manufacturer and to the approval of the Engineer. Particular care shall be taken at all times to avoid damage of any kind. The use of lifting hooks is not permitted.

In the event of any damage being caused, the Contractor shall be liable for the cost of all repairs or replacements and the costs of any delays. The Engineer shall determine whether the damage shall be repaired (and if it is to be repaired, the manner of such repair), or the damaged piece replaced.

7 STEELWORK

7.1 General

Except where otherwise specified, structural steel shall be Grade 43, complying with BS 7668, "Specification for weldable structural steels".

All structural rolled steel members shall comply in dimension, weight and tolerance with that shown on the drawings and with BS 4, "Structural steel sections" and BS EN 10056, 10067 and 10210.

7.2 Bolts, nuts and fastenings

Bolts, studs, nuts and washers etc, shall be of mild steel unless otherwise specified. The dimensions and tolerances of nuts and bolts shall comply with BS 4190, "Specification for ISO metric black hexagon bolts, screws and nuts" or where specified to BS 3692, "Specification for ISO metric precision hexagon bolts, screws and nuts" and the threads shall be to BS 3643, "ISO metric screw threads". The heads of the bolts shall be forged out of the solid bar and the ends shall be cleanly cut with standard threads and the nuts must fit the bolts accurately and tightly. Washers of the shape and type indicated on the drawings shall comply with BS 4320, "Specification for metal washers for engineering purposes".

Where nuts, bolts and washers are required to be galvanized, the galvanizing shall be to BS 3382, "Specification for electroplated coatings on threaded components".

7.3 Electrodes

Electrodes used in welding mild steel shall comply with the requirements of BS 639, "Specification for covered carbon and carbon manganese steel electrodes for manual metal-arc welding".

7.4 Contractor's Shop Drawings

Where the Contractor is required to undertake the detailed design of the steelwork components, he shall provide the Engineer with copies of detailed shop drawings for approval at least fourteen (14) days before commencing fabrication. The Contractor shall be responsible for the detailed design of all connections and these shall be fully detailed on the shop drawings together with all dimensions, clearances, welding details and procedures, machining, marking, etc. The Contractor shall not commence fabrication until he has received the Engineer's written approval of the shop drawings. Approval of such drawings shall in no way relieve the Contractor of his responsibility for accuracy or the correct operation of the component.

7.5 Fabrication and Erection of Steelwork

The standard of workmanship and engineering practices to be adopted for fabrication and erection shall conform to BS 449, "Specification for the use of structural steel in building" and BS 5531, "Code of practice for safety in erecting structural frames".

The Contractor shall supply samples of materials and standards of workmanship as required by the Engineer. All samples approved by the Engineer shall be retained and shall be considered as setting the standard for all subsequent work.

Inspection of work will be carried out by the Engineer and the Contractor shall give sufficient notice of the date when fabricated steelwork is ready for inspection. The Contractor shall provide particulars of places and dates of manufacture of all materials for the Permanent Works and the names of the manufactures. Copies in duplicate of all orders for materials shall be sent to the Engineer at the time of placing such orders.

The Contractor shall ensure that all foundation bolts and supports including built-in bolts, etc upon which the steelwork is to be erected are in the correct position and that the steelwork fits correctly in

required positions without forcing or straining in any way. Any check by the Engineer of the Contractor's measurements shall not relieve him of his responsibility for obtaining this fit unless any errors in position are clearly not attributable to him.

No permanent bolting or site welding shall be done until proper alignment has been obtained. The Contractor may use temporary jigs, anchors or supports during erection, but must allow for thermal movement to take place freely at all times.

If the Contractor wishes to drill holes in or fix attachments to the steelwork to carry temporary work such as shuttering, he shall obtain the Engineer's approval of the positions and details of all such holes or attachments and shall close such holes and remove the attachments to the satisfaction of the Engineer.

On completion of erection of any part of the steelwork on which the Contractor wishes to add further works, such as roofing, he shall first obtain the Engineer's approval of the steelwork and remedy any defects required by the Engineer. Any approval given shall in no way relieve the contractor of his responsibility for ensuring the subsequent correct positioning and behaviour of the steel work of other parts of the structure.

7.6 Welding

All shop welds shall be carried out by qualified welders who shall be under competent supervision. All welding is to be carried out in accordance with BS 5135, "Specification for arc welding of carbon and carbon manganese steels". The Contractor's proposals for welding shall be submitted to the Engineer for approval before any work is undertaken.

The Engineer may call for a test of a welder's capabilities in accordance with BS 4872, "Specification for approval testing of welders when welding procedure is not required".

In the case of site welds, the welding procedure for making each type of joint shall be approved by the Engineer before the work is commenced and the Contractor shall make such trial welds as the Engineer may require to demonstrate the soundness of the proposed method and the competence of his workmen.

Where site welding is used all welded joints shall be subject to inspection by the Engineer. Any welds that are in the opinion of the Engineer defective shall be cut out and the welds remade to the satisfaction of the Engineer. The cost of such corrective measures including any resultant delays, shall be borne by the Contractor.

7.7 Painting General

The Contractor shall submit to the Engineer for his approval details of the types and manufacturers of paints he is proposing to use, together with the manufacturer's recommendations concerning preparation of surfaces, primers and undercoats, application methods, safety precautions and drying times for each type of paint. All paints used in the Works must be supplied ready-mixed in unbroken, sealed containers, which clearly show the type, colour and manufacturer of the paint and carry detailed "instructions for use".

All metal surfaces on which paint is to be applied shall be blast cleaned as laid down in BS 7079, "Preparation of steel substrates before application of paints and related products", or other mechanical means and fully prepared in accordance with the manufacturer's recommendations. Applications of paint coatings on external work shall not be carried out or continued in mist, rain or excessively damp conditions. The Contractor shall take all necessary precautions to prevent dust and dirt coming into contact with freshly applied paint before it has dried.

Paints shall be applied either by brushing or spraying in accordance with the manufacturer's instructions. The thinning of paints shall not be permitted without the approval of the Engineer. Unless otherwise

recommended by the manufacturer, the minimum interval between the application of a first coat of paint and the second shall be twenty four hours (24hrs). Special care shall be taken to ensure complete coverage of all corners, arises and openings without causing an excessive build-up of paint and avoiding runs.

Steelwork to be painted shall be clean and free from all rust, grease, oil and mill scale.

The Contractor Shall provide all the relevant employees, visitors and any other persons who shall be exposed to the painting works, with personal protective equipment for the entire duration of their exposure to the paint works.

No separate payment will be made for the dust abatement measures and the costs thereof shall be deemed to be included in the respective unit rates and the Contract Sum

7.8 Painting Steelwork Immersed in Water

Steelwork subject to immersion in water shall be blast cleaned or thoroughly mechanically cleaned by an approved alternative process and immediately coated before leaving the factory with zinc phosphate or similar compatible metallic inhibitive primer with a minimum dry film thickness of 50 microns. Following drying of the primer, the steelwork shall be coated with one coat of non-toxic, non-tainting, high build bituminous paint to BS 3416, "Specification for bitumen-based coating for cold application, suitable for use in contact with potable water", having a minimum dry film thickness of 100 microns.

After erection, damaged areas of steelwork shall be mechanically cleaned and touched up with primer and bituminous paint to fully restore the factory applied coating system and thickness.

Finally, two overall finish coats of bituminous paint with a minimum dry film thickness per coat of 100 microns giving an overall minimum dry film thickness of the complete coating system of 350 microns.

7.9 Painting other steelwork

Where steelwork, which is not galvanized and not subject to immersion in water is required to be painted, it shall be thoroughly cleaned and painted prior to leaving the factory with:

(a) one coat of zinc phosphate or similar compatible metallic inhibitive primer with a minimum dry film thickness of 50 microns.

(b) one coat of red lead primer with a minimum dry film thickness of 50 microns.

(c) two coats of micaceous iron oxide undercoat paint with a minimum dry film thickness per coat of 50 microns.

After erection, damaged areas of steelwork shall be mechanically cleaned and touched up with primer and under coat to fully restore the factory applied coating system and thickness.

Finally, one overall finish coat of enamel gloss micaceous iron oxide paint with a minimum dry film thickness of 50 microns giving an overall minimum dry film thickness for the complete coating system of 250 microns.

7.10 Galvanising

All steel and ironwork of whatever kind required to be galvanised is to be pickled in dilute hydrochloric acid and then washed, fluxed and stoved and coated with zinc by dipping in a bath of molten zinc. All components are to be immersed in the bath only for the time sufficient for them to attain the temperature of the bath, they are then to be withdrawn at such a speed that a coating of 80 microns thickness is achieved, or such other practical maximum thickness for the component as defined in BN EN ISO 1461:1999, "Specification for hot dip galvanised coatings on iron and steel articles".

The galvanising is to be carried out after all drilling, chipping, trimming, filing; fitting and bending operations are complete and shall cover all faces evenly.

After erection of galvanised steel components, damaged or welded areas shall be painted immediately after cleaning with two coats of metallic zinc primer with each coat having a thickness of 50 microns. The paint shall be applied strictly on accordance with the manufacturer's instructions and shall be compatible with any subsequent paint systems to be applied.

7.11 Galvanised handrails

Handrail tubes shall be 38 mm nominal diameter steel tube to BS 1387, "Specification for screwed and socketed steel tubes and tubulars and for plain end steel tubes suitable for welding or for screwing to BS 21 pipe threads". The top and bottom rails shall be 900 mm and 450 mm respectively above floor level. The rails and vertical standards shall be connected using screwed steel pipe fittings to BS 1740, "Specification for wrought steel pipe fittings (screwed BS 21 R-series threads)", where practical with the final connections being welded in accordance with Clause 6.6.

The handrail assembly shall be securely mounted on base plates fabricated of mild steel and attached to the base or foundation slab in a manner to be approved by the Engineer.

All sharp edges and rough areas shall be carefully ground off and the entire handrail assembly cleaned and galvanised in accordance with Clause 6.10.

7.12 Gates

Gates of the types and sizes shown on the drawings shall be supplied and installed where indicated on the drawings. The gate shall be drop-tight and shall be suitable in all respects for use in raw water. The gates shall have flush inverts.

Gates shall be supplied complete with all frames, cills, seals, spindles, hand wheels and headstocks as required. The frames and gates shall be fabricated in galvanized steel as per WATERMAN Industries Ltd, or equivalent approved.

All gates shall have rising spindles with protection tubes, headstock, hand wheel etc. and intermediate supports where the spindle is longer than 1500 mm. Intermediate guide brackets are to be located 600 mm above the gate frame, 400 mm below the base of the headstock and at a maximum spacing of 1500 mm, to suit or as recommended by the manufacturer and as approved by the Engineer.

All gates on structures in the link, main and branch canals having a base gate width of 500mm or more shall be of Type A (Sluice gate with a control rising spindle and wheel) as shown on the book of drawings. All gates on structures in the link, main and branch canals with a base gate width of less than 500mm shall be of Type B (slide gate or “Hand pull”) as shown on the book of drawings. All gates on structures on the main feeder canals shall be Type B.

The gates shall conform to the following specifications or equivalent:

- Self-contained frame;
- Rising stainless steel frame;
- Flat back for wall mounting
- Maximum on seating pressure, measured from invert – 1.5 m
- Material for leaf, arms, hoist is: carbon steel Din 17100 St. 37-2(EN 10025 S235 JR)
- Non- geared hand wheel manual lift, mounted on the top of the frame
- Material of side rubbing plates, sill plate and pivot pins: Stainless steel ASTM A-276 type 304

- Side and bottom seals: Neoprene to ASTM D-200
- Mill finish on all stainless steel surfaces
- Epoxy paint on carbon steel surfaces

The contractor shall examine gate shape, measure and confirm all gate sizes on site. The contractor shall then obtain approval of the Engineer prior to purchase of the gates.

7.13 Stop-logs

Where shown on drawings, the stop-logs shall be hardwood of the stated dimensions and shall be approved by the Engineer before supplying to site. Where shown on the drawings stop logs shall be bolted to steel frames of stated dimensions to form hardwood gates.

8 ROAD WORKS

8.1 General

8.1.1 Earthworks

Earthworks shall be carried out in accordance with the requirements of Section 2 of this Specification.

In carrying out the earthworks, the Contractor shall take all necessary precautions to avoid damage to or deterioration of the earthwork materials. He shall so arrange his work that water, which is brought onto or enters the earthworks at any time either in advance of or during construction shall be rapidly dispersed until the permanent work is completed.

8.1.2 Formation Level

Formation level on embankments and in cuttings shall be the surface level of the ground obtained after completion of the earthworks.

8.1.3 Preparation and Formation

The formation to carriageways and verges shall be prepared to the satisfaction of the Project Manager, well cleaned, free from mud and slurry, properly shaped and compacted by rolling to an even and uniform surface as shown on the Drawings or directed by the Project Manager. Where soft pockets become evident during rolling, they shall be removed and replaced with sound compacted material.

Unless directed otherwise by the Project Manager the formation shall be covered by the sub-base within 48 hours after the preparation the formation.

Once the formation has been prepared, constructional traffic, other than that specifically required for subsequent roadwork operations, shall not be allowed to run thereon without the permission of the Project Manager.

8.1.4 Gravel Wearing Course

On completion of the road formation, the Contractor shall lay sufficient gravel wearing course over the full width of the carriageway to achieve the consolidated depth and camber shown on the drawings or as directed by the Project Manager.

Gravel wearing course shall consist of suitable natural gravel obtained from borrow pits approved by the Project Manager and complying with the wet sieve analysis given below:

Table 8.1: Wet Sieve Analysis

BS Sieve size (mm)	Percentage passing
75	100
37.5	100
20	95 – 100
10	65 – 100
5	45 – 85
2.36	30 – 70
0.60	20 – 45
0.075	10 - 30

The gravel-wearing course shall also comply with the following requirements:

- 4 day soaked CBR 20
- Plasticity Index 25
- Plastic Modulus 500

The CBR shall be determined in accordance with BS 1377 Test 16 on a sample compacted to 95% of maximum dry density as determined by BS 1377 Test B and then soaked for 4 days.

The material shall be spread in a uniform layer across the full width of the construction. The thickness of the layer shall be such that after compaction the thickness shall not exceed 150mm. Where a greater final thickness is required, the material shall be laid and processed in two or more equal layers.

The material shall be mixed to a uniform consistency and any oversize materials shall be removed to an approved spoil dump.

The work area shall be kept continuously drained and any damage caused by water accumulating on or running off the surface shall be made good.

If necessary, water shall be added to bring the moisture content to between 80% and 105% of the optimum moisture content as determined by AASHTO 99 prior to commencing compaction.

8.1.5 Compaction of Gravel Wearing Course

All rolling shall be carried out longitudinally along the carriageway commencing at the carriageway edges and working in towards the centre. Material is to be compacted to 95% of the centre. Material is to be compacted to 95% of its maximum dry density or such other percentages as indicated on the drawings. Maximum dry density shall be as determined by AASHTO T99.

The in-situ dry density of the compacted material will be determined by the sand replacement method described in Test No 15A in BS 1377 or such other test as the Project Manager shall consider appropriate. Each layer of fill material shall be approved by the Project Manager prior to the placing of subsequent layers. Where the material is too wet or too dry the Contractor shall have the option of collecting the moisture content by watering or drying as appropriate, or modifying his compaction procedure so as to obtain the required dry density.

8.2 Rehabilitation of Existing Access Roads

8.2.1 General

The provisions of Clause 2 shall apply save where expressly varied hereunder.

All interventions shown on strip maps provided are subject to confirmation by the Project Manager on Site.

8.2.2 Site Clearing

The width and length over which site clearing is to be carried out shall be as instructed by the Project Manager.

8.2.3 Spoil of Unsuitable Material

This shall be in situ material, which is unsuitable to remain in the road, and has been instructed by the Project Manager to be spoilt. Unsuitable material shall be deposited in spoil areas located by the Contractor subject to the approval by the Project Manager. The rate for spoil shall include for the cost of excavating the material, loading, transporting, depositing, spreading and levelling the material in a spoil area, all to the satisfaction of the Project Manager.

8.2.4 Earthworks Fill

The Contractor shall supply from a source approved by the Project Manager, place and compact suitable borrow material having a minimum CBR of 10%, at 95% compaction as determined by AASHTO T99 to areas that require to be raised or where there is a deficiency of in situ material for reshaping.

8.2.5 Light Grading

Where this term is instructed, the road shall be graded to redistribute the existing material as required to achieve the specified cross section of the road, watered and compacted. This item applies where the required movement of material is not greater than $1m^3/m$

8.2.6 Heavy Grading

The Contractor shall scarify the road surface, add fill material where required, reshape and compact to achieve the specified cross section. This item applies where the required movement of material is greater than $1m^3/m$

8.2.7 Gravel Stockpiling

No separate measurement shall be made for stockpiling gravel and the Contractor will be deemed to have allowed for the costs elsewhere in his rates.

8.2.8 Overburden Removal

The removal of vegetation, topsoil and overburden at gravel borrow pits shall not be paid for separately. Contractor will be deemed to have allowed for the costs elsewhere in his rates. The same applies to any works required to access the borrow pits.

8.2.9 Haulage

The rate for gravel wearing course includes for the supply of material inclusive of extraction, loading and transportation to Site for a maximum haulage distance of 30km. Where suitable gravel is not available within this distance, overhaul will be paid for. Measurement shall be the product of the volume of compacted material in situ and the haulage distance in excess of 30km, one way, along the shortest route, as determined by the Project Manager.

8.3 Drainage Works

8.3.1 Culvert Installation

This shall include the provision and installation of a specified internal diameter including excavation and backfill to a compaction of 95% of maximum dry density as determined by AASHTO T99. The backfill material is to be approved by the Project Manager. The rate includes any provisions necessary for diversion of traffic.

8.3.2 Mass Concrete, Beds and Surrounds

Unless otherwise shown on the drawings, the concrete shall be class C20/20

8.3.3 Mitre Drains and Catch Water Drains

These will be formed at the locations and the lines and levels shown on the drawings or instructed by the Project Manager.

8.3.4 Side Drains

These will be formed to the lines and levels as shown in the drawings and at locations as instructed by the Project Manager. Material excavated from the side drains may be incorporated into the reshaped road if suitable. Otherwise, it shall be spoiled in approved spoil areas.

8.3.5 Cleaning of Existing Drains

The Contractor shall clean existing blocked culverts and clear side drains as may be directed by the Project Manager.

8.3.6 Repair of Existing Drains

The Contractor shall replace broken culverts, and repair or reconstruct broken wingwalls and headwalls as directed by the Project Manager.

9 BUILDING AND STRUCTURES WORKS

9.1 Materials

9.1.1 Submission of Samples

As soon as possible after the Contract has been awarded, the Contractor shall submit to the Engineer a list of the suppliers from whom he proposes to purchase the materials necessary for the execution of the Works. Each supplier shall be willing to admit the Engineer, or his representative, to his premises during ordinary working hours for the purpose of obtaining samples of the materials in question. Alternatively, if desired by the Engineer, the Contractor shall deliver the samples of the materials to the Engineer's office, without charge. Samples of materials to be used as aggregates shall be taken and tested in accordance with the provisions of British Standard 812: Sampling and Testing of Mineral Aggregates, Sands and Fillers. Subsequent supplies shall conform, within the specified tolerances, to the quality of approved samples.

The information regarding the names of the suppliers may be submitted at different times, as may be convenient, but not source of supply shall be changed without the Engineer's prior approval.

Samples of materials approved will be retained at the Engineer's office until the completion of the Contract. Samples may be tested to destruction.

All materials delivered to Site must be at least equal in all respects to approved samples.

9.1.2 Cement

Ordinary Portland Cement and rapid-hardening Portland cement shall comply with the relevant section of the “Concrete Specification” or other standards as given in Concrete Specification.

Sulphate resisting cement shall comply with the physical requirements of British Standard 12: Portland cement (Ordinary and Rapid-hardening).

High alumina cement shall comply with the requirements of British Standard 915: High Alumina Cement.

White or coloured cement shall be of approved quality and chemical composition, and shall comply with the physical requirements of British Standard 12: Portland cement (Ordinary and Rapid-hardening).

Cement shall be delivered in broken bags, barrels or by an approved bulk delivery vehicle.

Cement shall be stored in a dry weatherproof shed with a raised wooden floor, or in a silo, and shall be delivered in quantities sufficient to ensure that there is no suspension or interruption of the work of concreting at any time and if in sheds, each consignment shall be kept separate and distinct. Any cement which shall have become injuriously affected by damp or other causes shall at once be removed from the Site. Cement should be used in rotation.

The Contractor shall furnish as directed by the Engineer test certificates relating to the cement to be used on the work. Each certificate shall indicate that the sample has been tested and analysed by an approved laboratory and that it complies in all respects with the requirements of the appropriate Specification for the particular type of cement.

9.1.3 Aggregates for Concrete

Aggregates for concrete shall consist of naturally occurring material complying with the requirements of British Standard 882: Concrete Aggregates from Natural Resources.

A certificate as to compliance with the British Standard shall be provided by the supplier to the aggregate. Tests for the determination of impurities in the sand shall be made once daily, until the Engineer is satisfied that the specified compressive strength is being regularly obtained, when, with his approval, such tests shall be made once weekly and at other times as directed by the Engineer.

The coarse aggregate, unless otherwise authorised by the Engineer, shall be delivered to the Site in separate sizes (two sizes when the maximum size is 20mm and three sizes when the maximum size is 38mm or more).

The Flakiness Index when determined by the sieve method described in British Standard 812 shall not exceed 20 for 65mm and 38mm aggregates nor shall it exceed 35 for 20mm and 10mm aggregates.

All aggregates brought upon the Site shall be kept free from contact with deleterious matter and in the case of aggregates passing a 5mm sieve they shall have been deposited in the site of mixing for not less than 16 hours before further use; aggregates of different sizes shall be stored in different hoppers, or different stacks on a clean hard surface and shall be separated from each other as approved by the Engineer.

9.1.4 Sand for Mortar

a) Sand for mortar shall be natural or crushed stone sand and shall be in accordance with BS 1198-1200 where applicable to sands for general purpose mortars.

b) The source of the sand is to be approved by the Engineer.

c) At the Works the sand is to be stored on a clean, hard surface.

All building stone shall be capable of withstanding when wet a crushing stress of 10N/mm2. The source of stone shall be approved by the Engineer and stone supplied there from shall be free from Magadi, overburden, mudstone, cracks, sand holes, veins, laminations or other imperfections. The stone shall be chisel-dressed into true rectangular blocks, with each surface even and at right angles to all adjoining surfaces, to the size specified. For exposed stonework the maximum permissible variation of any of the specified dimensions shall be 6mm provided that cut stone, supplied as 'rock face' stone may be hammer dressed on one face only, or on one face and one end, if in other respects it conforms with this Specification. Stones shorter than 375mm will not be accepted.

Unless the Engineer allows otherwise the Contractor shall at his own expense provide and dress four 100mm cubes of stone for testing.

The stone shall be sound when tested in accordance with BS 1438: Media for Biological Percolating Filters, (Sodium Sulphate Soundless test) except that:

i) The treatment shall be repeated for 10 cycles only; and

ii) The second criterion of failure shall be amended to allow for a loss weight of not more than 20% of its original weight.

9.1.5 Stone Dust

Stone duct for blinding shall be black trap screened to the following grading:

- Passing 10mm sieve 100%
- Passing No. 4 sieve 85% - 100%
- Passing No. 100 Sieve 5% - 25%.

9.1.6 Murram

Murram shall be from an approved source quarried so as to exclude vegetable matter, loam, topsoil or clay. The California Bearing Ratio of the murram, as determined for a sample compacted to maximum density (as defined under Bs 1377) and allow to soak in water for four days, shall not be less than 30. This CBR is a guide to quality only and the compaction in the work will be judged by density.

9.1.7 Water for Cement Treated Materials

If water for the Works is not available from the Public Mains the Engineer's approval must be obtained regarding the source of supply and manner of its use. Water to be used with cement or lime shall be free from salt, oil, alkali, organic matter and other deleterious substances. If the water is required to be tested, this shall be done in accordance with the requirements of British Standard 3148: Tests for Water for Making Concrete.

9.1.8 Cement Mortar

Cement mortar shall consist of proportions by volume as specified of Portland cement and natural sand or crushed natural stone of a combination of both as specified in British Standard 1198-1200: Building Sands from Natural Sources. The constituent materials shall be accurately gauged and mixed in an approved manner.

Cement mortar shall be made in small quantities only as and when required, and any mortar which has begun to set or which has been mixed for a period of more than one hour shall be rejected.

9.1.9 Hydrated Lime

Hydrated Lime shall comply with British Standard 890: Building Lime, and shall be Class B of the semi-hydrated type.

9.1.10 Calcium Chloride

Calcium Chloride shall be of a good industrial grade, and shall be obtained from an approved source.

9.1.11 Lime Mortar

Lime mortar shall consist of proportions by volume as specified of hydrated lime and natural sand or crushed natural stone or a combination of both as specified for cement mortar in clause 14.10. The constituent materials shall be accurately gauged and mixed in an approved manner.

9.1.12 Cement-Lime Mortar

Cement-lime mortar shall consist of Portland cement, hydrated lime and natural sand or crushed natural stone or a combination of both, as specified for cement mortar in Section 3 of this Specification. The constituent materials shall be accurately gauged and mixed by volume in an approved manner in the proportions specified.

Cement-lime mortar shall be made only in small quantities as and when required and any mortar which has begun to set or which has been mixed for a period of more than two hours shall be rejected.

9.1.13 Cement Grout

Cement grout shall consist of Portland cement and water mixed in the proportion of one part by volume of cement and one-and-a-half parts by volume of water. The grout shall be used within one hour of mixing.

9.1.14 Concrete Building Blocks

Pre-cast concrete building blocks shall be in accordance with BS 2028 for Type A blocks from an approved source.

The faces of the blocks shall be smooth, true to shape with sharp arrises and be free from pitting and other surface defects.

9.1.15 Building Stone

Stone used for building shall be the best quality hard local stone obtained from approved quarries and shall be sound throughout so as to ring when struck and shall be free from all defects. Stones shall be dressed into true rectangular blocks with each surface even and at right angles to all adjoining surfaces and equal to samples submitted to and approved by the Engineer.

9.1.16 Steel Reinforcement

Mild steel and hot-rolled high tensile steel rod reinforcement for concrete shall be as specified in British Standards 4449, 4482: Rolled Steel Bars and Hard Drawn Wire for Concrete Reinforcements. Cold-twisted high tensile bars shall be as specified in British Standard 4461 Metric Units: Cold-twisted Steel Bars for Concrete Reinforcement. Steel fabric reinforcement shall be as specified in British Standard 4483 : Steel Fabric for Concrete Reinforcement, and shall be delivered to the Site in mats, unless the Engineer allows otherwise, and free from any permanent set tending to make it curl under vibration.

The Contractor shall furnish the Engineer with copies of the manufacturer's certificates of test for the steel reinforcement to be supplied. The Engineer, may however, order independent tests to be made and any steel which does not comply in all respects with the appropriate foregoing Specifications will be rejected.

9.1.17 Granular Material for Pipe Beddings

Granular material for pipe beddings shall consist of well and evenly graded material such as gravel or broken stone, having a grading of 19mm to 5mm, free from fines, readily compactible and free draining. The grading of supplies will be frequently checked.

9.1.18 Concrete Pipes and Specials

Concrete pipes and specials shall comply with the requirements of British Standards 5591. They shall carry the British Standards Institution registration certificate trade mark, or test certificates shall be furnished by the manufacturers.

9.1.19 Concrete Porous Pipes

Concrete porous pipes shall comply with the requirements of British Standard 5911: Concrete porous Pipes for Under-drainage.

9.1.20 Concrete Drain Invert Blocks

Pre-cast concrete invert blocks shall be 150 mm dia. half round manufactured to the detail Drawings supplied from concrete of the appropriate Class specified in Section 3 of this Specification using maximum 12mm size aggregate. If required, cube test certificates shall be supplied by the manufacturer.

9.1.21 Concrete Slabs for Open Drains

Pre-cast concrete slabs for lining open drains shall be manufactured to the detail Drawings supplied from concrete of the appropriate Class as specified in Tables 14.2, 14.3 and 14.4 using maximum 12mm size aggregate. If required, cube test certificates shall be supplied by the manufacturers.

9.1.22 Drainage Ditch Warning Posts

Pre-cast concrete drainage ditch warning posts shall be manufactured to the detail drawings from concrete of the appropriate Class specified in Section 3 of this Specification. If required, cube test certificates shall be supplied by the manufacturers.

9.1.23 Agricultural Tiles and Pipes

Agricultural tiles and pipes shall be best well burnt earthenware, true and circular in bore and with an externally flat bottom and plain ends suitable for laying with open or butt joints.

9.1.24 Manhole Covers and Frames

Manhole covers and frames shall be basically in accordance with the requirements of BS EN 124: Cast Manhole Covers, Road Gully Gratings and Frames for Drainage Purposes, except that manhole covers shall be constructed of mild steel, concrete filled, and set in grease/bitumen for water tightness in accordance with the Local Authority's standard detail drawings.

Foul water sewer manholes shall have triangular Grade 'A' heavy duty covers and frames. Circular manhole covers and frames shall be used on surface water sewer manholes, and also heavy duty covers where indicated on the drawings.

9.1.25 Gully Gratings and Frames

Gully gratings and frames shall be basically in accordance with the requirements of BS EN 124 497, nominal size 500mm x 350mm, except that the gully gratings shall be constructed of mild steel, concrete filled in accordance with the Local Authority's standard detail Drawings.

9.1.26 Pre-cast Concrete Manholes and Inspection Chambers

Pre-cast concrete manholes and inspection chambers shall comply with the requirements of British Standard 5911: Concrete Cylindrical Pipes and Fittings including Manholes, Inspection Chambers and Street Gullies, and they carry the British Standard Institution registered certification trade mark, or test certificates shall be furnished by the manufacturers.

9.1.27 Pre-cast Concrete Gullies

Pre-cast concrete gullies shall be un-reinforced and shall comply with the requirements of British Standard 5911: Concrete Cylindrical Pipes and Fittings including Manholes, Inspection Chambers and Street Gullies.

9.1.28 Manhole Step-irons

Step-irons of general-purpose type shall comply in all respects with BS 1247: Malleable Step Irons.

9.1.29 Timber

Timber shall be sound, well-seasoned and entirely free from worm, beetle, warps, shakes, splits, and all forms of rot and deadwood. Where required, all timber shall be treated with creosote, as specified in British Standard 144: Coal Tar Creosote for the Preservation of Timber, or an alternative approved timber preservative.

9.1.30 PVC Pipes

uPVC pipes for potable water supply shall comply with BS 3505 and shall be of the type and class as specified in the Drawings or the Bills of Quantities. Where uPVC pipes are to be used for gravity sewerage, they shall be to BS 5481 for sizes DN200 and above and to BS 4660 for under sizes. Laying, jointing and testing shall be to BS 5955. The joint shall employ a flexible rubber ring which shall meet

the requirements of BS 2494. Laying, jointing and testing shall generally be carried out according to the relevant Clauses of this Specification and all as per the manufacturer's instructions.

9.1.31 Bitumen

Bitumen shall unless otherwise stated be commercial straight run of penetration 85 - 100 as specified in Table IV - I of the Asphalt Handbook of the Asphalt Institute (USA).

9.1.32 Cut-Back Bitumen

Cut-back bitumen shall be of the specified grade stated in Tables IV - 2 to IV - 4 of the Asphalt Handbook of the Asphalt Institute (USA).

9.1.33 Bitumen Emulsion

Bitumen emulsion shall conform to the requirements of British Standard 434: Bitumen Road Emulsion.

9.1.34 Aggregates for Surface Dressing

Aggregates for surface dressing shall consist of hard, rough, clean crushed rock (blacktrap) as approved by the Engineer. It shall be of approved nominal size and quality and otherwise in conformity with the requirements of British Standard 63: Single Sized Road Stone and Chippings.

9.1.35 Dry Rubble Backing

Dry rubble backing shall consist of broken stone of approved quality, graded from 100mm to 50mm.

9.1.36 Pre-cast Concrete Kerbs, Channels, Edgings and Quadrants

Unless otherwise stated in the Bills of Quantities pre-cast concrete kerbs, channels and edgings shall comply with the requirements of British Standard 7263: Pre-cast Concrete Kerbs, Channels, Edgings and Quadrants. The date of manufacture shall be marked on each unit. If required, test certificates shall be furnished by the manufacturers.

9.1.37 Pre-cast Concrete Flags

Pre-cast concrete flags/paving slabs shall comply with British Standard 7263: Pre-cast concrete paving slabs shall be 600 x 600 x 50 mm thick, laid on a 50 mm thick sand bed. If required, test certificates shall be furnished by the manufacturers.

9.1.38 Paint

All priming, undercoating and finishing paints shall be in accordance with British Standard 2521/4: Ready Mixed Oil-based Priming Paints, or British Standard 2525/32: Ready Mixed Oil-based Undercoating and Finishing Paints (Exterior Quality), as appropriate.

9.2 Masonry and Block work

9.2.1 General

All masonry work shall be constructed from building stone as specified in Part 4 or approved concrete block work as specified in Part 4.

For culvert headwalls and other small works, the stone shall, unless otherwise specified, be rough dressed. For walls, facing and other exposed works the stone shall, unless otherwise specified, be medium chisel-dressed.

9.2.2 Workmanship

All masonry work is to be constructed in compliance with BS 5.

The Contractor shall provide and use proper setting-out rods for all work.

Stones and blocks shall be well soaked before use and the tops of walls shall be kept wet as the work proceeds. The stones and blocks shall be properly bonded so that no vertical joint in a course is within 115mm of a joint in the previous course. Alternate courses of walling at angles and intersections shall be carried through the full thickness of the adjoining walls. All perpends; reveals and other angles of the walling shall be built strictly true and square.

The stones and blocks shall be bedded, jointed and pointed in mortar (1:3) in accordance with Part 4, with beds and joints 9mm thick flushed up and grouted solid as the work proceeds.

All work shall be cured in accordance with the relevant requirements of Part 4.

9.3 Walling

9.3.1 Materials

Cement

Cement used for making mortar shall be as described in the Engineering specifications for “Materials”.

Lime

The lime for making mortar shall be obtained from an approved source and shall comply with BS 890 Class A for non-hydraulic lime. The lime to be run to putty in an approved lined pit or container. The water to be first run into the pit or container and the lime to be added until it is completely submerged, stirred vigorously until all lumps are disintegrated and shall be kept constantly covered with water and regularly stirred for at least four weeks. The resulting milk-lime then to be run through a fine sieve and run into a pit or other container and kept clean and moist for not less than two weeks before being used in the works.

Sand

Sand used for making mortar shall be clean well graded siliceous sand of good sharp hard quality equal to samples which shall be deposited with and approved by the Architect. It shall be free from lumps of stone, earth, loam, dust, salt, organic matter and other deleterious substances, passed through a fine sieve and washed with clean water if so directed by the Architect.

Water

Shall be as described in "Concrete Work".

Concrete Blocks

Concrete blocks shall comply with the requirements of BS 2028, 1384 except where amended or extended by the following clause. Blocks shall have square arises and corners. For fair faced work damage to arises and corners shall not exceed the removal of 6 mm of the blocks depth or thickness.

Concrete blocks shall have a minimum crushing strength of 3.5 N/mm2 except when below the damp course level or in contact with soil when they shall have a minimum crushing strength of 7 N/mm2, unless noted otherwise on drawings.

Hollow concrete blocks shall not be used below the damp course level or in contact with soil.

Concrete blocks used for external walls shall be Class 'A' and for internal load bearing walls they shall be at least Class `B'. Class `C' blocks shall only be used for non-load bearing partitions.

No pre-cast blocks shall be incorporated into the works unless approved by the Architect. The delivery of present blocks from which samples tested do not comply with this specification shall be deemed defective. Any work constructed with blocks from which samples tested do not comply with this specification shall be deemed to be defective.

From every 1,000 pre-cast concrete blocks delivered to site ten blocks samples shall be provided for testing. The pre-cast block samples shall be selected in accordance with BS 2028, 1364. Samples of pre-cast concrete blocks for testing shall be tested for the following properties in accordance with the methods given in BS 2028, 1364 and the test results shall comply with the requirements of BS 2018, 1364 except where amended by this specification:-

(a) Drying shrinkage

(b) Compressive strength or transverse breaking load (as applicable)

(c) Wetting expansion *

(d) Density

(e) Dimensional Tolerance

(f) Cavity size

*Test only applicable for concrete blocks made with clinker aggregate.

Blocks shall also be tested to determine the suction rate. The test shall consist of weighing the block, placing in a tray of water such that only 3 mm of the block side is immersed for a period of sixty seconds +/- 2 seconds; quickly wiping off excess water and reweighing. The suction rate is the increase in weight due to water absorbed and shall not exceed 2kg/m2/minute. Blocks which have a suction rate exceeding 2kg/m2/minute may be used if the Contractor uses an approved water reactive additive in the mortar or can show that the blocks are wetted such that the blocks will have a suction rate not exceeding 2kg/m2/minute for a period of 24 hours from being laid and provided the blocks comply with all other requirements.

Concrete blocks shall be stacked on prepared dry areas free of clinker, ashes and sulphate bearing strata. Blocks of different strengths shall be stacked separately and clearly marked to differentiate the strengths.

Blocks shall not be used for a minimum of 7 days after manufacture and shall not be loaded for at least 14 days after laying. For the first 7 days after manufacture, blocks shall be cured by maintaining in a damp condition, e.g. covering with polythene sheeting after wetting blocks.

Hollow Clay Blocks

Hollow clay partition blocks shall comply with the provisions of BS 1190 Section 1 and are to be hard, well burnt, true to size and shape and with sharp arrises and keyed faces and joints and are to be obtained from an approved manufacturer and to be equal in every respect to a sample to be deposited with, and approved by, the Architect.

Blocks are to be 190 mm high (to give 200 mm course height including the joint) and of the thickness given herein. Cutting of blocks is to be avoided wherever possible and full use is to be made of quarter, half and three-quarter blocks, and blocks with conduit recesses.

Louvre Block Walling

a) To be pre-cast concrete mix 1:1.5:3 or 25 N/mm2 (12 mm aggregate) but with 10 mm finished fair on all exposed surfaces, built in cement and sand (1:5) mortar with straight horizontal and vertical joints to flush pointed both sides.

b) Each block to be size 200 mm x 400 mm x 200 mm high and consisting of two ends each 200 m x 200 mm x 50 mm thick joined with a 50 mm thick twice cranked louvre with top end of louvre projecting 40 mm above tope of block.

Stone

All stone shall comply with the requirements of CP 121.202 for masonry and rubble walls respectively except where amended or extended by the following clauses.

Unless otherwise noted, all masonry walls shall be coursed squared rubble walling with mortar joints.

The size of stones for rubble walling shall be such that the length of stone does not exceed three times its height. For coursed squared rubble walls blocks shall not exceed 300 mm in height and shall be not less than 150 mm in height.

Where snecked rubble walls are specified, the snecks shall not be less than 100 mm square on the exposed face.

Stone for masonry shall have a minimum compressive strength of 10 N/mm2. (Stone shall not be required to be tested to failure). The density of stone for masonry shall be not less than 2300 kg/m3. The drying shrinkage of stone shall not exceed 0.05%

Samples of stone provided for testing shall be tested for the following in accordance with the methods given in BS 2028, 1364 and the test results shall comply with the requirements of this specification.

(a) Compressive strength

(b) Density

(c) Drying shrinkage

The colour and texture of stone shall be uniform and consistent. Prior to delivering any stone to site, the Contractor shall supply the Architect with a sample of stone in order that he may approve the colour and texture. The Contractor shall ensure that sufficient suitable stone is available for the whole of the project prior to ordering the stone.

Where cast stone including stone described as artificial stone, reconstructed stone, etc., is specified the stone shall comply with the requirements of BS 1217.

Masonry shall be of stone, having no irregular faces and only the back face if not visible shall be left as from the saw.

Prior to ordering dry stone the Contractor shall demonstrate that the stone is durable. This may be done by supplying details of buildings constructed with stone from the same quarry and which has been exposed to the same environmental condition for at least ten years.

The maximum projection from the face of stone for rubble walls shall be 20 mm beyond the specified face of the wall.

The Contractor shall provide six samples of stone measuring 150 mm x 150 mm for testing prior to delivering any stone to site. As work proceeds the Contractor shall provide six samples 150 x 150 x 150 mm for testing from every 300 m2 of work.

All stone shall be stacked on prepared dry areas free of clinker, ashes and sulphate bearing strata.

Fire Bricks

Clay fire bricks shall be obtained from an approved source and shall be hard, sound, square and clean well burnt and in respect of size shall comply with BS 3921: 1974 Section 2.

Wall Reinforcement

100mm Thick walls and where described other walls and partitions shall be reinforced with a 25 mm wide strip of No. 20 S.W.G. hoop iron built into alternate horizontal joints in the wall centre. The reinforcement shall be lapped and hooked at running joints, angles and intersections and carried at least 115 mm into abutting walls at junctions.

Wall Ties

To be 3 mm diameter galvanized mild steel wire twisted butterfly wall ties.

Damp-Proof Courses

The bituminous felt sheeting for damp-proof courses shall be hessian based bituminous felt complying with BS 743 type 4A weighing not less than 3.85 Kgs. per square metre. The sheeting is to be lapped 150 mm at running joints and the full width of walls at angles.

9.3.2 Workmanship

Cement Mortar

Mortar described as cement mortar 1:4 shall be composed of 1 cubic metre (1498 Kgs.) of Portland cement and 4 cubic metres of sand. Other mixes such as 1:3, 1:5 etc. shall be similarly construed.

Mixing of Mortar

The constituent materials shall be measured separately when dry in specially prepared gauge boxes of sizes to give the proportions specified without consolidation of the contents by ramming and shaking. The mortar shall be mixed in an approved power driven mixer for not less than two minutes per batch and using the minimum quantity of water necessary to obtain a working consistency. The mixer shall be used as close as practicable to the works and mortar shall be used within 30 minutes of mixing. No partially or wholly set mortar will be allowed to be used or re-mixed.

General Construction

- *Setting out*

The Contractor shall provide proper setting out rods and set out all work on same for course, openings, heights etc., and shall build the walls, piers etc., to the widths, depths and heights indicated on the Drawings and as directed by the Architect.

- *Building in Wood Frames*

Openings for doors, ventilators etc., are to be set out and left un-built until the wooden frames have been fixed in position.

- *Building in Metal Windows and Doors*

Openings for metal frames are to be wide enough for the frames to fit without being forced into position. Build the lugs into the joints of the walling and fill in the space between the walling and frame with cement mortar well tamped into the channel of the frames and point all round externally.

All frames must be set plum and level and free from twist.

- *Walls to Receive Plaster & Similar Finishes*

All faces of walls to be plastered etc., to have all projections dressed off and joints raked out as key.

Building Walling

- *Laying and Jointing*

All blocks shall be well wetted before being laid and the top of walling where left off shall be well wetted before commencing building. Walls to be kept wet three days after building. All walls throughout the works shall be carried up evenly in 200 mm courses except where courses of less depth are required to bring walling up to level of floors, windows and the like and where otherwise described, no part being allowed to be carried up more than one metre higher at one time than any other part and in such cases the joining shall be made in long steps so as to prevent cracks arising and all walls shall be levelled round at each stage. Not more than 3 metre height of wall shall be laid in any one day.

- *Bonding*

The blocks shall be properly bonded together and in such manner that no vertical joint in any one course shall be within 115 mm of a similar joint in the courses immediately above or below. All walling of 300 mm thickness or less shall be built in single thickness of blocks. Walling exceeding 300 mm in thickness shall be built with through bonders not more than 1070 mm apart in each course as directed by the Architect.

Alternate courses of walling at all angles and intersections shall be carried through the full thickness of the adjoining wall. All perpends, reveals and other angles of the walling shall be built strictly true and square.

- *Tolerances*

All courses of walls shall be level with a maximum deviation of +/- 3 mm in any one metre length and a maximum overall deviation of 10 mm for lengths of wall exceeding 3 metres. Walls shall be plumb with a maximum deviation of +/- 3 mm in any metre height of wall with a maximum deviation of +/- 10 mm in the total height of the wall or any storey.

All corners of walls which are shown as being at right angles shall be square with a maximum deviation of 3 in 1000. All walls shall be straight with a maximum deviation of +/- 3 mm in any one metre length and a maximum overall deviation of 10 mm in any length exceeding 3 metres.

All bed and vertical joints shall be an average of 10 mm thick with a maximum deviation of +/- 3 mm of block work, and stone rubble walls. Joints for stone masonry walls shall be 6 mm +/- 1 mm thick.

- *Curing*

All walls shall be maintained in a damp condition for at least 24 hours after laying. Walls under construction shall be dampened by applying water with a brush and no hosing directly on to the wall shall be permitted. When work ceases on any section of wall polythene or Hessian shall be draped over the wall, for at least 24 hours. If Hessian is used, it shall be maintained continuously wet.

- *Cavities*

Cavity walls shall be of the overall thickness shown on the drawings.

Cavities above ground level between leaves of block or masonry shall be free of mortar droppings or other debris. The Contractor shall take proper precautions to prevent mortar or debris entering the cavity.

Cavities below ground level shall be filled with mortar for cavities up to 75 mm wide and for cavities over 75 mm wide filling shall be concrete mix 1:3:6. Cavities shall be filled such that there is maximum of three times the thickness of the thinner leaf of the wall filled with wet mortar or concrete unless the wall is continuously supported for the depth.

- *Backfilling*

Earth backfilling against walls shall be carried out such that the level of the backfill is always equal on each side of the wall.

When a wall has filling material on one side only to a fill width of more than three times the wall thickness, the wall shall be continuously supported during backfilling.

Backfilling shall not be carried out until at least seven days have elapsed since the laying of the blocks or stone.

Reinforced Walls

Steel reinforcing bars in walls shall be carefully placed and spacers used to ensure that a minimum of 20 mm cover is given to the reinforcement unless otherwise specified.

Horizontal reinforcement in mortar joints shall be laid such that the reinforcement is not in contact with the blocks or stone.

Wall Ties

Wall ties shall be provided to connect walls to steel or concrete columns and beams to connect two unbounded leaves of wall.

Wall ties shall be provided at 450 mm centres both vertically and 900 mm centres horizontally and shall be staggered when used to connect two leaves of un-bonded wall. Wall ties shall be embedded into each material by a minimum of 50 mm.

Fair Face

All concrete and hollow clay block work described as finished with a fair face is to be built to a true and even face with the joints finished as specified hereinafter.

Pointing

Pointing of walls shall be carried out as the work proceeds wherever possible. When coloured mortar is specified for pointing only the pointing shall be carried out after work has been completed.

Existing walls shall be prepared for pointing by raking out all loose friable material to a minimum depth of 15 mm to form a square recess. The joints shall then be wetted and new mortar shall be forced into the joints and finished as directed.

Holes, Cutting and Chasing

(a) putlog holes shall be not less than one course deep and carefully filled with a block cut to fit size of opening with beds and joints filled with mortar well tamped in after scaffolding is removed, and if in faced walls to match facing.

(b) Where walling is cut, holed or chased for conduits, pipes and the like all such cuttings etc., shall be filled in solid with cement mortar (1:4) prior to the application of finishes.

9.4 Painting and Decorating

9.4.1 Materials

Manufacturers

Except where stated all materials shall be obtained from approved manufacturers. The Contractor shall state the name and address of the manufacturer whose materials he proposes to use. Once approval has

been given the Contractor shall not obtain materials from other sources without the prior written agreement of the Architect.

Painting products shall be obtained from one of the following approved manufacturers

a) Crown Paints
b) Basco Paints
c) Sadolin paints
d) Dulux Paints

All paint shall be grade A quality

General

Each succeeding coat of priming, undercoating and finishing (pigment) or clear coating shall be sufficiently different in colour as to be readily distinguishable.

All primers and paints in one system upon a particular surface shall be obtained from the same manufacturer.

The mixing of paints, etc., of difference brands before or during application will not be permitted.

Emulsion paints

Emulsion paints shall be matt or satin finish vinyl emulsion paint. Silk vinyl finish shall be used where specified. The first (mist) coat shall be thinned in accordance with the manufacturer's instructions.

Gloss paint

Gloss paint shall be hard gloss finish oil paint.

Blucheuring paint

Blucheuring paint for door handles and gutters is to achieve a wrot iron effect to be obtained from Sadolin paints or equal approved.

Automotive paint

Automotive paint is to be two pack epoxy paint on specified surfaces factory applied, with baked finish, by Sadolin or other approved manufacturer. Colour selection is to be to the Architects approval.

Bituminous solution

Bituminous solution for use on coated pipes, RC and block work faces beneath ground level shall be obtained from a manufacturer approved by the Architect.

Traffic paint

To be as Crown Paints, Road Paint or other approved for use on concrete block paving.

Lead based paints

The use of lead-based paints will not be permitted.

Clear finishes

Clear finishes internally shall be clear polyurethane varnish one or two pack as specified.

Varnish

Varnish is to be an imported water-based varnish/stain by Sadolin Paints or other equal approved.

Primers and undercoats

Unless otherwise specified, primers and undercoats shall be the type recommended by the manufacturer of the finishing coats specified for a particular surface. Primer for external bare metalwork surfaces shall comply with B.S. 2523.

Knotting

Shellac knotting shall comply with B.S. 1336.

White spirit

The white shall comply with B.S. 245.

Timber stain

Timber stain shall be oil based pigmented stain. The application of this material shall be strictly in accordance with the manufacturers written instructions. Tint and degree of application shall be to the approval of the Architect.

Textured coating

Textured coating is to be of proprietary manufacture approved by the Architect of an approved colour.

Technical information concerning the coating is to be submitted to the Architect before ordering, but the minimum qualities of the coating are to be as follows: -

(i) Suitable for application internally and externally to plastered, rendered, concrete, block, stone, brick, asbestos and timber surfaces.
(ii) Minimum durability of 10 years even in exposed conditions.
(iii) Maintenance free.
(iv) Built-in mould resistant fungicide.

Stopping

The stopping shall be as follows: -

(i) Plasterwork shall be plaster based filler.
(ii) Concrete and brickwork shall be similar material to the background and finished in a similar texture.
(iii) Internal woodwork, plywood and block board shall be putty complying with B.S. 544.
(iv) External woodwork shall be white lead paste complying with B.S. 2029.
(v) Internal clear wood finishes: the stopping shall be that recommended by the clear lacquer manufacturer.

Fillers

The fillers for internal joinery shall be the type recommended by the paint manufacturer for use with his type of paint or lacquer.

Stopper and fillers shall be tinted to match the undercoat, and shall be compatible with both undercoats and primers.

All materials shall be used strictly in accordance with the manufacturer's instructions.

9.4.2 Workmanship

General

Workmanship generally shall be carried out in accordance with B.S. C.P. 231, unless otherwise specified.

Before painting is commenced floors shall be swept and washed over; surfaces to be painted shall be cleaned before applying paint as specified, and all precautions taken to keep down dust whilst work is in progress.

No paint shall be applied to surfaces structurally or superficially damp and all surfaces must be ascertained to be free from condensation, efflorescence, etc., before the application of each coat.

No painting shall be carried out externally during humid, rainy, damp, foggy or freezing conditions or conditions where surfaces have attained excessively high temperatures or during dust storms.

No new, primed or undercoated woodwork and metalwork shall be left in an exposed or unsuitable situation for an undue period before completing the process.

No dilution of paint materials shall be allowed except strictly as detailed by the manufacturer's own direction, either on the containers, or their literature, and with the special permission of the Architect. For external work dilution of paints will not be allowed whatsoever. For internal work, where permitted by the Architect, undercoats may be thinned by the addition of not more than 5% thinners. Gloss finish shall not be thinned at all.

Metal fittings such as ironmongery etc., not required to be painted shall first be fitted and then removed before the preparatory processes are commenced. When all painting is completed the fittings shall be cleaned as necessary and re-fixed in position.

Brushwork

Unless otherwise specified, all primers and paints shall be brush applied. Written permission must be obtained from the Architect's if an alternative method of application is to be used.

Stopping and filling

Unless otherwise specified by the manufacturer all primers and undercoats shall be stopped flush and rubbed down to a smooth surface with an abrasive paper and all dust removed before each succeeding coat is applied. Care shall be taken to prevent burnishing of the surface.

Stirring

Unless otherwise specified by the paint manufacturer all paint materials shall be thoroughly mixed and/or stirred before and during use, and suitably strained as and when necessary.

Inspection

No priming coats shall be applied until the surfaces have been inspected and the preparatory work has been approved by the Architect. No undercoats or finishing coats shall be applied until the previous coat has been similarly inspected and approved.

Paint application

Each coat of paint shall be so applied as to produce a film of uniform thickness. All paint shall be applied in accordance with the manufacturer's instructions. Special attention shall be given to ensure that all surfaces including edges, corners, crevices, welds and rivets receive a film thickness equivalent to that of adjacent painted surfaces.

Drying

All coats shall be thoroughly dried before succeeding coats are applied. Allow a minimum of 24 hours between applications on any one surface, unless otherwise specified by the manufacturer.

Un-primed woodwork

Un-primed woodwork scheduled to be painted shall be rubbed down with abrasive paper and dusted off. Care shall be taken to prevent `burnishing' of the surface. All knots and resinous areas shall be coated with two coats of knotting. Pitch on large, open unseasoned knots and all other beads or streaks of pitch shall be scraped off, or if still soft, shall be removed with white spirit before applying the knotting. Apply one coat of priming to all surface, two coats to all end grain, to be subsequently painted. Backs of all wood frames in contact with concrete, brickwork, block work and metalwork or similar materials shall be primed before fixing. After priming all joints, holes, cracks shall be stopped and filled, rubbed down and dusted off.

Primed woodwork

Woodwork delivered primed shall be lightly rubbed down with abrasive paper, and dusted off. Touch up bare areas with a similar priming including open grained ends. After touch priming all joints, holes, cracks and open grained ends shall be stopped and filled, rubbed down and dusted off.

Plywood and block board

Edges of exterior plywood and block board shall be sealed with two coats of aluminium primer and the backs treated with a lead primer.

Clear finished woodwork

All woodwork scheduled to receive a clear finish shall be well sanded with the grain removing all dirt etc., to give as smooth a surface as possible. Resinous timber shall be swabbed down with white spirit and dried thoroughly. Split or end grain shall be filled with suitable filler recommended by the clear lacquer manufacturer, in accordance with their instructions, and of the appropriate shade.

Bare metalwork

Bare metalwork shall be thoroughly cleaned off all dirt, grease, rust and scale by means of chipping, scrapping and wire brushing; particular attention should be given to the cleaning of welded, brazed and soldered joints. Wash down with white spirit and wipe dry with clean rags. Apply a coat of metal primer immediately the cleaned surfaces have been approved by the Architect.

Galvanized metalwork

Galvanized metalwork scheduled for painting shall be thoroughly cleaned of dirt, grease, dusted and washed down with white spirit and wiped dry with clean rags. Any minor areas of rust shall be removed by wire brushing and spot primed with a zinc rich primer. Apply at least one coat of calcium plumbate primer to all surfaces subsequently to be painted.

Primed metalwork

If the priming coat of pre-primed metalwork has suffered damage in transit, or during erection on site, the affected areas shall be cleaned off by wire brushing, abrading and dusting off, the bared patches touched up with a primer of a similar type to that already applied.

Copper

Copper scheduled for painting shall be lightly abraded with emery cloth, washed with white spirit and wiped dry with clean rags. Apply a coat of etch primer immediately the cleaned surfaces have been approved.

Brickwork, concrete etc.

All brickwork, block work, concrete, rendered and plaster surfaces scheduled to be painted shall be brushed down, all holes and cracks filled, all projections such as plaster, or mortar splashes etc., removed to leave a suitable dust free surface. All traces of mould oil shall be removed from concrete surfaces by scrubbing with water, detergent and rinsing with clean water. All these surfaces shall be thoroughly dry before any primer or pains are applied. Apply a coat of alkali resisting primer where surfaces are to be finished with oil paints or alkyd resin type emulsion.

Asbestos cement surfaces scheduled for painting shall be brushed down to remove powdery deposits, and a coat of alkali resisting primer applied where such surfaces are to be finished with oil paints or alkyd resin type emulsion.

Colours

The colours will be selected by the Architect from the paint manufacturer's standard colour range.

Toxic wash

Concrete, block work, plaster and timber surfaces which are to be painted shall be washed down prior to painting with a toxic wash applied by brush or spray. A second wash shall be applied two days after the first wash. The surfaces shall be then allowed to dry out completely before application of paint.

Protection

Proper care must be taken to protect surfaces while still wet by using of screens and 'wet paint' signs where necessary.

Damage

Care must be taken when preparing surfaces, or painting etc., not to stain or damage other work. Dust sheets and covers to the satisfaction of the Architect shall be used to protect adjacent work. Any such stains or damage shall be removed and made good at the Contractor's expense.

Cleanliness

All brushes, tools, pails, kettles and equipment shall be clean and free from foreign matter. They shall be thoroughly cleaned after use and before being used for different colours, types or classes of material. Painting shall not be carried out in the vicinity of other operations that may cause dust. Waste liquids, oil-soaked rag, etc., shall be removed from the building each day. Waste liquids shall not be thrown down in any sanitary fittings or drains.

Performance

If, while the work is in progress, the paint appears to be faulty, such as consistency of colour, drying time, or quality of finish, the work shall be stopped at once and the manufacturer consulted.

The manufacturers of the materials shall be given every facility for inspecting the work during progress in order to ascertain that the materials are being used in accordance to their directions, and to take samples of their products from the site if they so desire for tests.

The finishing coats of the various paints or surface finishings shall be free from sags, brush marks, runs, wrinkling, dust, bare or 'starved' patches, variations in colour and texture, and other blemishes.

When the work has been completed, the finished surfaces shall not be inferior in quality, colour and finish to the samples approved by the Architect, and imperfections in manufacture shall not be apparent through these finished surfaces.

In the event that the Architect is not satisfied that the quality of finish does not comply with the required standards and/or the sample panel the Contractor will be required to repaint at his own expense, such work to the satisfaction of the Architect. If in the opinion of the Architect it is necessary to remove completely the unsatisfactory paintwork this shall also be done under the direction of the Architect at the expense of the Contractor.

Packaging, delivery and storage

All paints and surface coatings shall be delivered in sound sealed containers, labelled clearly by the manufacturers, the label or decorated container must state the following: -

(i) The type of product.
(ii) The brand name and colour
(iii) The use for which it is intend
(iv) The manufacturer's batch number
(v) The B.S. number if applicable
(vi) All labels shall be printed - containers bearing type written labels will not be acceptable.

Materials shall be stored under cover in accordance with the manufacturer's instructions, and with local fire and safety regulations. The store itself must be maintained at a temperature of not less than 50 degrees F (10 degrees C) and must not be subjected to extreme changes of temperature.

The batch deliveries are to be dated and used strictly in order of delivery.

Vinyl emulsion paint

Surfaces to be painted shall receive one mist coat followed by two full coats of vinyl emulsion paint. Application may be by means of rollers or brushes.

Gloss finish paint

Surfaces to be painted shall be primed then painted with two undercoats followed by one coat gloss finish paint.

Clear polyurethane varnish

Surfaces to be clear varnished shall be treated with two coats water based as Sadolins (UK) Ltd or equal approved.

Textured Coating

The manufacturer’s instructions concerning application of the coating are to be strictly followed under the direction of the Architect.

All surfaces to receive textured coatings are to be clean and dry with surfaces scraped and brushed before application of the coating.

Application of the coating is to be with textured roller or fibre brush as directed by the Architect with a minimum spreading capacity of 1 kilogramme per square metre. Under no circumstances is the coating to be thinned.

9.5 Painting

9.5.1 General

The Contractor shall supply all paints, primers, varnishes, distemper, oil, etc. ready mixed in original sealed containers bearing the brand maker's name identifying the contents and giving directions for its proper use.

Painting materials shall be of the best quality products of recognised manufacturers, and shall be subject to the approval of the Architect. The quality of the finishing colours shall be capable of giving three years' minimum satisfactory performance under tropical conditions with high temperatures and humidity, and capable of withstanding temperatures of up to 60 Deg. C for long periods without colour change. Paints shall also be resistant to oils, acids and alkalis.

All surfaces to be painted shall be adequately cleaned and prepared to the satisfaction of the Engineer's Representative and shall be dry and free from any oils, greases, stains or other marks prior to being painted. The paint shall be well and evenly applied. Where sprays are used, markings of the edges of the painted area shall be carried out to provide a definite edge. Brushes and sprays shall be the correct size and type for the work being executed.

For painting applied in several coats each coat shall be of a different shade or colour from the others. Each coat shall be allowed to dry thoroughly and sufficiently harden before the next coat is applied.

All colours shall be selected and approved by the Architect.

All hardware and furniture for doors and windows, together with any exposed electrical installation in walls shall be removed before painting commences. Upon completion of all paintwork all such hardware and furniture etc. shall be re-installed and left in good working order. Floors shall be covered as protection against staining by paint.

9.5.2 Block Work

Surfaces of concrete and rendering to be painted shall first be washed down and then allowed to dry. Any efflorescence present shall be thoroughly removed, and the areas so affected shall be given a coat of porous alkali-resistant primer. After any traces of grease have been removed the surfaces shall be painted with two coats of emulsion paint of the copolymer acrylic type. Any cracks in walls shall be cleaned, filled and puttied up then left to dry before application of paint.

Plastered surfaces shall be left as long as possible to dry out before being painted and after any efflorescence has ceased to form and has been removed, they shall be painted with two coats of an approved porous emulsion paint. When a gloss paint finish is called for, this coat or coats should only be applied over the emulsion paint after an interval of at least six months.

9.5.3 Woodwork

Woodwork to be painted shall be reasonably dry and its surfaces shall be cleaned and made smooth by the use of fine sand paper obliquely across the grain. The surfaces shall then be dusted off with a dusting brush.

Knots shall be sealed with knotting putty to BS 1336, unless very resinous, when they shall be cut out and the depressions filled after priming. The work shall then be thoroughly primed by brush with a priming paint to BS 5082 and 5358, end grain being given two coats. Cracks, holes and open joints shall be stopped with a mixture of equal parts of hard stopping and linseed oil putty.

Two coats of undercoating of approved manufacture shall be applied, the surfaces being rubbed down between coats. The surfaces on being dry shall then be painted with a final coat of gloss paint leaving no brush traces or irregularities.

Hardwood surfaces shall not be painted but shall instead be treated with two coats of linseed oil, of the clear boiled type. The linseed oil shall be well rubbed in, until the surface of the wood is clearly capable of not absorbing any further linseed oil. The second coat shall be applied between 8 and 12 days after the application of the first coat.

9.5.4 Metalwork

Galvanised metal surfaces shall first be treated with one coat of mordant solution which shall in due time be carefully washed off. The surface shall then be primed with a calcium plumbate primer. When this has dried thoroughly, the surfaces shall be given one coat of undercoat and one of a gloss finishing paint.

All metalwork shall be cleaned free from all rust, scales, grease, oils and any other surface stains, and shall be given one coat of an approved primer compatible with the metal to be painted, two applications of undercoat and one application of a gloss finishing coat.

The Contractor shall seek specific instructions to paint any non-ferrous metal surface.

All metalwork which has been supplied with bituminous protection or painting prior to despatch from the place of manufacture, such as pipes, tubes, valves, manhole covers, etcetera, shall have all exposed surfaces painted after erection.

The manufacturer's primer or coating shall be made good to the same standard and specification as supplied, and shall then be given two coats of paint as follows: -

(a) Pipes, valves, manhole covers, and fittings, etc. exposed to view shall be painted with two coats of an approved "bitumastic aluminium paint" or similar approved paint.

(b) Pipes, valves and fittings, etcetera in manholes, or chambers shall be painted with two coats of bitumastic paint or other approved paint.

9.5.5 Structural Steelwork

All surfaces to be painted shall be dried and cleansed free of all oil, grease, dirt or other extraneous matter by the use of white spirit, water or other appropriate cleaning material. Where surfaces have been damaged in transit they shall be made good to the same standard to which they were originally protected. Where as a result of such damage the metal has been bared, the paint immediately adjacent to the affected area shall be trimmed down, the affected area cleaned by wire brushing and the protective paint system restored, to provide a coat by coat lapping at the junction of the new and old paint systems. Where welding has been carried out on site, the welds shall be de-slagged and wire brushed, and a protective paint system applied similar to that of the surrounding steel surfaces.

Where surfaces have been left unpainted and are to be connected by High strength friction grip bolts they shall be cleaned as specified in Specifications Section 20 and the contact surfaces brought together without further treatment. After bolting up, those surfaces which, being exposed are not protected, shall be wire brushed, primed and painted to the requirements of Specifications Section 20 to give a coat by coat lapping with adjoining painted surfaces.

Where surfaces have been left unpainted and are to be completely embedded in concrete they shall be cleaned of all oil, grease millscale or other extraneous matter immediately prior to concreting but shall otherwise be left untreated. Where steelwork is to be partially embedded in concrete the paint system

shall be continued into the concrete for a distance equal to the least lateral dimension of the concrete forming the surround.

Unless otherwise specified the final coat of finishing paint Specifications Section 20 shall be applied to the immediate area of all steelwork connections after completion of erection. The main body of the steelwork, however, may be painted on site before erection, in which case any damage sustained during the course of erection shall be made good to the satisfaction of the Engineer. Painting will not be permitted when the temperature is below 3 C or when Relative Humidity is in excess of 85% or during wet weather.

9.5.6 Galvanising

Galvanising shall be hot dip galvanising conforming to the requirements of BS 729. Galvanising shall be applied at the rate of 610 g/m² of surface area in a uniform covering of 100 microns thickness.

9.5.7 Finishing Off

All surfaces including window panes shall be left clean and doors and window hinges lubricated.

10 SAFETY, HEALTH AND ENVIRONMENT

10.1 Introduction

The prevention of injury and/or illness to the site personnel and the public, damage to the Works and to public and private property, protection of the environment, and compliance with applicable laws, are primary objectives of the Employer. Because of the importance the Employer places on meeting these objectives, selected minimum requirements are outlined in these Safety, Health and Environmental Specifications with which Contractors shall comply while working on this contract. Given that these Specifications cannot cover every eventuality, the Contractor shall be expected to exercise good judgment in all such matters, even though not mentioned in these Specifications, and shall take any and all additional measures, as required or necessary, to meet his responsibility for safety, health and environmental matters during the period of the Contract.

The Employer nor its representatives shall not be held liable for any actions taken by the Contractor that are attributed to following the minimum requirements stated hereinafter.

The Contractor shall throughout the execution and completion of the Works and the remedying of any defects therein:

(a) have full regard for the safety of all persons on the Site and keep the Site and the Works in an orderly state appropriate to the avoidance of danger to any person;
(b) know and understand all laws governing his activities along with any site requirements and work site hazards. Such information shall be communicated by the Contractor to his personnel and subcontractors;
(c) take all necessary measures to protect his personnel, the Employer's personnel, other persons, the general public and the environment;
(d) avoid damage or nuisance to persons or to property of the public or others resulting from pollution, noise or other causes arising as a consequent of carrying out the Works.

10.2 Compliance with Specifications

The Contractor shall comply with the requirements of these Safety, Health and Environmental Specifications and all other applicable regulations or requirements under Kenyan laws, laid down by relevant authorities or issued by the Employer or the Project Manager concerning safety, health and the environment, in force or introduced or issued from time to time during the period of the Contract.

The Contractor shall adopt a positive approach, awareness and responsibility towards safety, health and the environment, and take appropriate action, by:

a) ensuring the Specifications are enforced and followed by the Contractor's personnel. Any failure by the Contractor's personnel to follow the Specifications shall be regarded as a failure by the Contractor.
b) paying attention to possible injury to unauthorized persons entering the site, particularly children.

Whenever in these Specifications the Contractor is required to provide test certificates for equipment and personnel and to comply with the relevant authorities' requirements and no independent test facilities are available or no relevant authorities exist in Kenya, the Contractor shall provide:

a) in lieu of independent test certificates:

- for equipment – details of the tests that have been carried out by the Contractor and a written statement that the Contractor has satisfied himself that the item of equipment is fit and safe for use;
- for personnel – details of the training and experience of the personnel and a written statement that the Contractor has satisfied himself that they have the required level of competency;

b) in lieu of relevant authorities' requirements – details of the Contractor's own rules, regulations, requirements and procedures regarding safety, health and the environment.

If the Project Manager is dissatisfied with the details provided by the Contractor, the Contractor shall provide further details or carry out further tests or provide further written statements as may be reasonably required by the Project Manager.

10.3 Failure to Comply with Specifications

10.3.1 General

Should the Contractor fail to comply with any of the Specifications or requirements of the Project Manager:

(a) the Project Manager may suspend the Works of part of the Works until the Contractor has taken the necessary steps, to the satisfaction of the Project Manager, to comply with the Specifications or requirements.

(b) the Employer may, following written notice to the Contractor, carry out themselves or arrange for another contractor to carry out such measures as they may consider appropriate on behalf of the Contractor. Any such actions by the Employer shall not affect or diminish the Contractor's obligations or responsibilities under the Contract.

(c) the Project Manager may, by written notice of suspension to the Contractor, suspend all payment to the Contractor under the Contract if the Contractor fails to rectify any breach of the Specifications within the period specified by the Project Manager, provided that such notice of suspension:

(0) shall specify the nature of the failure or failures; and

(ii) shall request the Contractor to remedy each such failure within a specified period after receipt by the Contractor of such notice of suspension.

Such suspension of payment shall remain in force until such time as the Contractor has rectified the breach or breaches to the satisfaction of the Project Manager. No interest shall be paid on the suspended payments.

Failure to comply with the Specifications or requirements shall be considered a breach of the Contract by the Contractor and may result in termination of the Contract by the Employer. In the event of the Employer taking action based on this Clause, the Contractor shall not be entitled to any additional costs or extension to the Contract Completion Date. All costs incurred by the Employer pursuant to Sub-Clause 703.1.1 (b) shall be deducted from the amounts otherwise due to the Contractor.

10.4 General Requirements

10.4.1 Preamble

All references to safety shall be deemed to include health and the environment.

10.4.2 Safety Officer

The Contractor shall appoint a competent Safety Officer who shall be responsible for safety, health and the environment. The Safety Officer shall be given sufficient time by the Contractor to carry out his duties; minimum requirements shall be as follows:

Workforce on site of over 250 - full time Safety Officer;

Workforce on Site of 100 – 250	- 50% of Safety Officer's time;
Workforce on site below 100	- as required for the Works but a minimum of 5 hours per week of Safety Officer's time where more than 20 workers.

The Contractor shall provide the Safety Officer with appropriate identification, including a white hard hat with red cross symbol and an identification badge. The appointment of the Safety Officer shall be in writing and copied to the Project Manager.

The Safety Officer shall be provided with a mobile phone or other similar means of communication. The Safety Officer shall be accessible and available at all times including normal working hours.

10.4.3 Safety Training

The Contractor shall provide safety induction training for all site personnel upon starting on site.

The Contractor shall provide safety refresher/reinforcement training at regular intervals for his staff.

10.4.4 Safety Meetings

The Contractor shall hold regular safety meetings to provide safety instructions and receive feedback from site personnel on safety, health and environmental matters. A weekly safety Meeting shall be chaired by the Safety Officer and minutes shall be taken of the meeting. The meeting/minutes shall be given to the Project Manager. The Safety Officer should attend the Contractor's weekly site meetings and "Safety" shall be an item on the agenda.

10.4.5 Safety Inspections

The Safety Officer shall make regular safety inspection of the work site. The Safety Officer shall prepare a report of each inspection. This report shall include details of all breaches of these Specifications and any other matters or situations relating to safety found during the inspection, instructions issued by the Safety Offices and actions taken by the Contractor. A copy of the Safety Officer's reports shall be given to the Project Manager.

10.4.6 Control of Substances Hazardous to Health

Hazardous materials shall be stored in approved safety containers and handled in a manner specified by the manufacturers and/or prescribed by relevant authorities.

Only properly trained and equipped personnel shall handle hazardous materials.

10.4.7 Potential Hazards

The Contractor shall inform employees of potential hazards, take the appropriate steps to reduce hazards and be prepared for emergency situations. The Contractor shall make an assessment of every operation involving hazardous substances.

10.4.8 Accident Reporting

The Contractor shall report **all accidents and dangerous occurrences** to the Project Manager. The Contractor shall prepare a report on each accident or dangerous occurrence and a copy of the report, together with witness statements and any other relevant information, shall be submitted to the Project Manager. A reportable accident or dangerous occurrence shall include any accident to any person on site requiring medical attention or resulting in the loss of working hours or any incident that resulted, or could have resulted, in injury, damage or a danger to the Works, persons, property or the environment.

All accidents and dangerous occurrences shall be recorded in a Site Accident Book. The Site Accident Book shall be available at all times for inspection by the Project Manager.

The Contractor shall immediately rectify any situation or condition that could result in injury, damage or a danger to the Works, person, property or the environment. If the situation or condition cannot be corrected immediately, the Contractor shall provide temporary barriers and appropriate warning signs and devices and/or take other appropriate action necessary for the protection of persons, property and the environment.

10.4.9 Notices, Signs, Etc.

All safety, health, environmental and other notices and signs shall be clearly displayed and written in English. All requirements, instructions, procedures, etc. issued by the Contractor concerning these Specifications shall be printed in English and displayed and readily available to the Contractor's personnel.

10.4.10 First Aid and Medical Attention

The Contractor shall have **comprehensive First Aid Kit(s) on Site at all times**. First Aid Kits shall be conveniently located and clearly identifiable.

The Contractor shall make contingency arrangements for calling a Doctor and transporting injured persons to hospital. The telephone numbers of the emergency services and the name, address and telephone number of the Doctor and nearest hospital shall be prominently displayed in the Contractor's site office.

10.4.11 Employee Qualification and Conduct

The Contractor shall employ only persons who are fit, qualified and skilled in the work to be performed. All persons shall be above the minimum working age. Contractor's personnel shall use the toilet facilities provided by the Contractor.

The Contractor shall ensure:

(a) that no firearms, weapons, controlled or illegal substances or alcoholic beverages are brought onto the Site and that no personnel under the influence of alcohol or drugs are permitted on Site.
(b) That all personnel obey warning signs, product or process labels and posted instructions.
(c) That drivers or operators of vehicles, machinery, plant and equipment follow the rules for safe operations. Drivers shall wear seat belts and obey all signs and posted speed limits.

10.5 Safety Requirements

10.5.1 Personal Protective Equipment

The **Contractor shall provide personal protective equipment**, including hard hats, safety glasses, respirators, gloves, safety shoes, and such other equipment as required, and shall take all measures or actions for the protection and safety of Contractor's personnel.

When handling acids, caustics and chemicals with corrosive or toxic properties, suitable protection, such as acid suits or chemical resistant aprons and gloves, shall be worn to prevent accidental contact with the substance.

Personnel shall not be permitted to work whilst wearing personal clothing or footwear likely to be hazardous to themselves or others.

The Contactor shall encourage employees to wear substantial work gloves whenever practical and safe to do so.

10.5.2 Fire Protection and Prevention

The Contractor shall comply with fire protection instructions given by the Authorities having jurisdiction in regard to fire protection regulations. The Contractor shall, upon moving on site, provide to the Project Manager and the Authorities a fire prevention and evacuation plan. This shall include drawing(s) showing the fire assembly points. The fire prevention and evacuation plan and drawing(s) shall be updated from time to time as the Works progress. The Contractor shall ensure all personnel are fully informed on escape routes and assembly points and any changes thereto. Fuel storage will not be permitted in construction work areas. Contractors may establish fuel storage tanks in specified areas set aside for the purpose and approved by the Project Manager. Storage tanks shall be adequately bunded to control spillage. Fire extinguishers shall be provided and installed in a suitable nearby location.

All temporary accommodation and stores shall be provided with smoke detectors and fire alarms.

Smoking shall be banned in high risk areas.

Expanded polystyrene with or without flame retarding additive, polythene, cardboard and hardwood shall not be used as protection materials. Plywood and chipboard shall only be used as protection on floors. Vertical protection shall be non-combustible. Debris netting and weather protection sheeting shall be fire retardant.

An adequate number of fire extinguishers of types suited to the fire risk and the material exposed shall be provided. These shall be placed in accessible, well-marked locations throughout the job site. Contractor's personnel shall be trained in their use. Extinguishers shall be checked monthly for service condition and replaced or recharged, as appropriate after use.

Only approved containers shall be used for storage, transport and dispensing of flammable substances. Portable containers used for transporting or transferring gasoline or other flammable liquids shall be approved safety cans. Fuel burning engines shall be shut off while being 156nservic. Adequate ventilation to prevent an accumulation of flammable vapours shall be provided where solvents or volatile cleaning agents are used.

Flammables shall not be stored under overhead pipelines, cable trays, electrical wires or stairways used for emergency egress. Paints shall be stored and mixed in a room assigned for the purpose. This room shall be kept under lock and key.

Oily waste, rags and other such combustible materials shall be stored in proper metal containers with self-closing lids and removed every night to a safe area or off site. Every precaution shall be taken to prevent spontaneous combustion.

10.5.3 Electrical Safety

All temporary electrical installations, tools and equipment shall comply with current regulations dealing with on-site electrical installations. The Contractor shall establish a permit-to-work system for work in or in proximity to energized circuits of any voltage. Contractor's personnel shall not commence work on such circuits unless a permit to work has been issued and adequate safety measures have been taken and the work operation has been reviewed and approved by the Project Manager.

Only authorized personnel shall be allowed to work or repair electrical installations and equipment. Portable tools and equipment shall be 240 volt, unless otherwise agreed by the Project Manager.

When portable or semi-portable equipment operates at voltages in excess of 240 volts, the supply shall be protected by a Residual Current Device (RCD) regardless of any such device fitted to the equipment. The RCD must have a tripping characteristic of 30 milliamps at 30 milliseconds maximum.

All static, electrically powered equipment, including motors, transformers, generators, welders and other machinery, shall be properly earthed, insulated, and/or protected by a ground fault interruption device. In addition, the skin metal buildings and trailers with electric service shall be earthed. Metal steps, when used shall be securely fixed to the trailer.

Lamp holders on festoon lighting shall be moulded to flexible cable and be of the screw in type. Clip on guards shall be fitted to each lamp unit.

All tungsten-halogen lamps shall be fitted with a glass guard to the element. These lamps must be permanently fixed at high level.

Electrical equipment shall be periodically inspected and repaired as necessary by competent persons.

Any work in electrical equipment and systems shall be made safe through locking, tagging, and/or isolation of the equipment before work commences. Prior to the start of the work, the equipment or systems shall be tested to ensure that they have been properly de-energised and isolated.

Electrical repair work on energized systems shall be avoided whenever possible.

Electrical trouble shooting shall be conducted only after getting written approval of the Project Manager.

Unauthorized personnel shall not enter enclosures or area containing high voltage equipment such as switchgear, transformers or substations.

10.5.4 Scaffolding/Temporary Works

No aluminium tube shall be used, except for proprietary mobile towers, unless otherwise agreed with the Project Manager.

Drawings and calculations shall be submitted to the Project Manager, prior to commencement of work on the site, for all Temporary Works, including excavations, false work, tower cranes, hoists, services and scaffolding. Designs shall conform to international standards.

The Project Manager will not approve Temporary Work designs but the Contractor shall take account of any comments on such designs made by the Project Manager.

All scaffolds used for storing materials, for brick or block laying, for access to formwork or for any other purpose where materials may be accidentally fall, shall be provided with wire mesh guards of a substantial material, in addition to kick boards.

10.5.5 Use of Ladders

Manufactured ladders shall meet the applicable safety codes for wood or metal ladders. Metal ladders shall not be used where there is any likelihood of contact with electric cables and equipment. All metal ladders shall be clearly marked: “Caution – Do not use around electrical equipment”. Job made ladders shall not be permitted.

Ladders rungs and steps shall be kept clean and free of grease and oil. Extension and straight ladders shall be tied off at the top and/or bottom when in use. Only one person shall be allowed in a ladder at a time.

Defective ladder shall be taken out of service and not used. Ladders shall not be painted and shall be inspected for defects prior to use.

10.5.6 Elevated Work

The Contractor shall provide all personnel, while working at an elevated position, with adequate protection from falls. Details of such protections shall be submitted to the Project Manager.

The Contractor shall carry out daily inspections of all elevated work platforms. Defects shall be corrected prior to use.

(a) Roofing and Sheet Metal Laying

(a) A Method Statement detailing the procedures to be adopted shall be submitted to and agreed with the Project Manager prior to commencement of work on the site.
(b) Mobile elevating work platforms or the equivalent shall be used to install roofing and sheet materials wherever practicable and a suitable base is available.

(b) Erection of Structures

(a) A Method Statement detailing the procedures to be adopted shall be submitted to and agreed with the Project Manager prior to commencement of work on the site.
(b) Safety harness and lines shall be provided by the Contractor for use by the erection personnel and worn at all times.
(c) Mobile elevating work platforms or the equivalent shall be used to erect structures wherever practicable and a suitable base is available.

(c) Mobile Elevating Work Platforms

Operators shall be trained in the safe use of such platforms and hold a current Certificate of Competence.

(d) Hoists

(a) A copy of the current Test Certificate shall be submitted to the Project Manager before any hoist (personnel or material) is brought into operation on the site. Where the range of travel is increased or reduced a copy of the revised Test Certificate shall be submitted.
(b) Each landing gate shall be fitted with a mechanical or electrical interlock to prevent movement of the hoist when any such gates is in the open position.
(c) Safety harness must be worn and used by personnel erecting, altering and dismantling hoists.

(e) Suspended Cradles

(a) Suspended cradles shall be installed, moved and dismantled by a specialist contractor.
(b) Suspended cradles shall comply with local regulations.
(c) All powered suspended cradles shall incorporate independent safety lines to over speed braking devices and independent suspension lines for personal safety harness attachment.

10.5.7 Use of Temporary Equipment

The safe design of any piece of equipment shall not be exceeded, nor shall the equipment be modified in any manner that alters the original factor of safety or capacity. Mobile equipment shall be fitted with suitable alarm and motion sensing devices, including back-up alarm, when required. The Contractor shall ensure that the installation and use of equipment are in accordance with the safety rules and recommendations laid down by the manufacturer, taking into account the other installations already in place or to be installed in the future.

When mobile or heavy equipment is travelling onto a public thoroughfare or roadway, a flagman shall ensure that traffic has been stopped prior to such equipment proceeding. While the mobile or heavy equipment is travelling on a public roadway, a trailing escort vehicle with a sign warning of a slow-moving vehicle that is dangerous to pass shall be provided.

10.5.8 Demolition

A detailed Method Statement detailing the demolition procedures/techniques to be used shall be submitted to and approved by the Project Manager prior to commencement of work on site.

The Method Statement must include full details of measures to be taken to ensure that there are no persons remaining in the building/structure and to distance members of the public and Contractor's personnel from the building/structure prior to demolition.

10.5.9 Excavation and Trenching

An excavation permit (approval) signed by the Project Manager must be issued before excavation proceeds in any work location. The contractor shall investigate and identify the location of existing services by study of the drawings, a visual/physical study of the site, sweeping by appropriate detection equipment and where necessary hand excavation of trial holes.

Following this investigation, the Contractor shall submit a written request for an excavation permit to the Project Manager.

The Project Manager will return the permit signed and dated to indicate:

- services which are to be maintained.
- services which are to be isolated.
- any special precautions to be taken.

A sample Excavation Permit is given in Annex 1 to this Specification. The issue of an Excavation Permit by the Project Manager shall not relieve the Contractor of his responsibilities under the Contract.

Excavations 1.3 metres or more in depth and occupied by personnel shall be provided with ladders as a means for entrance and egress. Ladders shall extend not less than 1 metre above the top of the excavation.

Excavated or other materials shall be stored at least 0.65 metres from the sides of excavations.

10.5.10 Concrete Reinforcement Starter Bars

The Contractor shall ensure concrete reinforcement starter bars are not a danger to personnel. Where permitted by the Project Manager, starter bars shall be bent down. Alternatively, the starter bars shall be protected using either hooked starters, plastic caps, plywood covers or other methods agreed with the Project Manager.

10.6 Environmental and Health Requirements

10.6.1 Protection of the Environment

The Contractor shall be knowledgeable of and comply with the Environmental Management Plan (EMP) and with all environmental laws, rules and regulations for materials, including hazardous substances or wastes under his control. The contractor shall not dump, release or otherwise discharge or dispose of any such materials without the authorization of the Project Manager.

10.6.2 Air Pollution

The Contractor, depending on the type and quantity of materials being used, may be required to have an emergency episode plan for any releases to the atmosphere. The Contractor shall also be aware of local ordinances affecting air pollution.

The contractor shall ensure that all trucks leaving the Site are properly covered to prevent discharge of dust, rocks, sand, etc.

10.6.3 Water Pollution

The contractor shall not dispose of waste solvents, petroleum products, toxic chemicals or solutions on the city drainage system or watercourse, and shall not dump or bury garbage on the Site. These types of waste shall be taken to an approved disposal facility regularly, and in accordance with requirements

of relevant Authorities. The Contractor shall also be responsible for the control of all run-offs, erosion, etc.

10.6.4 Solid Waste

(a) General Housekeeping

(a) The Contractor shall maintain the site and any ancillary areas used and occupied for performance of the Works in a clean, tidy and rubbish-free condition at all times.
(b) Upon the issue of any Taking-Over Certificate, the Contractor shall clear away and remove from the Works and the Site to which the Taking-Over Certificate relates, all Contractor's Equipment, surplus material, rubbish and Temporary Works of every kind, and leave the said Works and Site in a clean condition to the satisfaction of the Project Manager. Provided that the Contractor shall be entitled to retain on Site, until the end of the Defects Liability Period, such materials, Contractor's Equipment and Temporary Works as are required by him for the purpose of fulfilling his obligations during the Defects Notification Period.

(b) Rubbish Removal and Disposal

(a) The Contractor shall comply with statutory and municipal regulations and requirements for the disposal of rubbish and waste.
(b) The Contractor shall provide suitable metal containers for the temporary storage of waste.
(c) The Contractor shall provide suitable metal containers from site as soon as they are full. Rubbish containers shall not be allowed to overflow.
(d) The Contractor shall provide hard standings for and clear vehicle access to rubbish containers.

(c) Pest Control

The Contractor shall be responsible for the rodent and pest control on the Site. If requested, the contractor shall submit to the Project Manager, for approval, a detailed programme of the measures to be taken for the control and eradication of rodents and pests.

Anti-termite treatment is recommended to be applied on the soil beneath the foundations for the main structures and strictly in accordance with manufacturer's guidelines, the Pesticide control Board regulations and in line with the annexed specific specifications (annex 4).

10.6.5 Noise Control

The Contractor shall ensure that the works is conducted in a manner so as to comply with all restrictions of the Authorities having jurisdiction, as they relate to noise.

The Contractor shall, in all cases, adopt the best available plant/and or machinery shall be used. All equipment shall be maintained in good mechanical order and fitted with the appropriate silencers, mufflers or acoustic covers where applicable. Stationary noise sources shall be sited as far away as possible from noise-sensitive areas and, where necessary, acoustic barriers shall be used to shield them. Such barriers may be proprietary types, or may consist of site materials such as bricks or earth mounds as appropriate.

Areas where noise levels exceed 90 decibels, even on a temporary basis, shall be posted as high noise level areas.

10.7 Additional Requirements for Work in Public Areas

10.7.1 General

Those additional requirements shall apply to all works carried out in Public Areas.

Public Areas are defined as areas still used by or accessible to the public. These include public roads and pavements, occupied buildings and areas outside the Contractor's boundary fencing.

All work in Public Areas shall be carried out to minimize disturbance and avoid dangers to the public.

Before commencing work, the Contractor shall ensure that all necessary resources, including labour, plant and materials will be available when required and that the works will proceed without delays and be completed in the shortest possible time. Period of inactivity and slow progress or delays in meeting the agreed programme for the Works, resulting from the Contractor's failure to provide necessary resources or other causes within the control of the Contractor, will not be accepted. In the event of such inactivity, slow progress or delays, the Contractor shall take immediate action to rectify the situation, including all possible acceleration measures to complete the works within the agreed programme. Details of the actions and acceleration measures shall be submitted to the Project Manager. If the Project Manager is dissatisfied with the Contractor's proposals, the Contractor shall take such further actions or measures as required by the Project Manager. All costs incurred shall be the responsibility of the Contractor.

10.7.2 Method Statement

The Contractor shall submit to the Project Manager a method statement for each separate area or work in Public Areas. The Method Statement shall include:

a) a general description of the Works and methodology of how it will be carried out.
b) Details of the measures and temporary works to 161nservic disturbance and safeguard the public. These shall include temporary diversions, safety barriers, screens, signs, lighting, watchmen and arrangements for control of traffic and pedestrians and advance warning to be given to the public.
c) Details of temporary reinstatement and maintenance of same prior to final reinstatement.
d) For works involving long lengths of trenches or works to be completed in sections, the lengths or sections of each activity (e.g. up to temporary reinstatement, final reinstatement) to be carried out at any one time.
e) Details of the availability of necessary resources (labour, plant, materials, etc.) to complete the work.
f) A programme showing start and completion dates and period for all activities of each length or section, including temporary works, and the works overall.
g) Such further information as necessary or required by the Project Manager.

The Contractor shall not commence work, including temporary works, until after the approval of the Contractor's Method Statement by the Project Manager.

Method Statements shall be updated bases on actual progress or as and when required by the Project Manager.

10.7.3 Closure of Roads, Etc.

The closure or partial closure of roads, pavements and other public areas will only be permitted if approved by the Project Manager and Relevant Authorities. The Contractor shall detail for each closure the extent of area to be closed, the reasons and duration of the closure, and where appropriate, proposed diversions. A sample Street Closure Permit is given at Annex 2 to this Specification.

10.7.4 Trench and Other Excavations

The requirements covering trench and other excavations will depend on the location and type of the excavation and the potential risks to the public.

The following guidelines apply particularly to trenches but shall also apply to other types of excavations:

(a) before commencing work the Contractor shall:
- notify the Project Manager of the location and duration of the work. An excavation permit signed by the Project Manager must be issued in accordance with Sub-Clause 705.16 before excavation proceeds in any work location;
- obtain permission from relevant authorities including the police when required;
- erect all temporary works such as barriers, warning signs, lighting, etc.;
- have available adequate materials for temporary supports to sides of excavations and necessary labour, plant and materials to complete the work within the shortest possible time.

(b) in carrying out the works the Contractor shall, unless otherwise permitted or required by the Project Manager:
- not open more than one excavation within a radius of 250 metes;
- limit the length of trench excavation open at one time to 150 metres;
- maintain and alter or adapt all temporary works including supports to sides of excavations;
- remove all surplus excavated material the same day it is excavated;
- complete the works, including final reinstatement within ten days;
- where final reinstatement is not achieved within the required time, to carry out temporary reinstatement;
- ensure that any temporary reinstatement is maintained at the correct level until final reinstatement is achieved.

The above guidelines shall not relieve the Contractor of his obligations and responsibilities.

10.7.5 Safety Barriers

Safety barriers shall be provided to the perimeter of work areas and to trench and other types of excavations and to existing openings such as manholes, draw pits and the like. When exposed to the public, safety barriers shall be provided to both sides and ends of trenches and around all sides of openings.

The type of safety barrier used shall be appropriate to the particular location and the potential risks to the public. Examples of different types of safety barriers are given below:

- Type 1 - excavated material;
- Type 2 - non-rigid barrier of rope or florescent tape strung between metal rods driven into the ground;
- Type 3 - rigid barrier of timber, steel or concrete. Such barriers could be in the form of horizontal rail(s) or sheet material secured to posts driven or concreted onto the ground.

The following are guidelines on the type of safety barriers that could be used in differing situations. They apply particularly to trenches but also apply to other types of excavation, existing openings onto the perimeter of work areas:

- areas not subject to vehicular traffic - Types 1 or 2;
- roadways (low traffic speed) - Types 1 or 2;
- roadways (high traffic speed or where excavation are greater than 2 m) - Type 3.

The above examples of the types of barriers and the guidelines on situations in which they could be used shall not relieve the Contractor of his obligations and responsibilities.

10.8 Contractor's Site Check List

A sample Contractor's Site Check List is included in Annex 3 to this Specification. This is included to assist contractors should they wish to introduce such a system as part of their site management procedures. The list is not exhaustive and further items will need to be added by the Contractor.

The list is issued for guidance only, and does not, in any way, revise or limit the requirements covered elsewhere in these Specifications.

10.9 Notable Potential Negative Impacts and Mitigation Measures

A summary of potential negative impacts specific to this project and their mitigation measures is presented below:

Impacts	Proposed Mitigation Measures
Destruction of Vegetation on the construction sites	• Site Clearance and Construction activities will be limited to available reserves within which the pipelines are to be laid so as to minimize destruction to vegetation cover • Reinstatement of the project sites to their original state to be carried out once construction works are completed to allow growth of vegetation.
Soil Erosion resulting to loss of top soil	• To minimize the risk of soil erosion especially on the sloppy sites the consultant recommends use of temporary gabions during construction stage and reinstatement of soil cover upon completion of the project.
Solid wastes generation from construction activities	• Construction wastes (residual earth and debris) to be collected at designated points and Contractor to dispose to approved dumping sites • Contractor's Camps and Construction Sites to have designated waste collection points, • Environmental Management, Health and Safety Training Programmes to be conducted for Contractor's Staff to create awareness on proper solid wastes management
Disruption of existing Public Utilities	• Contractor to carry out piloting to locate services such as pipes and cables along the Pipeline Route before commencing excavation works • The relevant Services Providers and Agencies to be notified prior to commencement of Works so that any relocation works can be carried out before the Pipeline Construction Works begin • Length of excavation to be restricted to sections that can be reinstated within the shortest period possible to minimize time of disruption of services
Labour Influx and sexual offences	• Effective community engagement and strong grievance mechanisms on matters related to labour • Proper records of labour force on site while avoiding child and forced labour • Fair treatment, non-discrimination, and equal opportunity of workers • Comply to Kenya labour Laws

11 CONSTRUCTION TOLERANCES

11.1 General

The following are the tolerances within which the works are to be executed or as directed by the Engineer:

11.2 Earthworks

Top level of Embankments after compaction		+100/ -0 mm
Sides of Embankments over a 10 m length		+100/ -0 mm
Channel or Excavation cutting		+20/ -20 mm
Channel Water Way Area		- 0
Horizontal Alignment of Channels:	Maximum	300 mm
	Over 20 m length	100 mm
Formation Level for Structures		+0/ -ve filled with concrete
Formation Level for Gabions		+0/ -100 mm

11.3 Concrete Structures

The following tolerances shall apply to all wrought formed and fair or fine unformed finishes.

Tolerance from Specified Position

Maximum departure of plan position of structure 150 mm

Tolerance from Specified Dimension

Maximum departure in thickness, cross-sectional dimension or position of columns, beams, walls, footings and the like +25/ -10 mm

Surface Tolerance on Straightness or Departure from Specified Curve

General Surfaces

Maximum deviation in horizontal or vertical direction

- gradual over a 10m length 25 mm
- abrupt 10 mm.

Surfaces in Contact with Flowing Water

Maximum deviation in direction of flow or normal to flow

- gradual over a 10m length 15 mm
- abrupt 5 mm

Reinforcement

Maximum departure in required spacing 15 mm

Minimum lap length shall be:

- In the case of mild steel reinforcing 40 times bar diameter
- in the case of high yield steel reinforcing 50 times bar diameter

11.4 Stonework

Pitching and Masonry over a 2 m length	+100/ -25 mm
Face of gabion basket	+ 75/ -25 mm
Thickness of tipped rock or filter layer	+100/ - 0 mm

Section VIII: DRAWINGS

Note: A list of drawings is hereby attached. A separate book of drawing in PDF format will be provided with similar clear construction drawings. The construction drawings will be issued onsite by the Resident Engineer.

NGIJAWOI WATER PAN DEVELOPMENT PROJECT		
LIST OF TENDER DRAWINGS		
DRG No	**DRAWING TITLE**	**SHEETS**
NWPDP/TD/DL/000	DRAWING LIST	1/1
	LAYOUTS	
NWPDP/TD/LY/101	PROJECT LOCATION IN KENYA & WITHIN TURKANA COUNTY.	1/1
NWPDP/TD/LY/102	PROJECT AREA SATELLITE IMAGE MAP (GENERAL PROJECT AREA)	1/2
NWPDP/TD/LY/102	PROJECT AREA SATELLITE IMAGE MAP (WATER PAN SITE AREA)	2/2
NWPDP/TD/LY/103	WATER PAN GENERAL LAYOUT MAP	1/1
NWPDP/TD/LY/104	PROJECT CONTOUR MAP	1/1
NWPDP/TD/LY/105	SETTING OUT DATA	1/1
	HEADWORKS'	
NWPDP/TD/DW/201	GABION DIVERSION WEIR LAYOUT & CROSS-SECTION PROFILE DETAILS	1/1
NWPDP/TD/DW/202	GABION DIVERSION WEIR PLAN AND SECTIONS DETAILS	1/1
	TYPICAL WATER PAN DRAWINGS	
NWPDP/TD/TY/301	WATER PAN & SILT TRAP LAYOUT PLAN TYPICAL DRAWINGS	1/1
NWPDP/TD/TY/302	TYPICAL CROSS-SECTION PROFILE & INTAKE CHANNEL SILL CROSS SECTION DETAILS	1/1
NWPDP/TD/TY/303	SILT TRAP, INLET, OVERFLOW CHANNEL SILL DETAILS	1/1
	SPECIFIC SECTIONS DRAWINGS	
NWPDP/TD/CS/401	PAN CROSS-SECTION 1-1 LAYOUT PLAN & PROFILE DETAILS	1/1
NWPDP/TD/CS/402	PAN CROSS-SECTION 2-2 LAYOUT PAN & PROFILE DETAILS	1/1
NWPDP/TD/CS/403	INLET CHANNEL LAYOUT PLAN & CROSS-SECTION PROFILE DETAILS	1/1
NWPDP/TD/CS/404	OVERFLOW/SPILLWAY CHANNEL LAYOUT PLAN & CROSS-SECTION PROFILE DETAILS	1/1
NWPDP/TD/CS/405	INTAKE DRAWOFF TOWER & OFFTAKE PIPE LAYOUT PLAN & PROFILE DETAILS	1/1
NWPDP/TD/CS/406	DISTRIBUTION PIPE ALIGMENT & PROFILE DETAILS	1/1
	INTAKE DRAWOFF AND SHALLOW WELL DRAWINGS	
NWPDP/TD/IDT/501	INTAKE, DRAWOFF AND VALVE CHAMBER DETAILS	1/1
NWPDP/TD/SW/502	DUG WELL & FILTER AND PUMP FITTING ARRANGEMENT	1/1
	TANK AND WATER POINT DRAWINGS	
NWPDP/TD/TK/601	PRESSED STEEL ELEVATED TANK FOUNDATION PLAN AND SECTIONS	1/1
NWPDP/TD/WS/602	WATER STAND PLAN AND SECTION & STRUCTURAL DETAILS	1/1
	CATTLE TROUGH DETAILS	
NWPDP/TD/CT/701	CATTLE TROUGH LAYOUT PLAN AND SECTION DETAILS	1/3
NWPDP/TD/CT/702	CATTLE TROUGH SECTION & STRUCTURAL REINFORCEMENT DETAILS	2/3

NGIJAWOI WATER PAN DEVELOPMENT PROJECT		
LIST OF TENDER DRAWINGS		
DRG No	**DRAWING TITLE**	**SHEETS**
NWPDP/TD/CT/703	CATTLE TROUGH SECTION & STRUCTURAL REINFORCEMENT DETAILS	3/3
	TOILETS	
NWPDP/TD/VIPT/801	VIP TOILET PLAN & SECTIONS	1/2
NWPDP/TD/VIPT/802	FLOOR BEAMS, SOAK PIT AND FLOOR SLAB REINFORCEMENT DETAILS	2/2
	STANDARD DRAWING & STRUCTURES	
NWPDP/TD/STD/901	SECTION/BLOCK VALVE CHAMBERS	1/1
NWPDP/TD/STD/902	TYPICAL PIPE TRENCH BACKFILLING DETAILS	1/1
	PROJECT FACILITIES	
NWPDP/TD/PF/1001	PROJECT SIGN BOARD	1/1
NWPDP/TD/PF/1002	PIPELINE MARKER POSTS AND BENCHMARK DETAILS	1/1
NWPDP/TD/PF/1003	GATE AND FENCING DETAIL STANDARD DRAWING	1/2
NWPDP/TD/PF/1003	FENCING DETAIL STANDARD DRAWING	2/2

LOCATION LAYOUT MAP

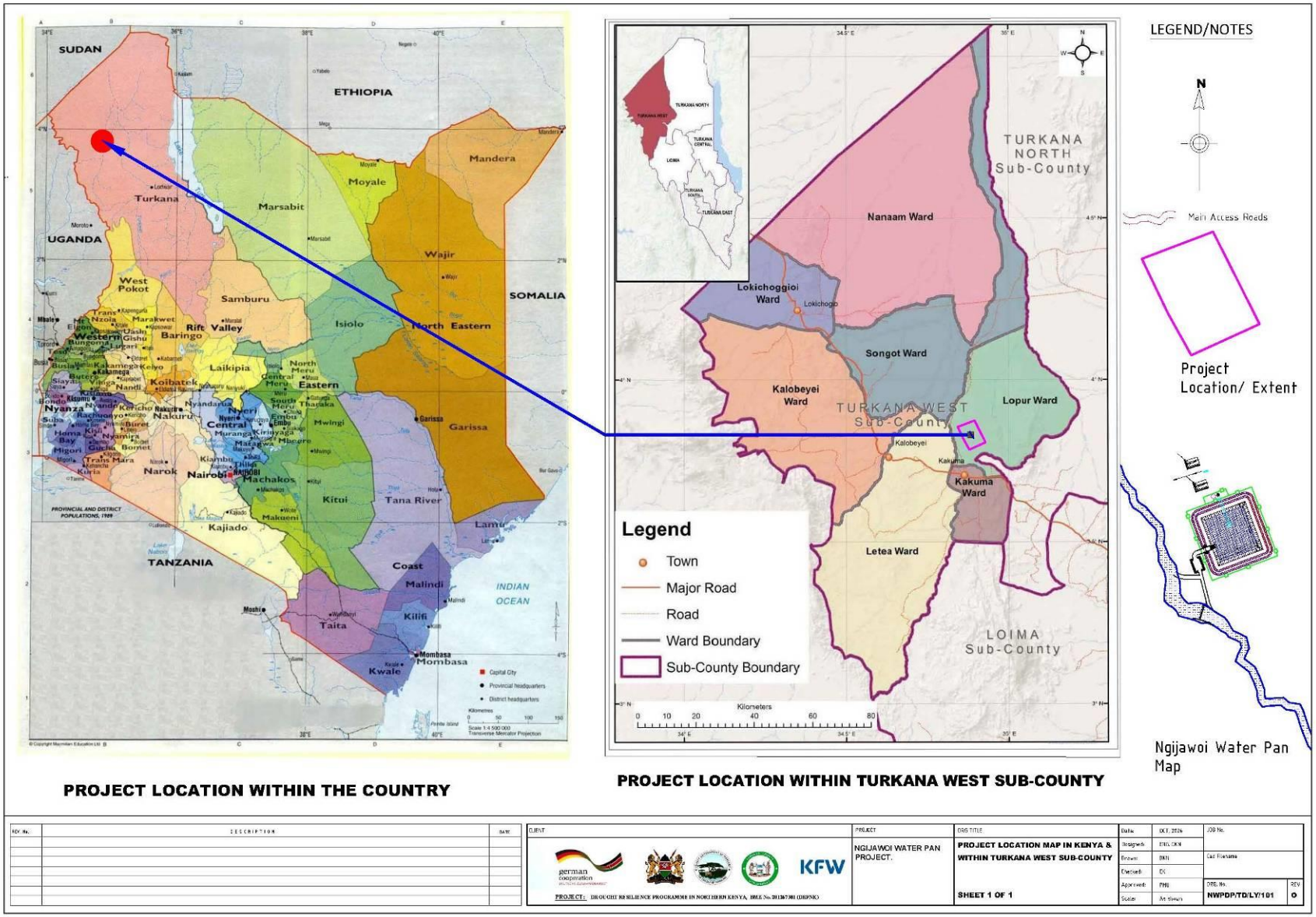

GENERAL LAYOUT

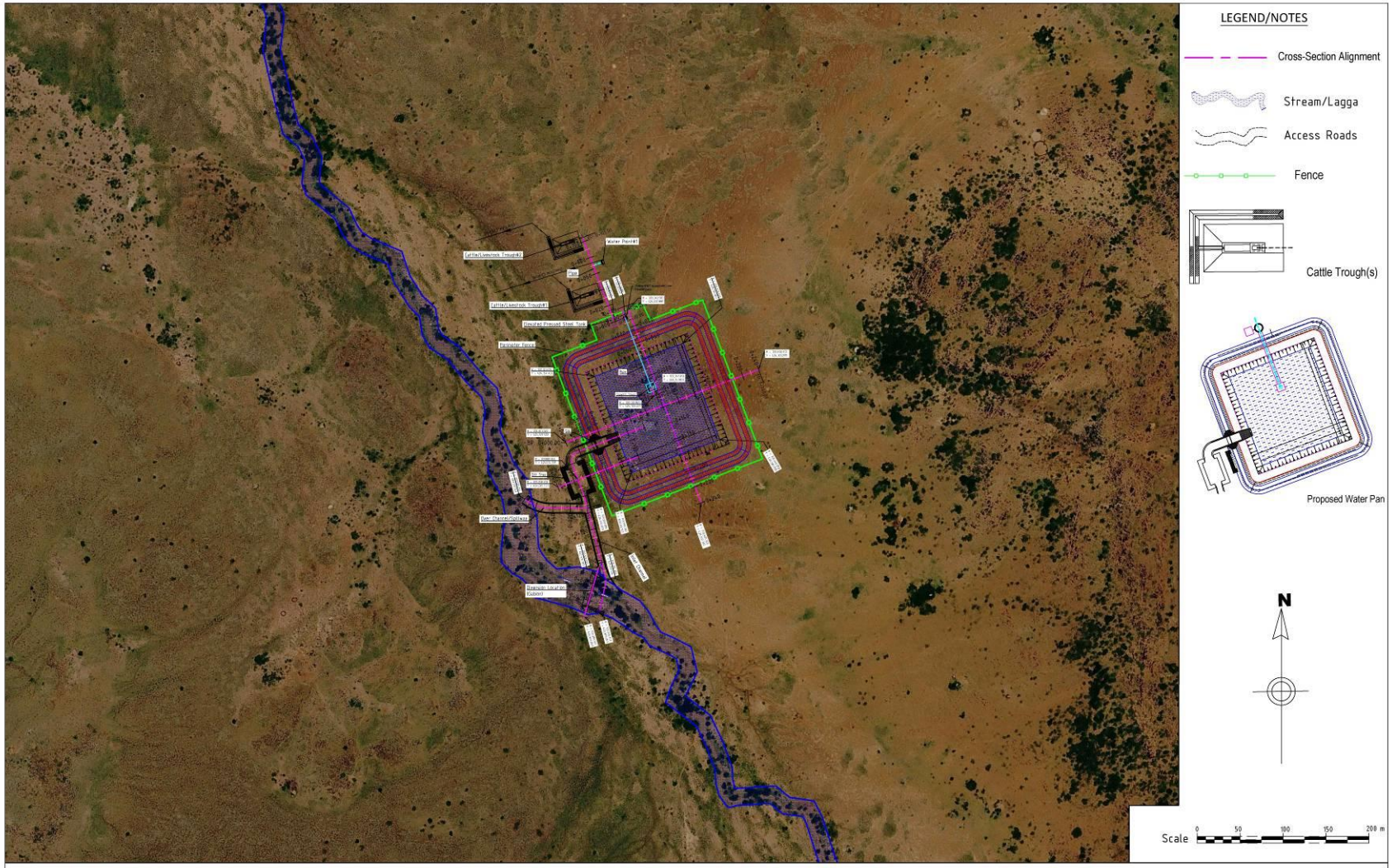

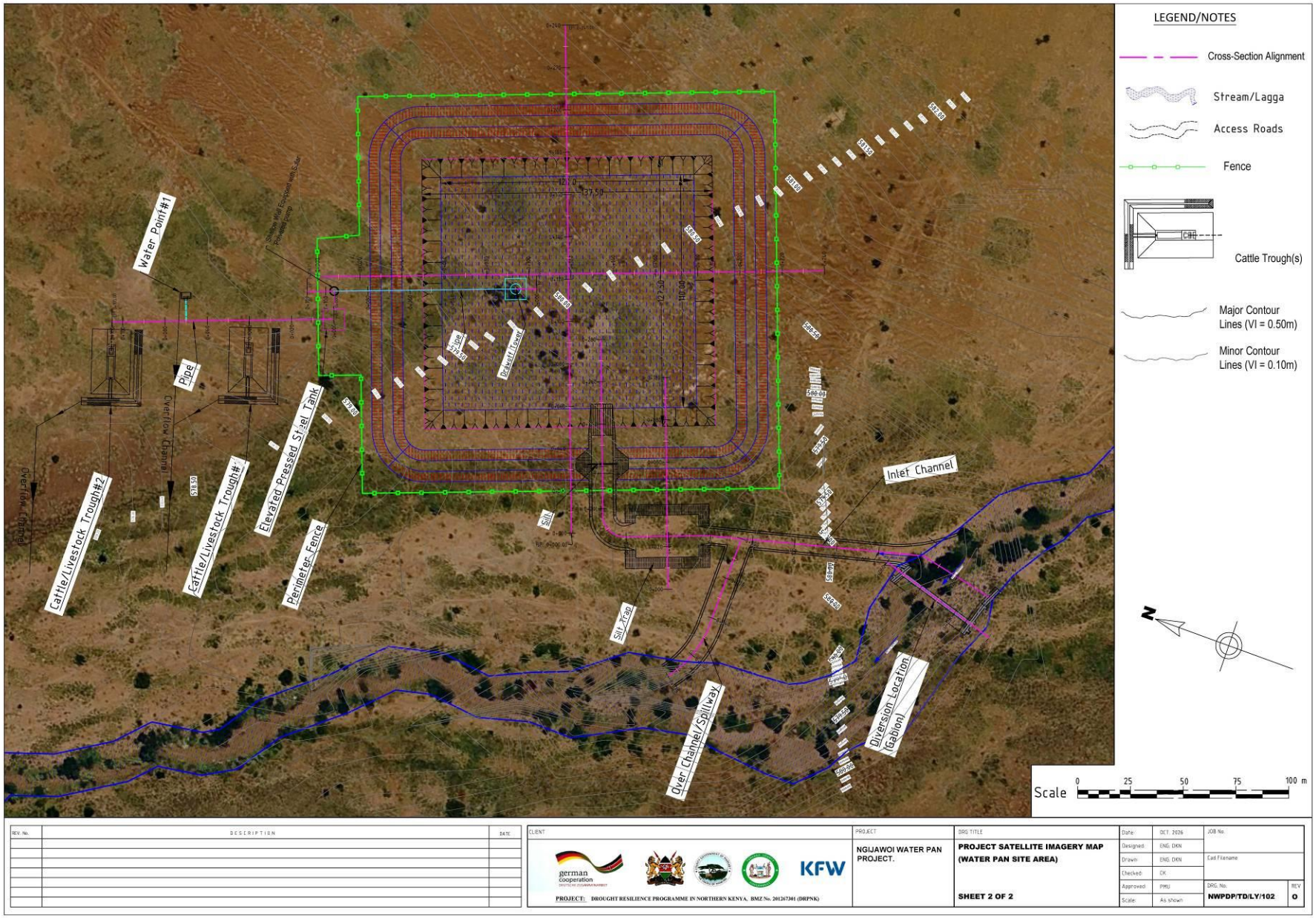

REV. No.	DESCRIPTION	DATE

CLIENT: german cooperation; KFW

PROJECT: DROUGHT RESILIENCE PROGRAMME IN NORTHERN KENYA, BMZ No. 20126701 (DRPNK)

PROJECT: NGIJAWOI WATER PAN PROJECT.

DRG TITLE: **PROJECT SATELLITE IMAGERY MAP (WATER PAN SITE AREA)**

SHEET 2 OF 2

Date:	OCT. 2026	JOB No.
Designed:	ENG. DKN	
Drawn:	ENG. DKN	Cad Filename:
Checked:	CK	
Approved:	PMU	DRG No.: NWPDP/TD/LY/102
Scale:	As shown	REV: O

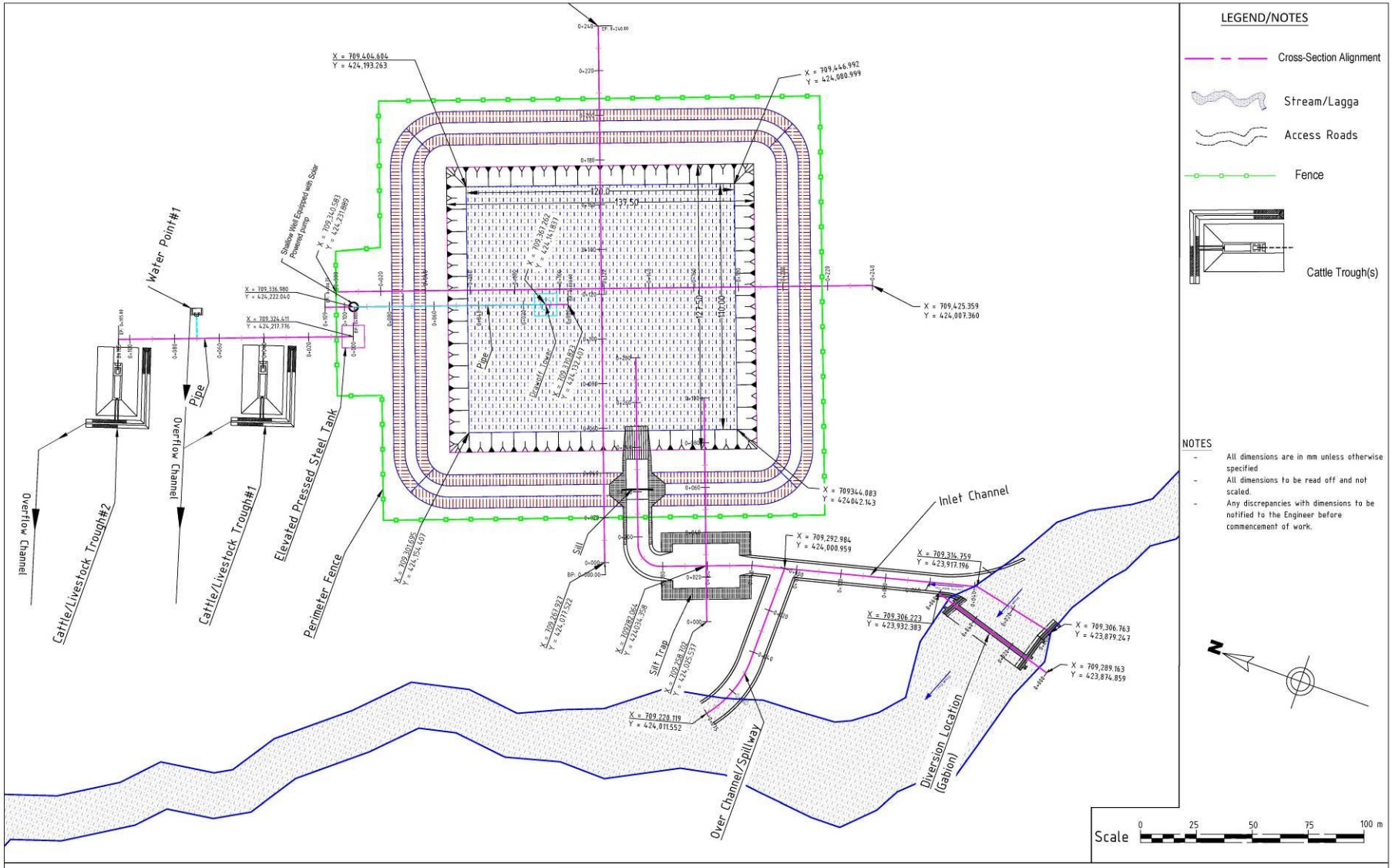

REV. No.	DESCRIPTION	DATE

CLIENT: german cooperation; KFW

PROJECT: DROUGHT RESILIENCE PROGRAMME IN NORTHERN KENYA, BMZ No. 201267301 (DRPNK)

PROJECT: NGIJAWOI WATER PAN PROJECT.

DRG TITLE: WATER PAN GENERAL LAYOUT MAP

SHEET 1 OF 1

Date:	OCT. 2026	JOB No.
Designed:	ENG. DKN	
Drawn:	ENG. DKN	Cad Filename
Checked:	CK:	
Approved:	PM:	DRG. No.
Scale:	As shown	NWPDP/TD/LY/103

REV: 0

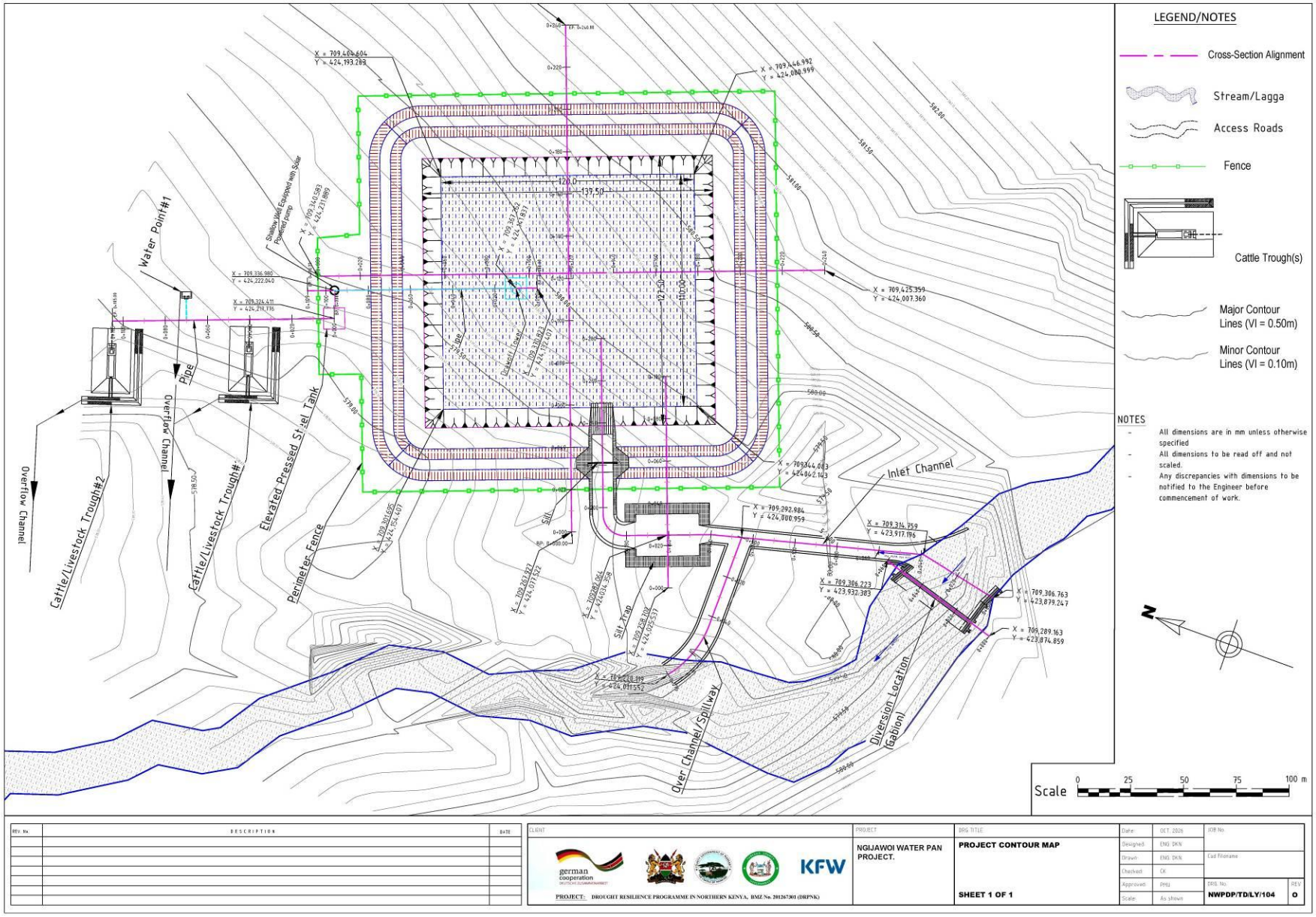
LEGEND/NOTES
Cross-Section Alignment
Stream/Lagga
Access Roads
Fence
Cattle Trough(s)
Major Contour Lines (VI = 0.50m)
Minor Contour Lines (VI = 0.10m)
NOTES
- All dimensions are in mm unless otherwise specified
- All dimensions to be read off and not scaled.
- Any discrepancies with dimensions to be notified to the Engineer before commencement of work.
Water Point#1
Shallow Well Equipped with Solar Powered pump
Pipe
Overflow Channel
Cattle/Livestock Trough#2
Cattle/Livestock Trough#1
Elevated Pressed Steel Tank
Perimeter Fence
Inlet Channel
Silt Trap
Over Channel/ Spillway
Diversion Location (Gabion)
Scale 0 25 50 75 100 m
PROJECT: DROUGHT RESILIENCE PROGRAMME IN NORTHERN KENYA, BMZ No. 201267301 (DRPNK)
NGIJAWOI WATER PAN PROJECT.
PROJECT CONTOUR MAP
SHEET 1 OF 1
NWPDP/TD/LY/104
O

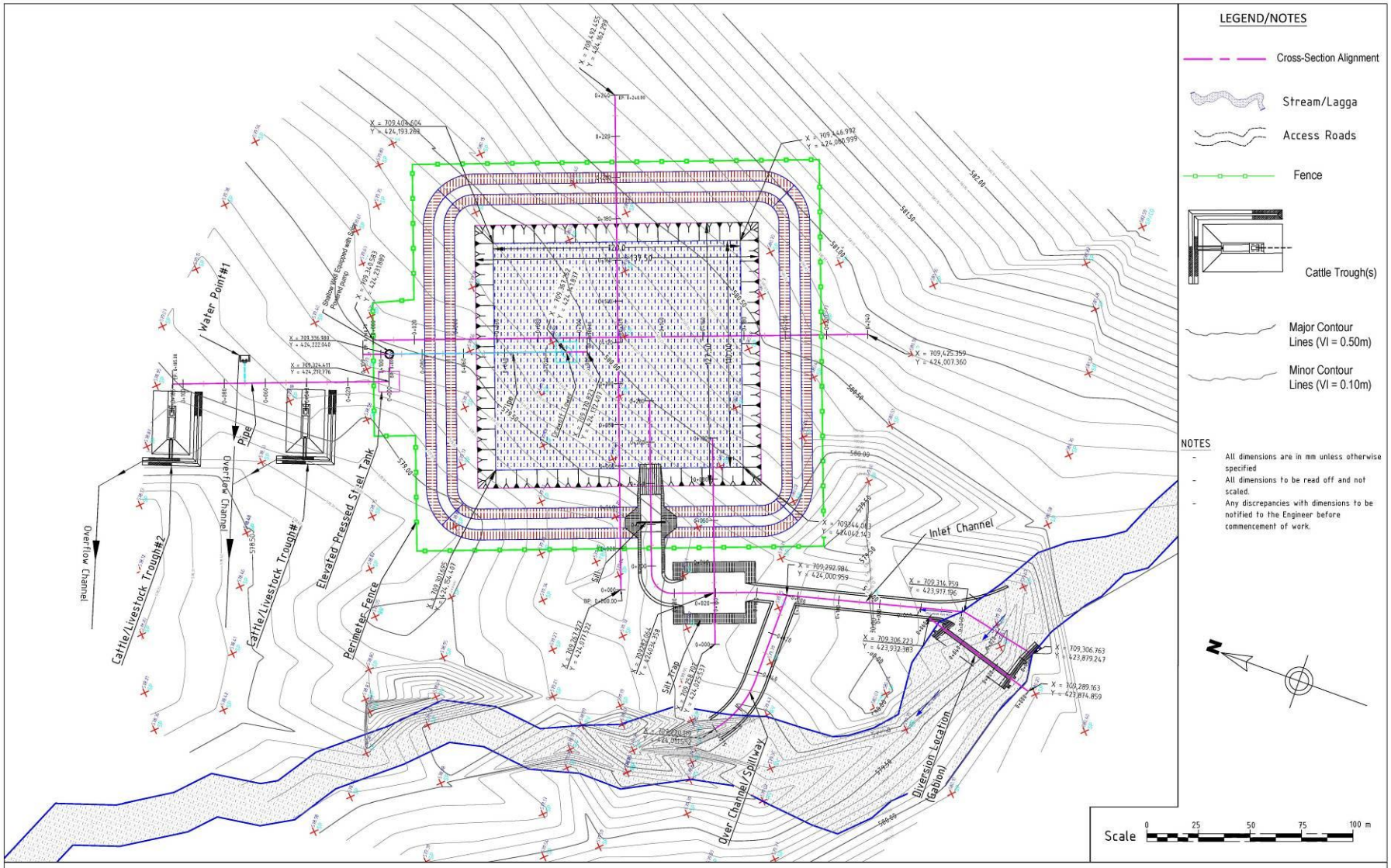

REV. No.	DESCRIPTION	DATE

CLIENT: german cooperation; KFW

PROJECT: DROUGHT RESILIENCE PROGRAMME IN NORTHERN KENYA, BMZ No. 20126701 (DRPNK)

PROJECT: NGIJAWOI WATER PAN PROJECT.

ORG TITLE: SETTING OUT DATA

SHEET 1 OF 1

Date:	OCT. 2026	JOB No.	
Designed:	ENG. DKN		
Drawn:	ENG. DKN	Cad Filename:	
Checked:	CK		
Approved:	PMU	ORG. No.:	REV.
Scale:	As shown	NWPDP/TD/LY/105	0

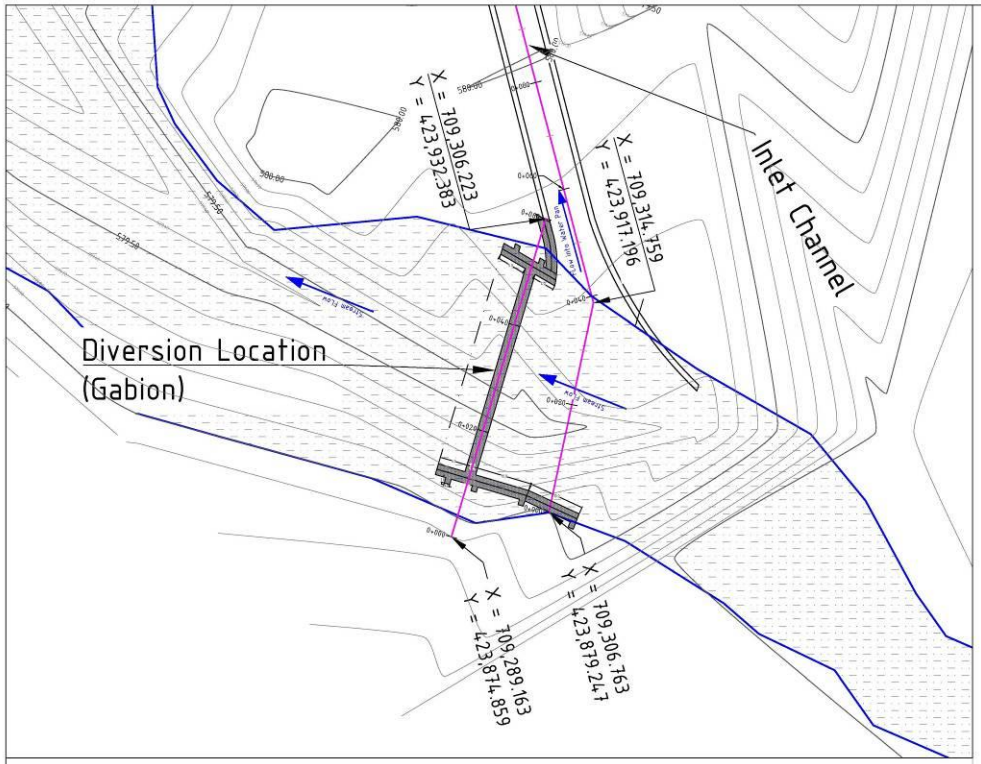

LEGEND/NOTES

Cross-Section Alignment

Major Contour Lines (VI = 0.50m)

Minor Contour Lines (VI = 0.10m)

N

Scale

NOTES

- All dimensions are in mm unless otherwise specified
- All dimensions to be read off and not scaled.
- Any discrepancies with dimensions to be notified to the Engineer before commencement of work.

LEGEND

EXISTING GROUND PROFILE

INVERT/DESIGN ELEVATION

Vertical Scale 1:200 (At A1)

0 1.25 2.5 3.75 5 m

Horizontal Scale 1:200 (At A1)

0 12.5 25 37.5 50 m

Diversion Gabion Weir Cross-Section Profile Profile

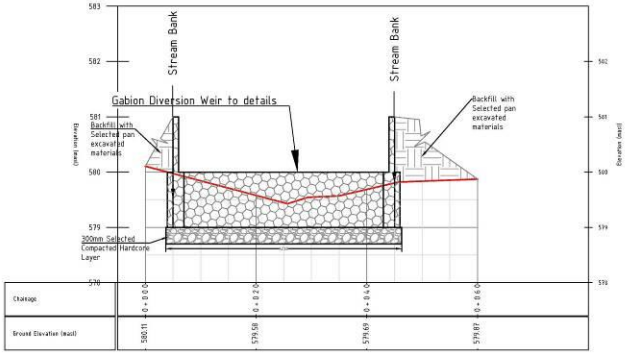

REV. No.	DESCRIPTION	DATE

CLIENT: german cooperation; KFW

PROJECT: DROUGHT RESILIENCE PROGRAMME IN NORTHERN KENYA, BMZ No. 201267301 (DRPNK)

PROJECT: NGIJAWOI WATER PAN PROJECT.

DRG TITLE: **GABION DIVERSION WEIR LAYOUT & CROSS-SECTION PROFILE DETAILS**

SHEET 1 OF 1

Date:	OCT 2026
Designed:	ENG. DKN
Drawn:	DKN
Checked:	CK
Approved:	PMU
Scale:	As shown
JOB No.	
Cad Filename	
DRG. No.	NWPDP/TD/DW/201
REV.	0

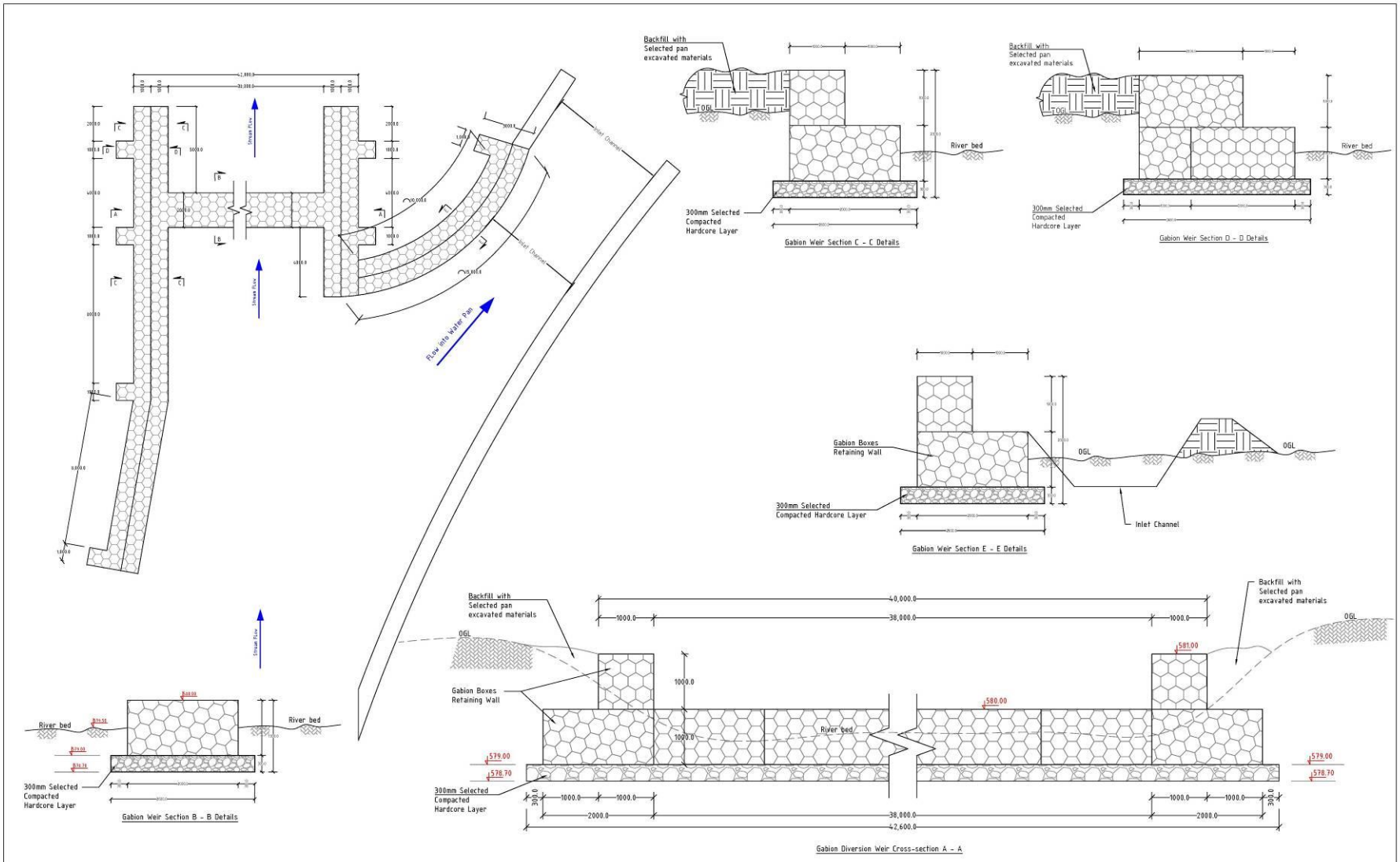

REV. No.	DESCRIPTION	DATE

CLIENT: german cooperation; KFW

PROJECT: DROUGHT RESILIENCE PROGRAMME IN NORTHERN KENYA, BMZ No. 20126701 (DRPNK)

PROJECT: NGIJAWOI WATER PAN PROJECT.

DRG TITLE: **GABION DIVERSION WEIR PLAN AND SECTIONS DETAILS**

SHEET 1 OF 1

Date:	OCT. 2026	JOB No.	
Designed:	ENG. DKN		
Drawn:	DKN	Cad Filename:	
Checked:	CK		
Approved:	PMU	DRG. No.	REV.
Scale:	As shown	NWPDP/TD/DW/202	0

WATER PAN TYPICAL PLAN LAYOUT

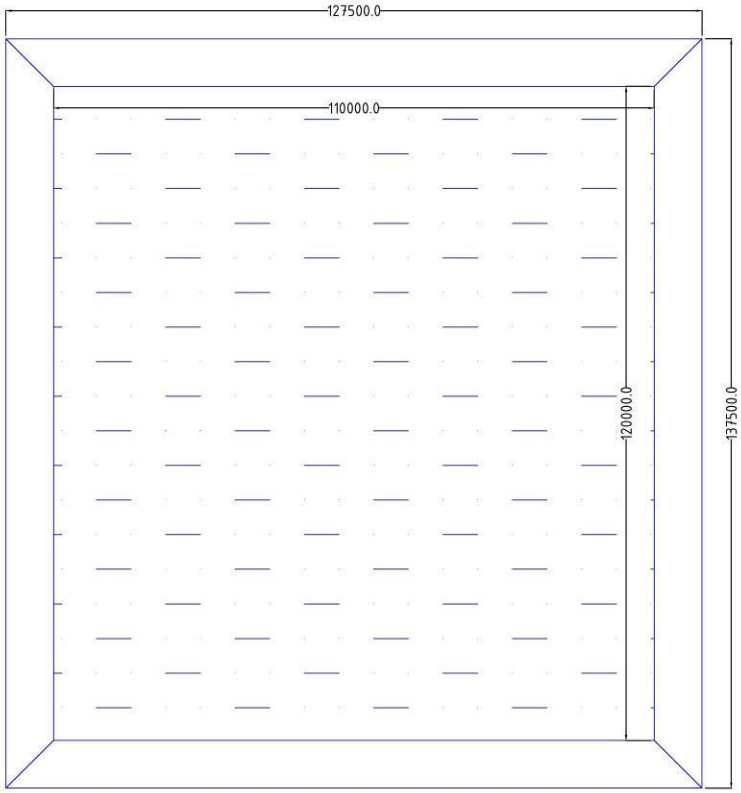

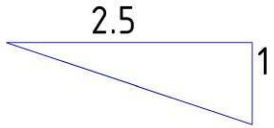

SILT TRAP TYPICAL PLAN LAYOUT

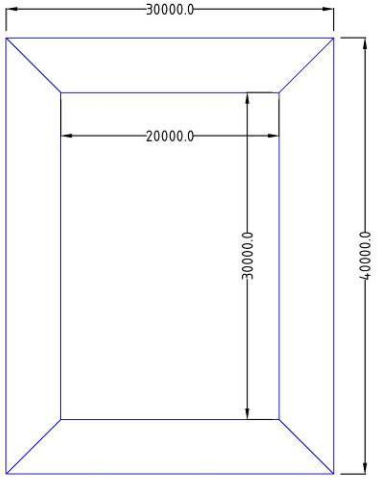

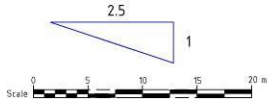

REV. No.	DESCRIPTION	DATE

CLIENT

PROJECT: DROUGHT RESILIENCE PROGRAMME IN NORTHERN KENYA. BMZ No. 201267301 (DRPNK)

PROJECT: NGIJAWOI WATER PAN PROJECT.

DRG TITLE: **WATER PAN & SILT TRAP LAYOUT PLAN TYPICAL DRAWINGS**

SHEET 1 OF 1

Date:	OCT 2024	JOB No.
Designed:	ENG DKN	
Drawn:	ENG DKN	Cad Filename:
Checked:	CK	
Approved:	PMU	DRG No. / REV.
Scale:	As shown	NWPDP/TD/TY/301 / 0

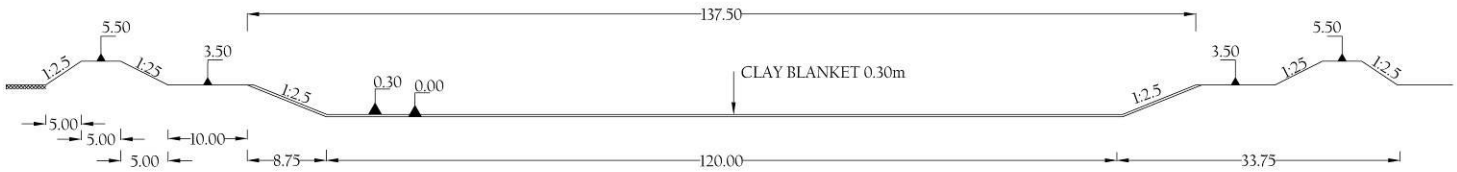

SECTION Y-Y ON Y-AXIS
SCALE 1 : 500

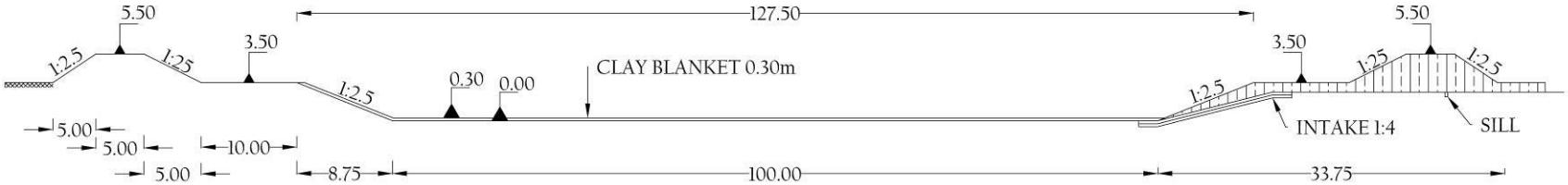

SECTION X-X ON X - AXIS
SCALE 1 : 500

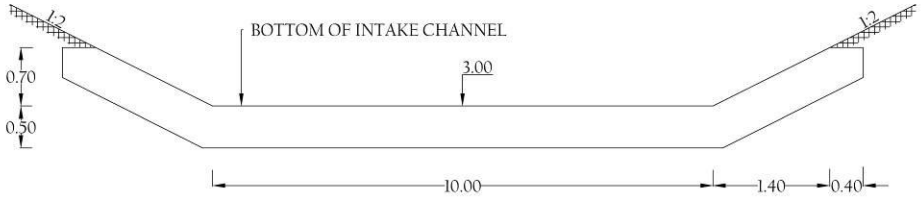

INTAKE CHANNEL SILL CROSS SECTION D-D
SCALE 1 : 500

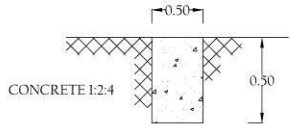

SILL DETAIL
SCALE 1 : 20

REV. No.	DESCRIPTION	DATE

CLIENT: german cooperation; KFW

PROJECT: DROUGHT RESILIENCE PROGRAMME IN NORTHERN KENYA, BMZ No. 201267301 (DRPNK)

PROJECT: NGIJAWOI WATER PAN PROJECT.

DRG TITLE: **TYPICAL CROSS-SECTION PROFILE & INTAKE CHANNEL SILL CROSS SECTION DETAILS**

SHEET 1 OF 1

Date:	OCT. 2026	JOB No.	
Designed:	ENG. OKN		
Drawn:	ENG. OKN	Cad Filename:	
Checked:	CK		
Approved:	PMU	DRG. No.	REV.
Scale:	As shown	**NWPDP/TD/LY/104**	**0**

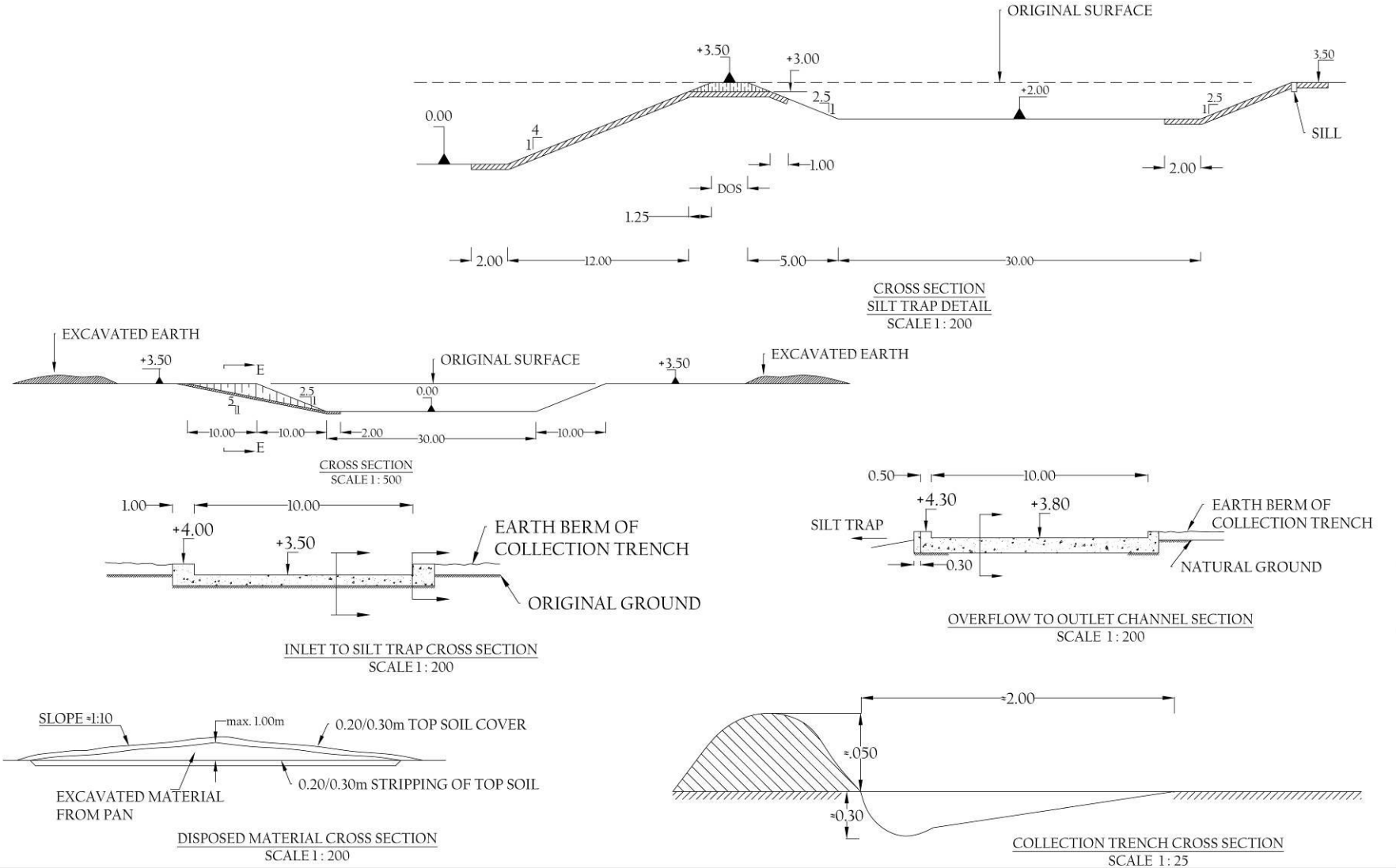
ORIGINAL SURFACE
+3.50
+3.00
+2.00
3.50
0.00
4
1
2.5
1
2.5
1
SILL
1.00
2.00
DOS
1.25
2.00
12.00
5.00
30.00
CROSS SECTION
SILT TRAP DETAIL
SCALE 1 : 200
EXCAVATED EARTH
+3.50
E
ORIGINAL SURFACE
+3.50
EXCAVATED EARTH
2.5
1
3
1
0.00
10.00
10.00
2.00
30.00
10.00
E
CROSS SECTION
SCALE 1 : 500
1.00
10.00
+4.00
+3.50
EARTH BERM OF
COLLECTION TRENCH
ORIGINAL GROUND
INLET TO SILT TRAP CROSS SECTION
SCALE 1 : 200
0.50
10.00
+4.30
+3.80
SILT TRAP
EARTH BERM OF
COLLECTION TRENCH
0.30
NATURAL GROUND
OVERFLOW TO OUTLET CHANNEL SECTION
SCALE 1 : 200
SLOPE ≈1:10
max. 1.00m
0.20/0.30m TOP SOIL COVER
EXCAVATED MATERIAL
FROM PAN
0.20/0.30m STRIPPING OF TOP SOIL
DISPOSED MATERIAL CROSS SECTION
SCALE 1 : 200
≈2.00
≈.050
≈0.30
COLLECTION TRENCH CROSS SECTION
SCALE 1 : 25
REV. No.
DESCRIPTION
DATE
CLIENT
german cooperation
KFW
PROJECT: DROUGHT RESILIENCE PROGRAMME IN NORTHERN KENYA, BMZ No. 20126701 (DRPNK)
PROJECT
NGIJAWOI WATER PAN PROJECT.
DRG TITLE
SILT TRAP, INLET, OVERFLOW CHANNEL SILL DETAILS
SHEET 1 OF 1
Date: OCT. 2026
Designed: ENG. DKN
Drawn: ENG. DKN
Checked: CK
Approved: PMU
Scale: As shown
JOB No.
Cad Filename
ORG. No.
NWPDP/TD/TY/303
REV
0

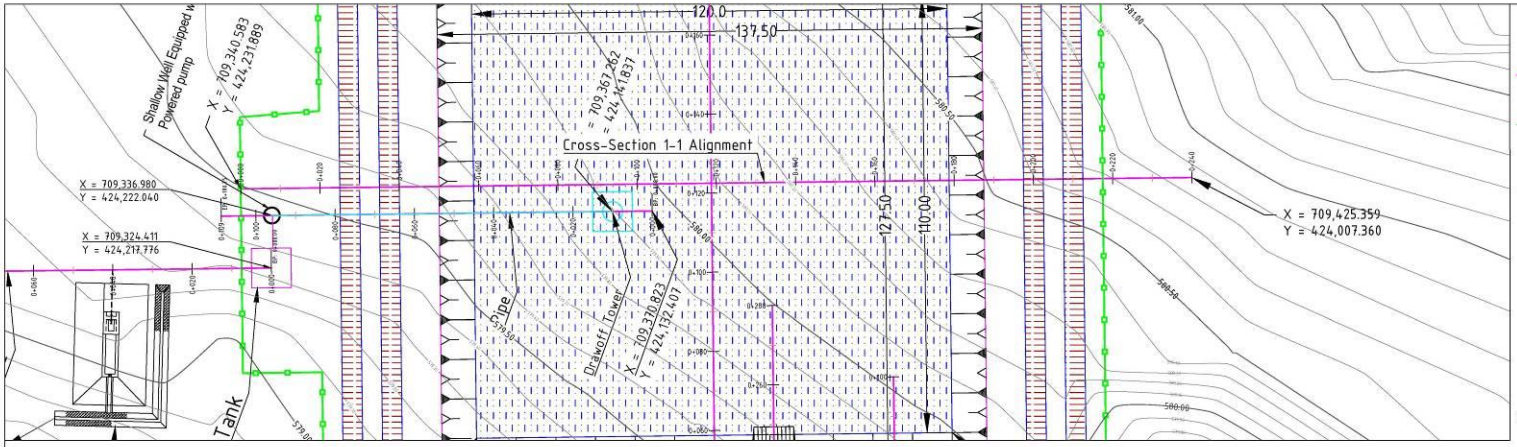

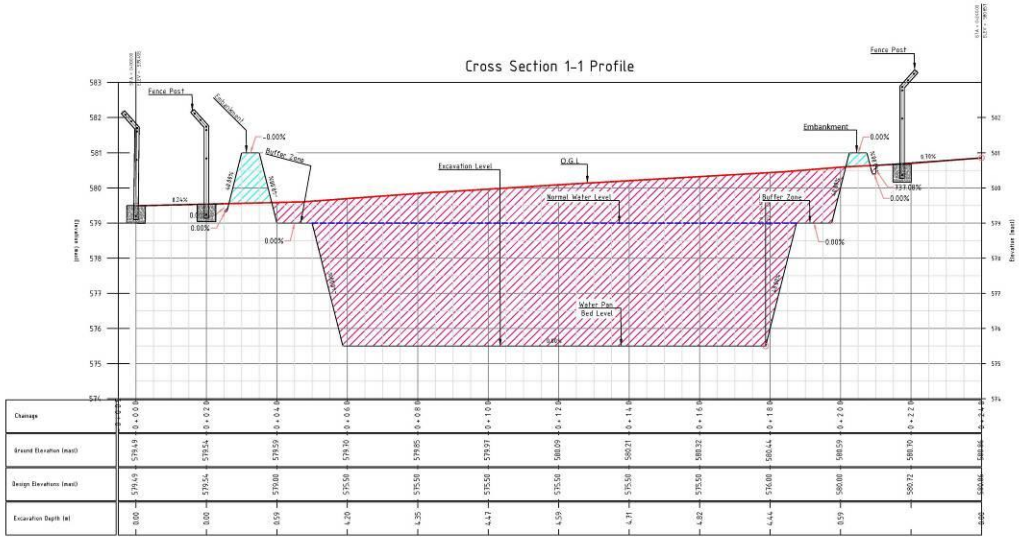

NOTES

- All dimensions are in mm unless otherwise specified
- All dimensions to be read off and not scaled.
- Any discrepancies with dimensions to be notified to the Engineer before commencement of work.

LEGEND

EXISTING GROUND PROFILE

INVERT/DESIGN ELEVATION

Vertical Scale 1:200 (At A1)

Horizontal Scale 1:200 (At A1)

REV. No.	DESCRIPTION	DATE

CLIENT

PROJECT: DROUGHT RESILIENCE PROGRAMME IN NORTHERN KENYA. BMZ No. 201267301 (DRPNK)

PROJECT: NGIJAWOI WATER PAN PROJECT.

DRG TITLE: **PAN CROSS-SECTION 1-1 LAYOUT PLAN & PROFILE DETAILS**

SHEET 1 OF 1

Date:	OCT. 2026
Designed:	ENG. DKN
Drawn:	DKN
Checked:	CK
Approved:	PMG
Scale:	As shown
JOB No.	
Cad Filename:	
DRG. No.	NWPDP/TD/CS/401
REV.	0

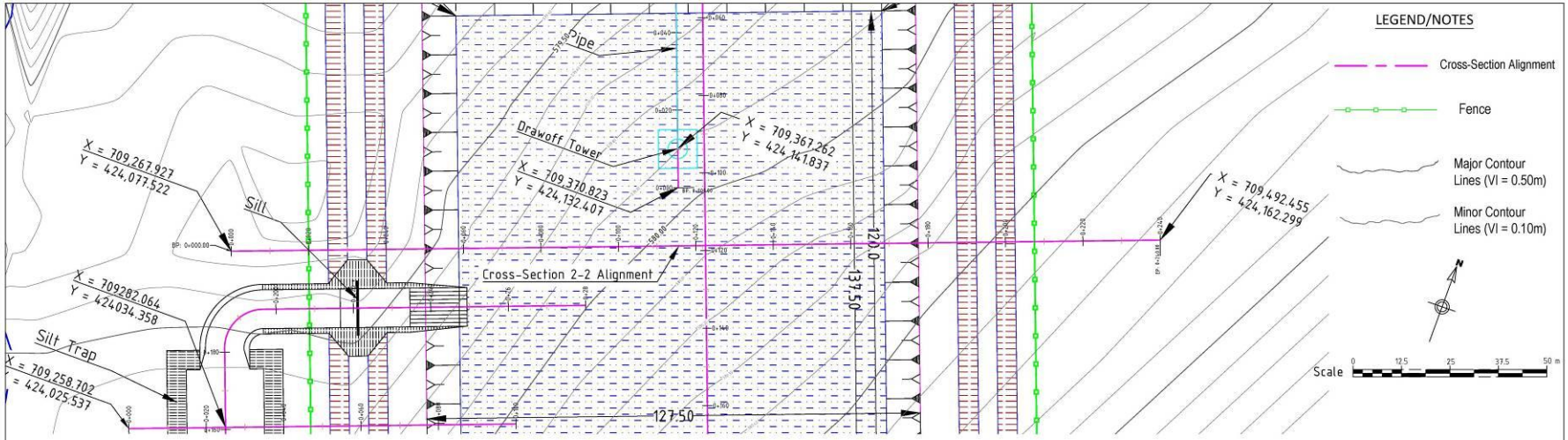

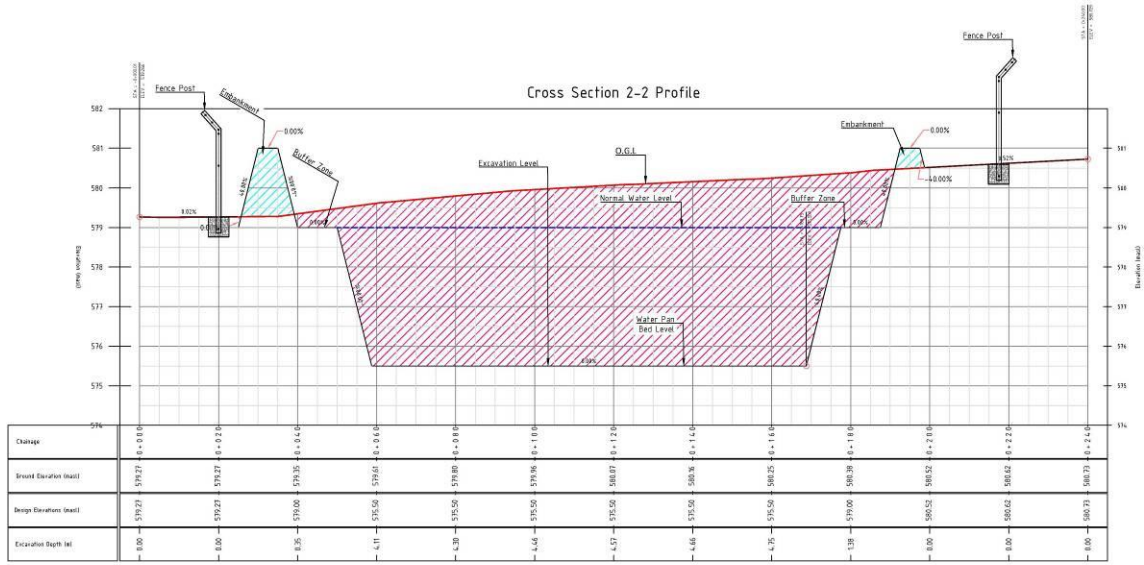

NOTES

- All dimensions are in mm unless otherwise specified
- All dimensions to be read off and not scaled.
- Any discrepancies with dimensions to be notified to the Engineer before commencement of work.

LEGEND

EXISTING GROUND PROFILE

INVERT/DESIGN ELEVATION

Vertical Scale 1:200 (At A1)

Horizontal Scale 1:200 (At A1)

REV. No.	DESCRIPTION	DATE

CLIENT: german cooperation; KFW

PROJECT: DROUGHT RESILIENCE PROGRAMME IN NORTHERN KENYA, BMZ No. 20126701 (DRPNK)

PROJECT: NGUJAWOI WATER PAN PROJECT.

DRG TITLE: **PAN CROSS-SECTION 2-2 LAYOUT PAN & PROFILE DETAILS**

SHEET 1 OF 1

Date:	OCT. 2026
Designed:	ENG. DKN
Drawn:	DKN
Checked:	CK
Approved:	PMU
Scale:	As shown
JOB No.	
Cad Filename:	
DRG. No.	NWPDP/TD/CS/402
REV.	0

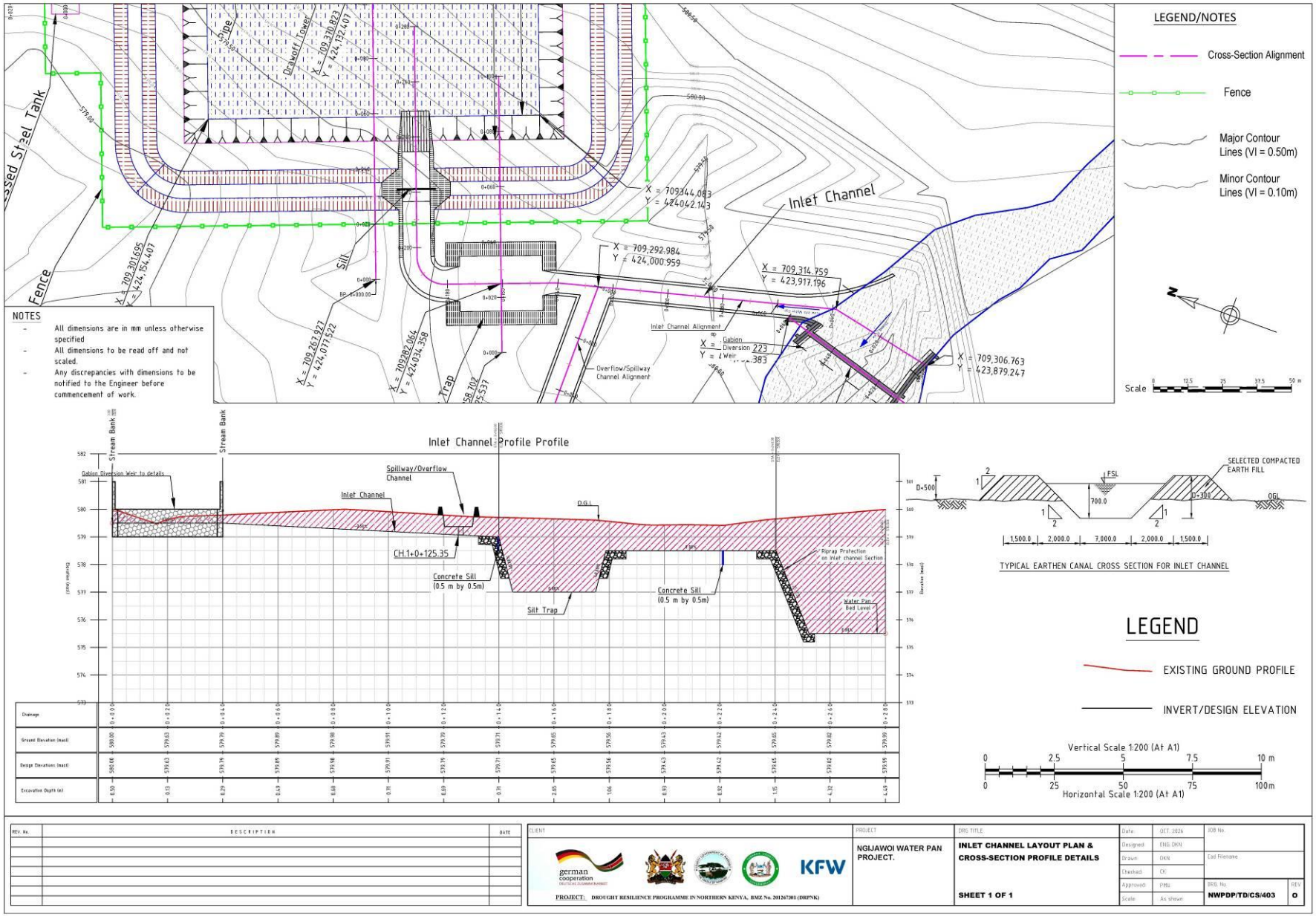
LEGEND/NOTES
Cross-Section Alignment
Fence
Major Contour Lines (VI = 0.50m)
Minor Contour Lines (VI = 0.10m)
Inlet Channel
Inlet Channel Alignment
Overflow/Spillway Channel Alignment
Gabion Diversion Weir
Silt Trap
Fence
Stream Bank
Stream Bank
Inlet Channel Profile Profile
Spillway/Overflow Channel
Inlet Channel
CH.1+0+125.35
Concrete Sill (0.5 m by 0.5m)
Concrete Sill (0.5 m by 0.5m)
Silt Trap
Riprap Protection on inlet channel Section
Water Pan Bed Level
O.G.L
Chainage
Ground Elevation (masl)
Design Elevations (masl)
Excavation Depth (m)
SELECTED COMPACTED EARTH FILL
FSL
OGL
TYPICAL EARTHEN CANAL CROSS SECTION FOR INLET CHANNEL
LEGEND
EXISTING GROUND PROFILE
INVERT/DESIGN ELEVATION
Vertical Scale 1:200 (At A1)
Horizontal Scale 1:200 (At A1)
NOTES
All dimensions are in mm unless otherwise specified
All dimensions to be read off and not scaled.
Any discrepancies with dimensions to be notified to the Engineer before commencement of work.
REV. No.
DESCRIPTION
DATE
CLIENT
PROJECT: DROUGHT RESILIENCE PROGRAMME IN NORTHERN KENYA, BMZ No. 201267301 (DRPNK)
PROJECT
NGIJAWOI WATER PAN PROJECT.
DRG TITLE
INLET CHANNEL LAYOUT PLAN & CROSS-SECTION PROFILE DETAILS
SHEET 1 OF 1
Date: OCT. 2024
Designed: ENG. DKN
Drawn: DKN
Checked: CK
Approved: PML
Scale: As shown
JOB No.
Cad Filename
DRG. No. NWPDP/TD/CS/403
REV. 0

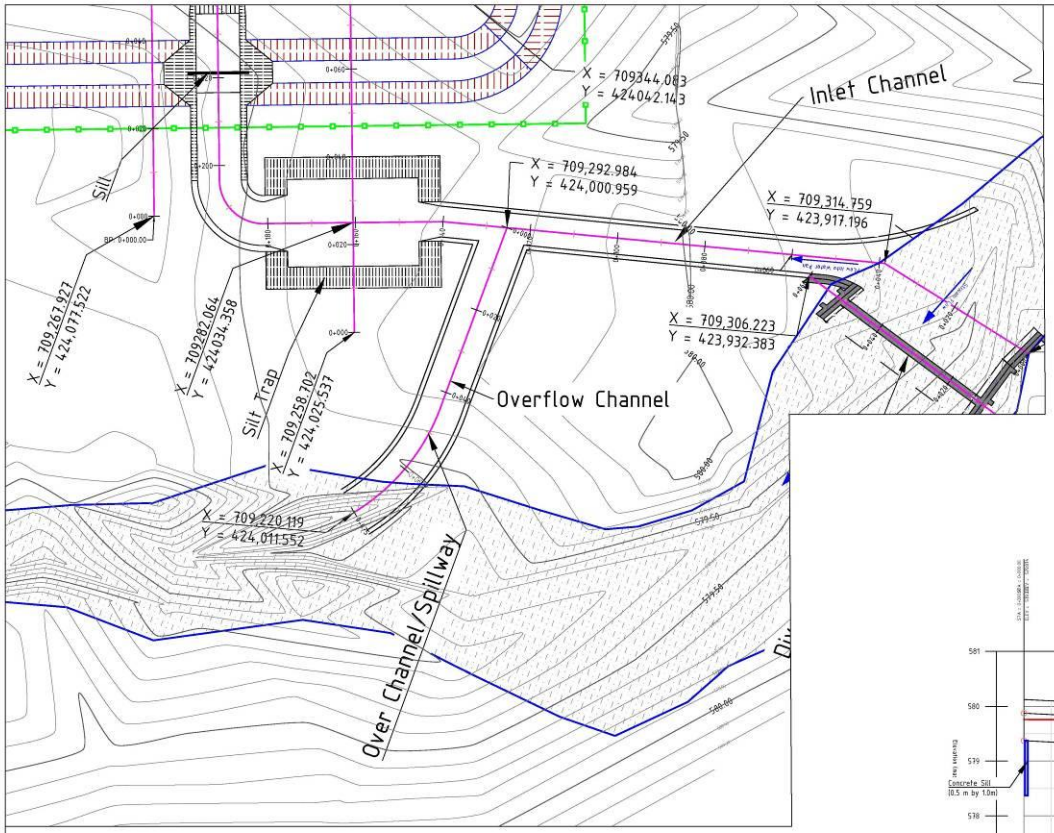

NOTES

- All dimensions are in mm unless otherwise specified
- All dimensions to be read off and not scaled.
- Any discrepancies with dimensions to be notified to the Engineer before commencement of work.

LEGEND

EXISTING GROUND PROFILE

INVERT/DESIGN ELEVATION

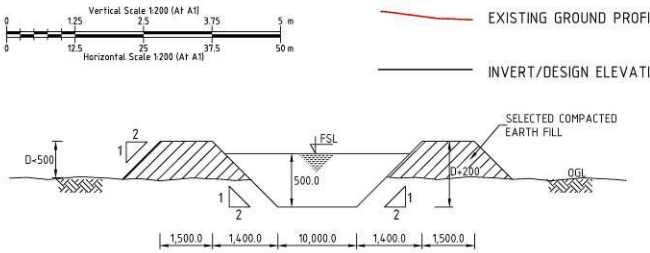

TYPICAL EARTHEN CANAL CROSS SECTION FOR OVERFLOW/SPILLWAY CHANNEL

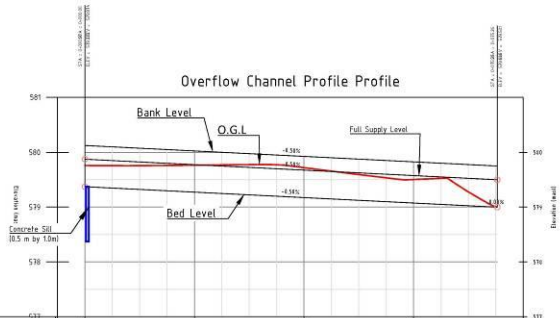

Chainage	0 + 0.0 0	0 + 0.2 0	0 + 0.4 0	0 + 0.6 0
Ground Elevation (masl)	579.76	579.77	579.72	579.50
Canal Bed Level (masl)	579.37	579.27	579.17	579.07
Excavation Depth (m)	0.39	0.49	0.55	0.43
Full Supply Level (masl)	579.87	579.77	579.68	579.58
Bank Level (masl)	580.12	580.02	579.93	579.83

LEGEND/NOTES

Cross-Section Alignment

Fence

Major Contour Lines (VI = 0.50m)

Minor Contour Lines (VI = 0.10m)

N

Scale 0 12.5 25 37.5 50 m

REV. No	DESCRIPTION	DATE

CLIENT: german cooperation; KFW

PROJECT: DROUGHT RESILIENCE PROGRAMME IN NORTHERN KENYA, BMZ No. 201267301 (DRPNK)

NGIJAWOI WATER PAN PROJECT.

DRG TITLE: **OVERFLOW/SPILLWAY CHANNEL LAYOUT PLAN & CROSS-SECTION PROFILE DETAILS**

SHEET 1 OF 1

Date:	OCT. 2026
Designed:	ENG. DKN
Drawn:	DKN
Checked:	CK
Approved:	PRS
Scale:	As shown
JOB No.	
Cad Filename:	
DRG. No.	NWPP/TD/CS/404
REV.	0

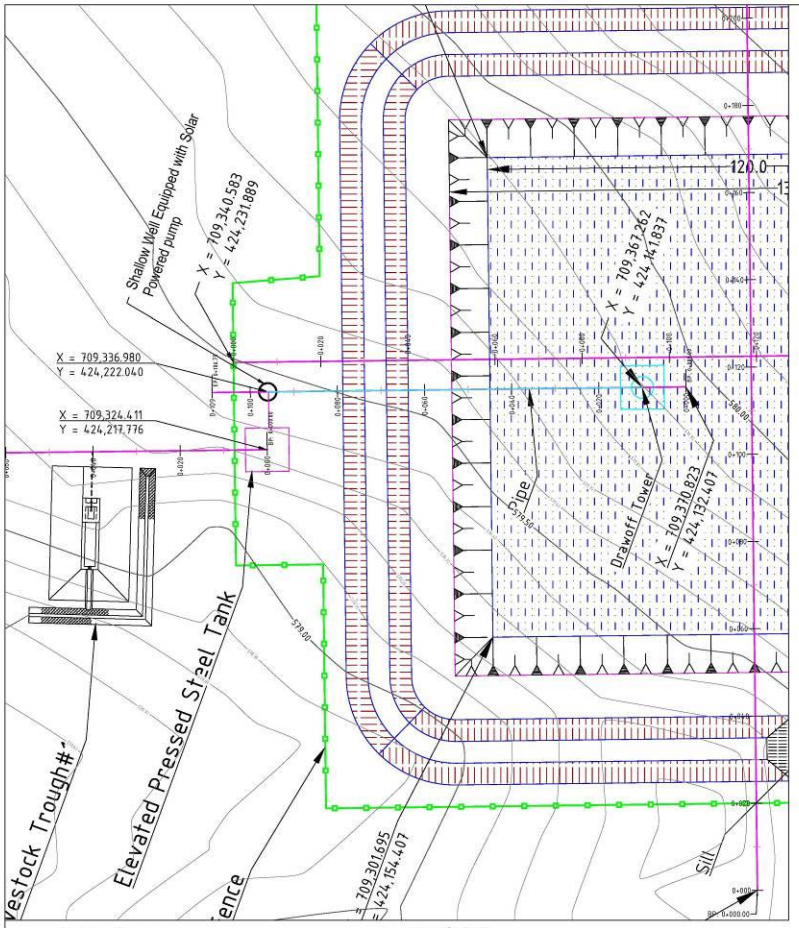

LEGEND

NOTES

- All dimensions are in mm unless otherwise specified
- All dimensions to be read off and not scaled.
- Any discrepancies with dimensions to be notified to the Engineer before commencement of work.

EXISTING GROUND PROFILE

INVERT/DESIGN ELEVATION

Vertical Scale 1:200 (A1 A1)
0 1.25 2.5 3.75 5 m
Horizontal Scale 1:200 (A1 A1)
0 12.5 25 37.5 50 m

Offtake Line Cross-Section Profile

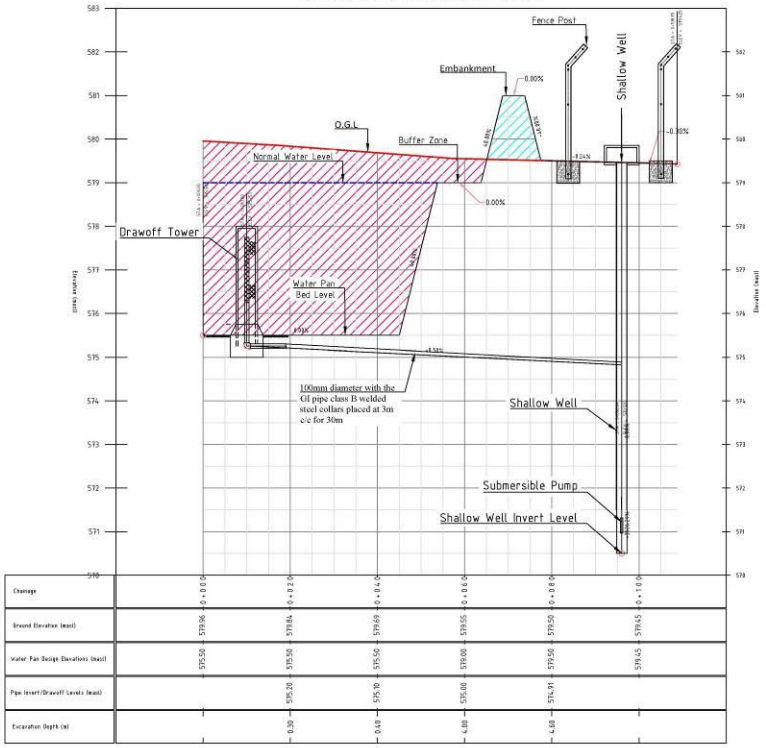

REV. No.	DESCRIPTION	DATE

CLIENT: german cooperation, KFW

PROJECT: DROUGHT RESILIENCE PROGRAMME IN NORTHERN KENYA, BMZ No. 2012675301 (DRPNK)

PROJECT: NGIJAWOI WATER PAN PROJECT.

DRG TITLE: **INTAKE DRAWOFF TOWER & OFFTAKE PIPE LAYOUT PLAN & PROFILE DETAILS**

SHEET 1 OF 1

Date:	OCT, 2026	JOB No.
Designed:	ENG. SKN	
Drawn:	DKN	Cad Filename
Checked:	CK	
Approved:	FPNJ	DRG No. / REV.
Scale:	As shown	NWPDP/TD/CS/405 / 0

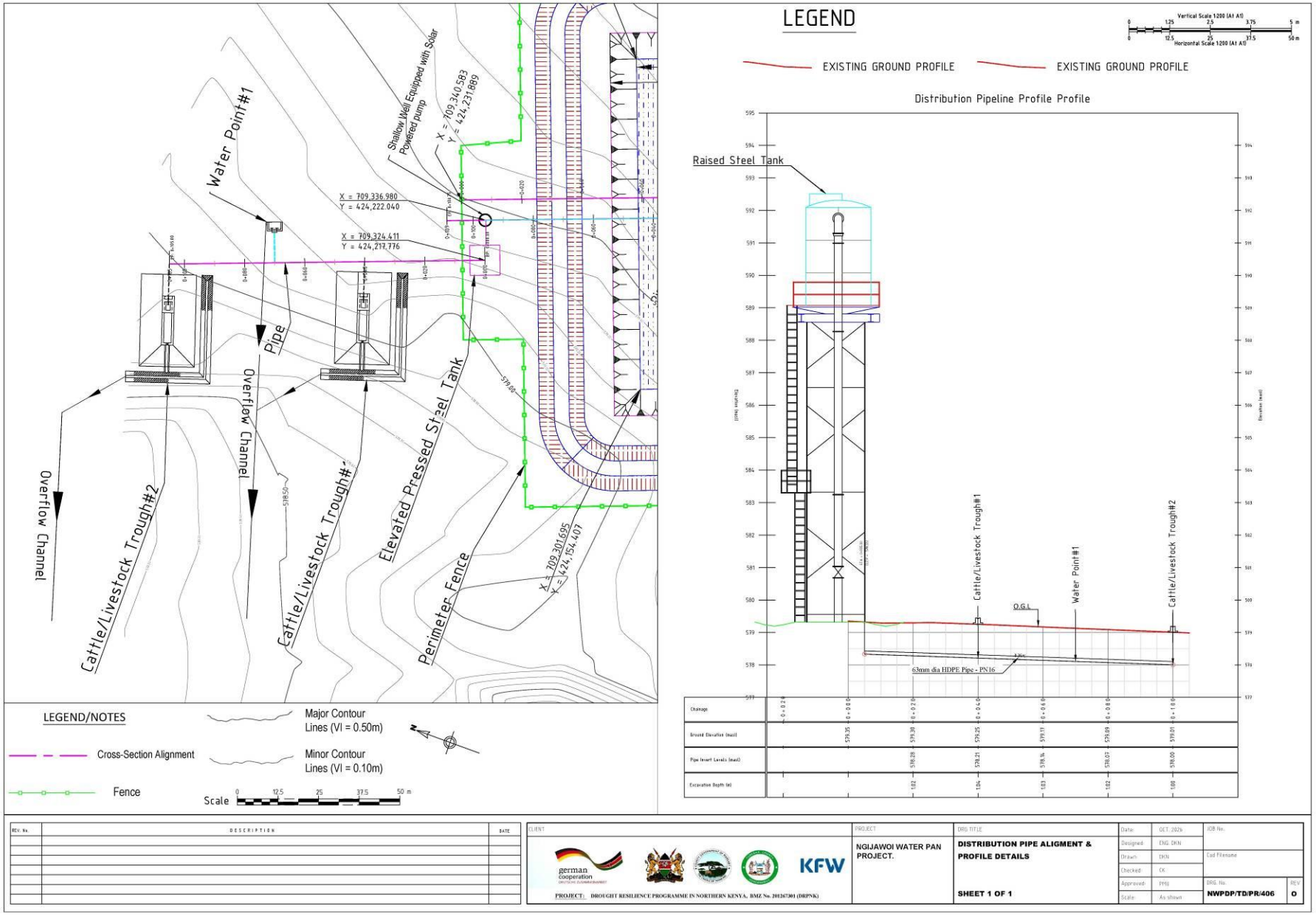
LEGEND
Vertical Scale 1:200 (A1 A1)
Horizontal Scale 1:200 (A1 A1)
EXISTING GROUND PROFILE
EXISTING GROUND PROFILE
Distribution Pipeline Profile Profile
Raised Steel Tank
Water Point#1
Shallow Well Equipped with Solar Powered pump
X = 709,340.583
Y = 424,231.889
X = 709,336.980
Y = 424,222.040
X = 709,324.411
Y = 424,217.776
Pipe
Overflow Channel
Cattle/Livestock Trough#2
Cattle/Livestock Trough#1
Elevated Pressed Steel Tank
Perimeter Fence
X = 709,301.695
Y = 424,154.407
Overflow Channel
Cattle/Livestock Trough#2
Cattle/Livestock Trough#1
Water Point#1
Cattle/Livestock Trough#2
O.G.L
63mm dia HDPE Pipe - PN16
LEGEND/NOTES
Major Contour Lines (VI = 0.50m)
Cross-Section Alignment
Minor Contour Lines (VI = 0.10m)
Fence
Scale
0 12.5 25 37.5 50 m
REV. No.
DESCRIPTION
DATE
CLIENT
german cooperation
KFW
PROJECT: DROUGHT RESILIENCE PROGRAMME IN NORTHERN KENYA, BMZ No. 201267301 (DRPNK)
PROJECT
NGIJAWOI WATER PAN PROJECT.
DRG TITLE
DISTRIBUTION PIPE ALIGMENT & PROFILE DETAILS
SHEET 1 OF 1
Date: OCT. 2026
Designed: ENG. DKN
Drawn: DKN
Checked: CK
Approved: PMG
Scale: As shown
JOB No.
Cad Filename
DRG. No.
NWPDP/TD/PR/406
REV.
0

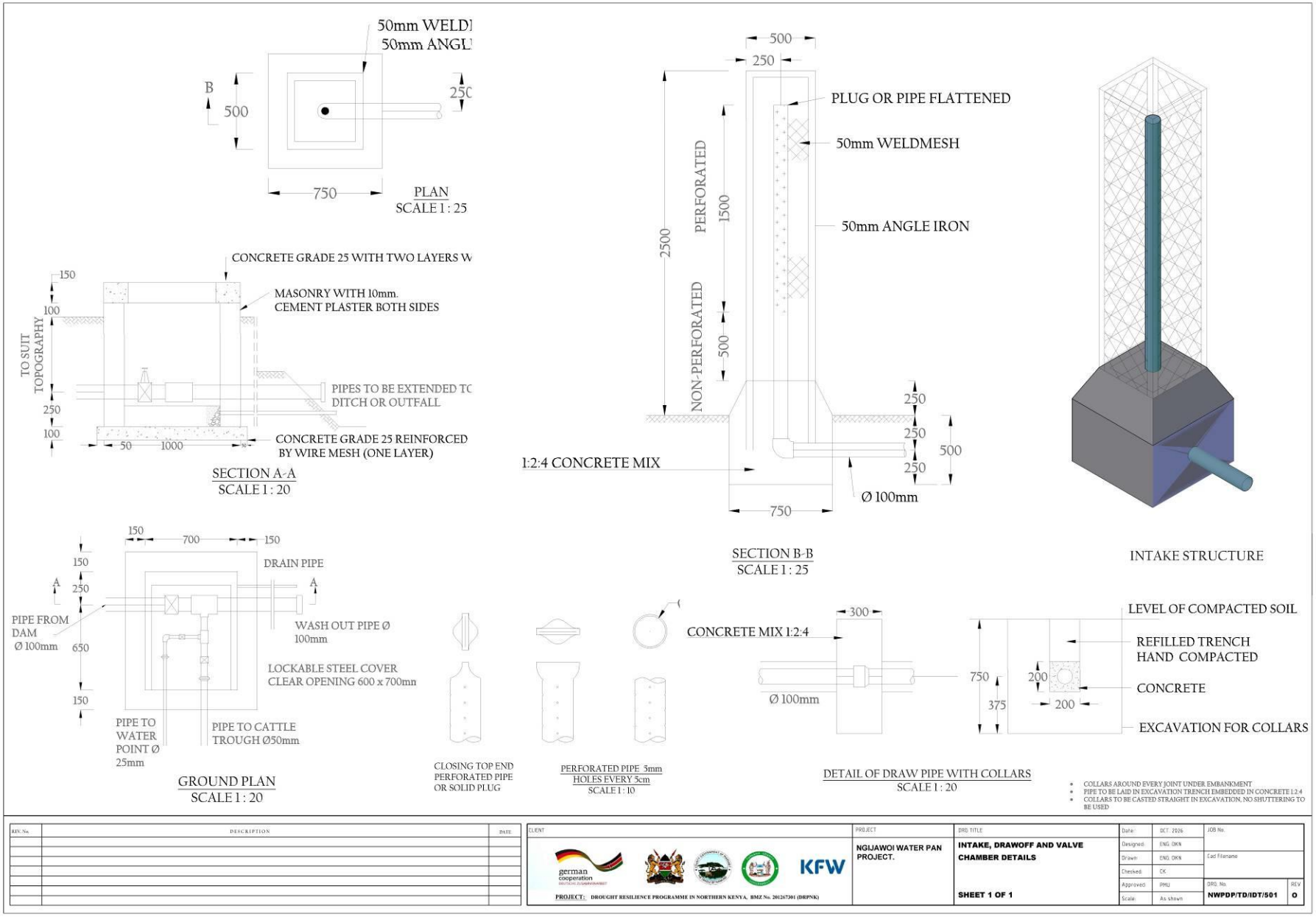
50mm WELDI
50mm ANGL
B
500
25C
750
PLAN
SCALE 1 : 25
CONCRETE GRADE 25 WITH TWO LAYERS W
150
100
TO SUIT TOPOGRAPHY
250
100
MASONRY WITH 10mm. CEMENT PLASTER BOTH SIDES
PIPES TO BE EXTENDED TC DITCH OR OUTFALL
50
1000
CONCRETE GRADE 25 REINFORCED BY WIRE MESH (ONE LAYER)
SECTION A-A
SCALE 1 : 20
500
250
PLUG OR PIPE FLATTENED
50mm WELDMESH
PERFORATED
1500
50mm ANGLE IRON
2500
NON-PERFORATED
500
250
250
250
500
1:2:4 CONCRETE MIX
Ø 100mm
750
SECTION B-B
SCALE 1 : 25
INTAKE STRUCTURE
150
700
150
150
A
250
A
DRAIN PIPE
PIPE FROM DAM Ø 100mm
650
150
WASH OUT PIPE Ø 100mm
LOCKABLE STEEL COVER CLEAR OPENING 600 x 700mm
PIPE TO WATER POINT Ø 25mm
PIPE TO CATTLE TROUGH Ø50mm
GROUND PLAN
SCALE 1 : 20
CLOSING TOP END PERFORATED PIPE OR SOLID PLUG
PERFORATED PIPE 5mm HOLES EVERY 5cm
SCALE 1 : 10
300
CONCRETE MIX 1:2:4
Ø 100mm
750
375
200
200
LEVEL OF COMPACTED SOIL
REFILLED TRENCH HAND COMPACTED
CONCRETE
EXCAVATION FOR COLLARS
DETAIL OF DRAW PIPE WITH COLLARS
SCALE 1 : 20
COLLARS AROUND EVERY JOINT UNDER EMBANKMENT
PIPE TO BE LAID IN EXCAVATION TRENCH EMBEDDED IN CONCRETE 1:2:4
COLLARS TO BE CASTED STRAIGHT IN EXCAVATION, NO SHUTTERING TO BE USED
REV. No.
DESCRIPTION
DATE
CLIENT
german cooperation
KFW
PROJECT: DROUGHT RESILIENCE PROGRAMME IN NORTHERN KENYA, BMZ No. 20126730 1 (DRPNK)
PROJECT
NGIJAWOI WATER PAN PROJECT.
DRG TITLE
INTAKE, DRAWOFF AND VALVE CHAMBER DETAILS
SHEET 1 OF 1
Date: OCT. 2026
Designed: ENG. OKN
Drawn: ENG. OKN
Checked: CK
Approved: PMU
Scale: As shown
JOB No.
Cad Filename
DRG. No.
NWPDP/TD/IDT/501
REV
0

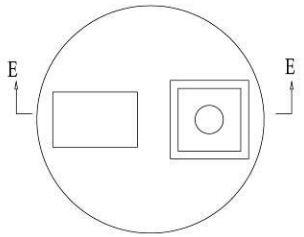

WELL COVER

SCALE 1:40

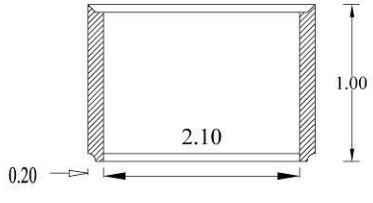

FULLY CONCRETE RING

SCALE 1:40

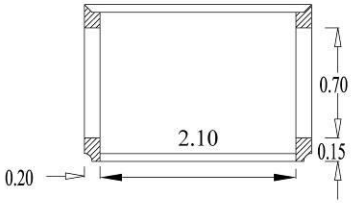

FILTER RING

SCALE 1:40

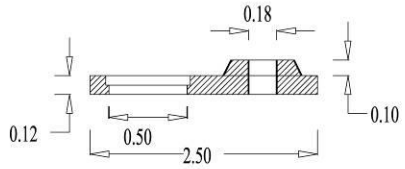

WELL COVER SECTION E-E

SCALE 1:40

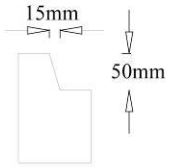

TOP AND BOTTOM OF WELL RINGS

SCALE 1:10

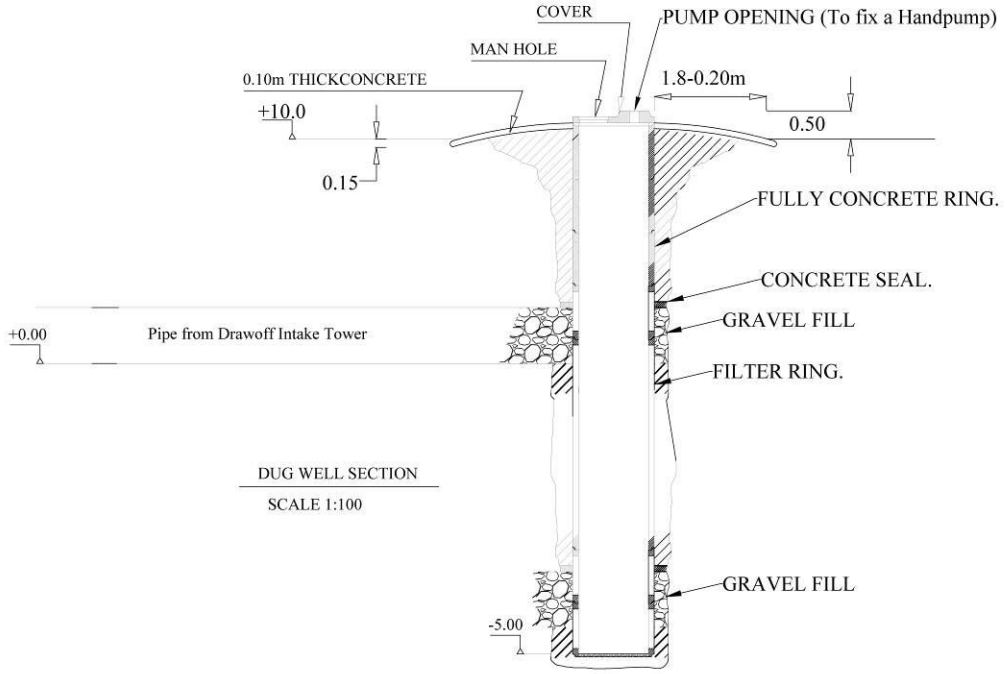

DUG WELL SECTION

SCALE 1:100

REV. No.	DESCRIPTION	DATE

CLIENT: german cooperation; KFW

PROJECT: NGIJAWOI WATER PAN PROJECT.

PROJECT: DROUGHT RESILIENCE PROGRAMME IN NORTHERN KENYA, BMZ No. 201267301 (DRPNK)

DRG TITLE: **DUG WELL & FILTER AND PUMP FITTING ARRANGEMENT**

SHEET 1 OF 1

Date:	OCT. 2026
Designed:	ENG. DKN
Drawn:	ENG. DKN
Checked:	CK
Approved:	PHU
Scale:	As shown

JOB No.

Cad Filename

DRG. No. NWPDP/TD/SW/502

REV 0

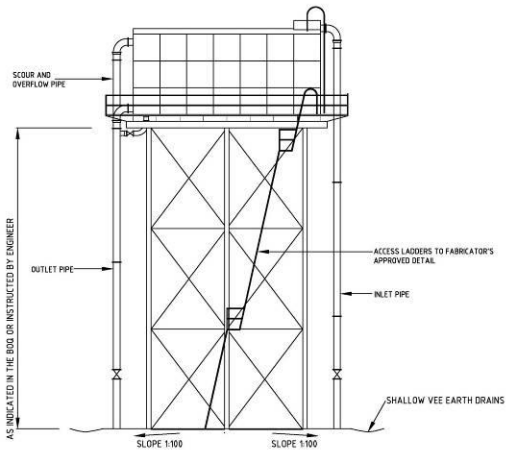

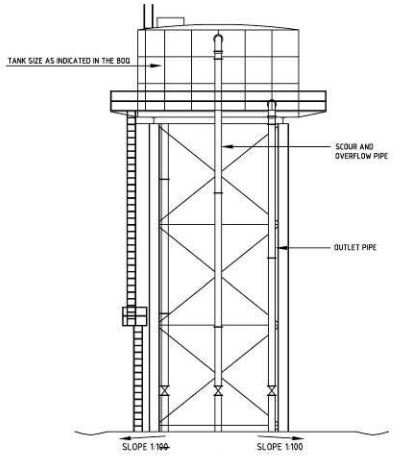

SECTION B-B

NOTES

1. THIS TYPICAL DRAWING SHOWS THE GENERAL ARRANGEMENT OF THE PRESSED STEEL ELEVATED WATER TANKS FOR THE WATER SUPPLIES.
2. THE SIZE OF WATER TANK REQUIRED IS DETAILED IN THE TABLE BOQ.
3. ALL MATERIALS AND FABRICATION SHALL CONFORM WITH THE RELEVANT B.S. / EN.
4. THE LOCATION OF THE STRUCTURAL STEEL WATER TOWER IS TO BE INDICATED ON SITE BY THE ENGINEER
5. THE DIMENSIONS AND HEIGHT OF THE STRUCTURAL STEEL WATER TOWER IS TO DETAILED BY CONTRACTOR TO ENGINEER'S APPROVAL

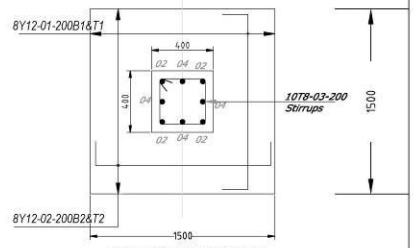

BASE FOUNDATION PLAN

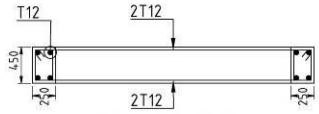

PLINTH BEAM 450 X 250mm

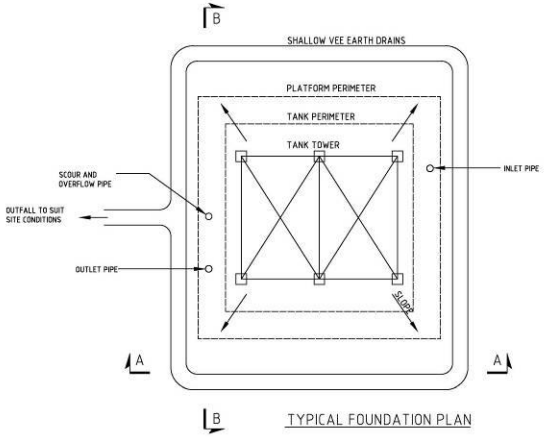

TYPICAL FOUNDATION PLAN

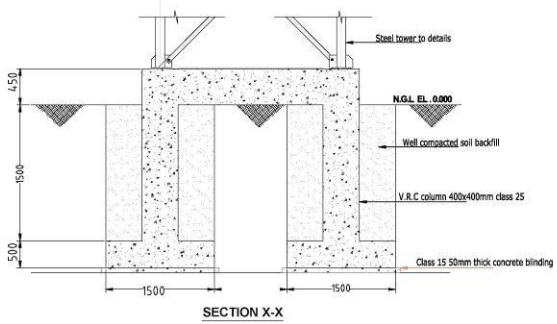

SECTION X-X

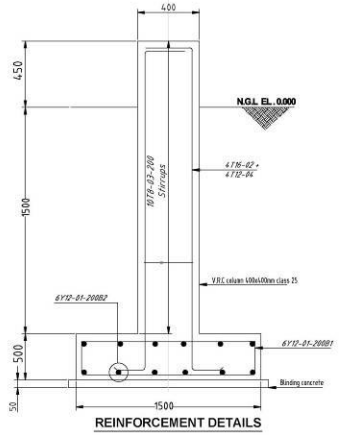

REINFORCEMENT DETAILS

Project Name

PROPOSED HIGH AS PER BoQ ELEVATED TANK PLATFORM FOUNDATION DETAILS

REV. No.	DESCRIPTION	DATE

CLIENT

german cooperation

KFW

PROJECT: DROUGHT RESILIENCE PROGRAMME IN NORTHERN KENYA, BMZ No. 201267301 (DRPNK)

PROJECT: NGIJAWOI WATER PAN PROJECT.

DRG TITLE: PRESSED STEEL ELEVATED TANK FOUNDATION PLAN AND SECTIONS

SHEET 1 OF 1

Date:	OCT. 2026	JOB No.	
Designed:	ENG. DKN		
Drawn:	ENG. DKN	Cad Filename	
Checked:	DK		
Approved:	PHU	DRG. No.	REV
Scale:	As shown	NWPDP/TD/TK/601	0

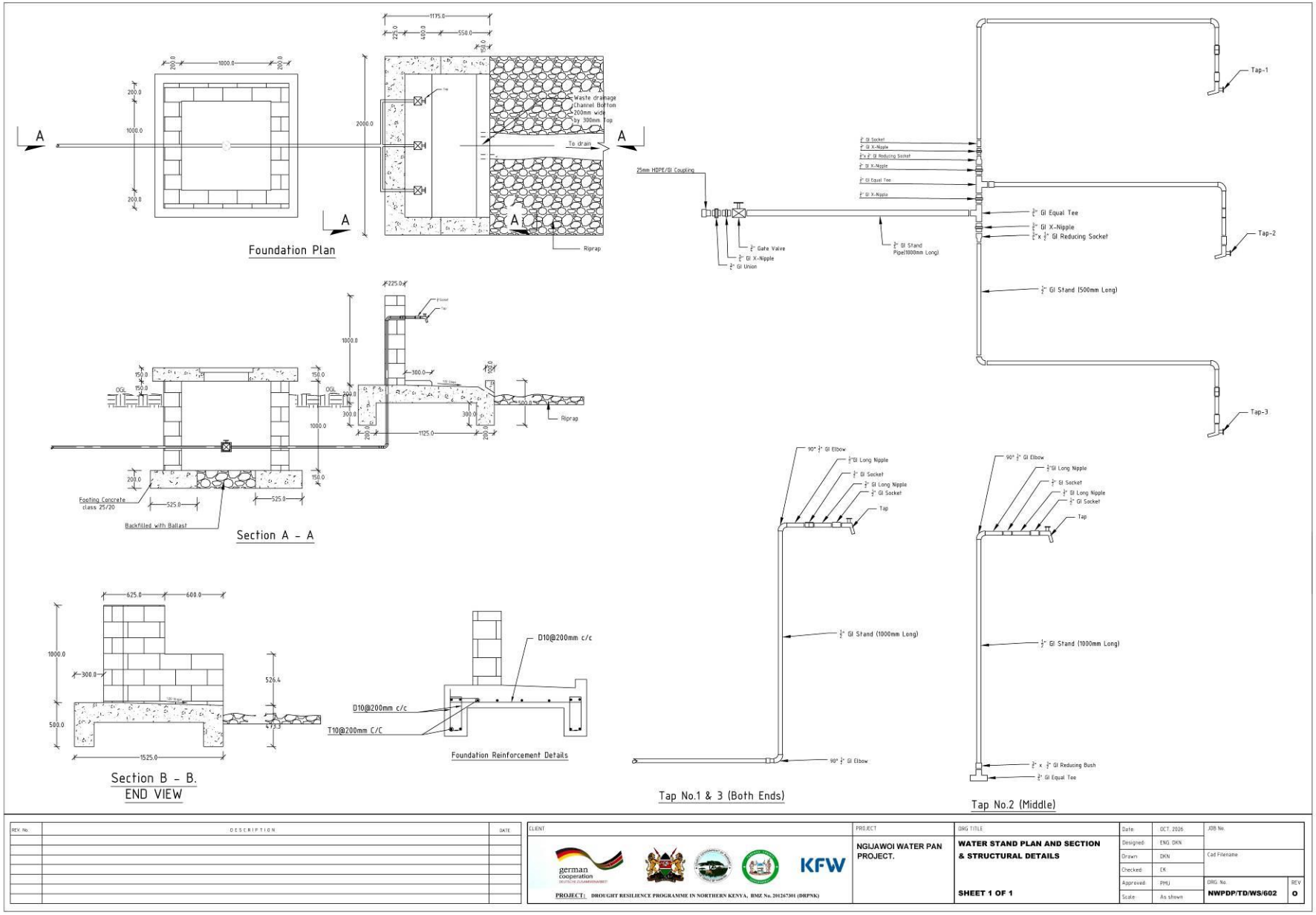
Foundation Plan
Waste drainage Channel Bottom 200mm wide by 300mm Top
To drain
Riprap
Section A - A
Footing Concrete class 25/20
Backfilled with Ballast
Section B - B.
END VIEW
D10@200mm c/c
T10@200mm C/C
Foundation Reinforcement Details
25mm HDPE/GI Coupling
Gate Valve
GI X-Nipple
GI Union
GI Stand Pipe(1000mm Long)
GI Equal Tee
GI X-Nipple
GI Reducing Socket
GI Stand (500mm Long)
Tap-1
Tap-2
Tap-3
GI Elbow
GI Long Nipple
GI Socket
Tap
GI Stand (1000mm Long)
Tap No.1 & 3 (Both Ends)
Tap No.2 (Middle)
GI Reducing Bush
GI Equal Tee
DESCRIPTION
DATE
CLIENT
german cooperation
KFW
PROJECT: DROUGHT RESILIENCE PROGRAMME IN NORTHERN KENYA, BMZ No. 201267301 (DRPNK)
PROJECT
NGIJAWOI WATER PAN PROJECT.
DRG TITLE
WATER STAND PLAN AND SECTION & STRUCTURAL DETAILS
SHEET 1 OF 1
Date: OCT, 2026
Designed: ENG. DKN
Drawn: DKN
Checked: EK
Approved: PMU
Scale: As shown
JOB No.
Cad Filename
DRG. No. NWPDP/TD/WS/602
REV O

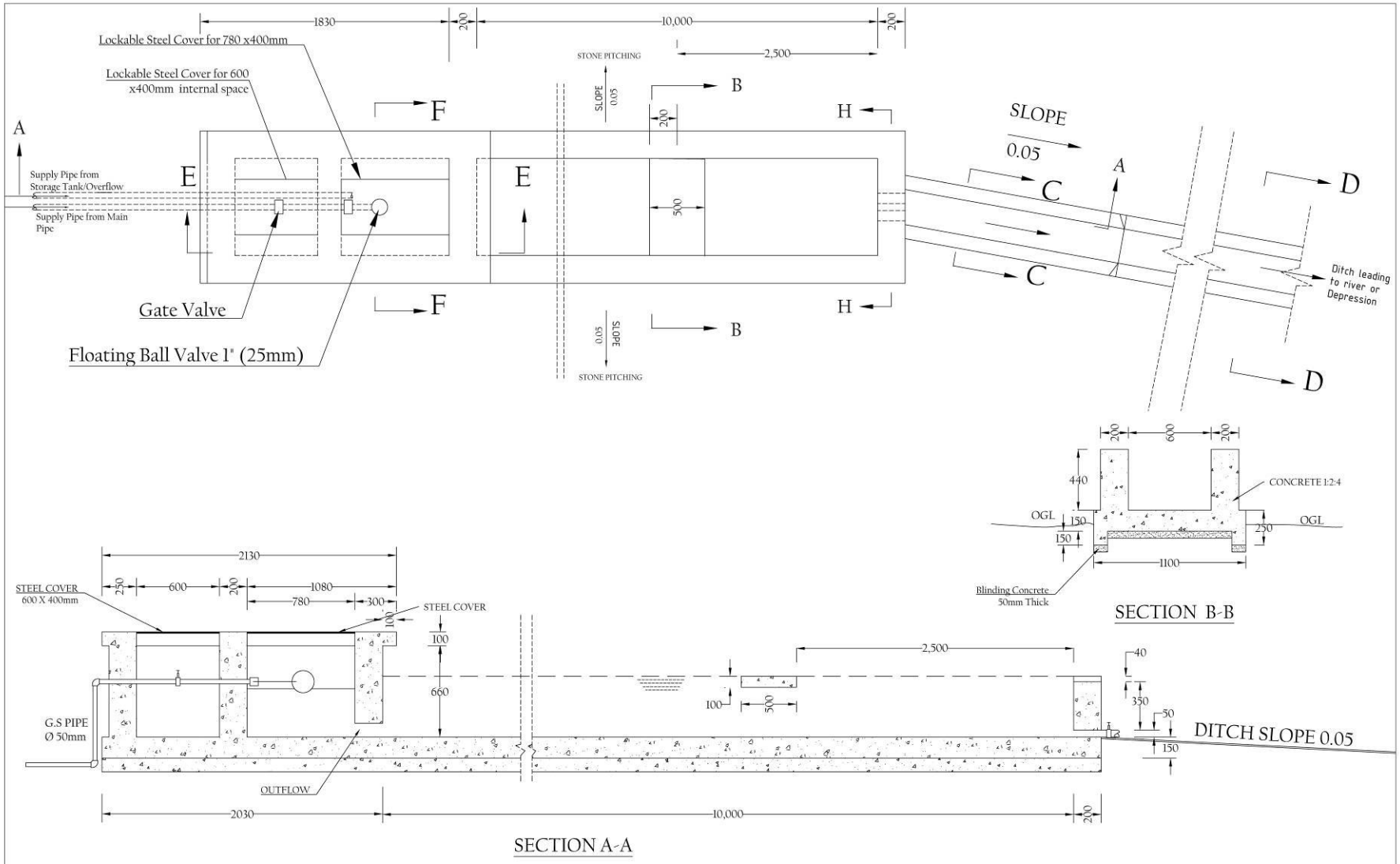

REV. No.	DESCRIPTION	DATE

CLIENT: german cooperation; KFW

PROJECT: DROUGHT RESILIENCE PROGRAMME IN NORTHERN KENYA. BMZ No. 20126701 (DRPNK)

PROJECT: NGIJAWOI WATER PAN PROJECT.

ORG TITLE: CATTLE TROUGH LAYOUT PLAN, AND SECTION DETAILS

SHEET 1 OF 3

Date:	OCT. 2026
Designed:	ENG. DKN
Drawn:	ENG. DKN
Checked:	CK
Approved:	PMU
Scale:	As shown
JOB No.	
Cad Filename	
DRG. No.	NWPDP/TD/CT/701
REV.	0

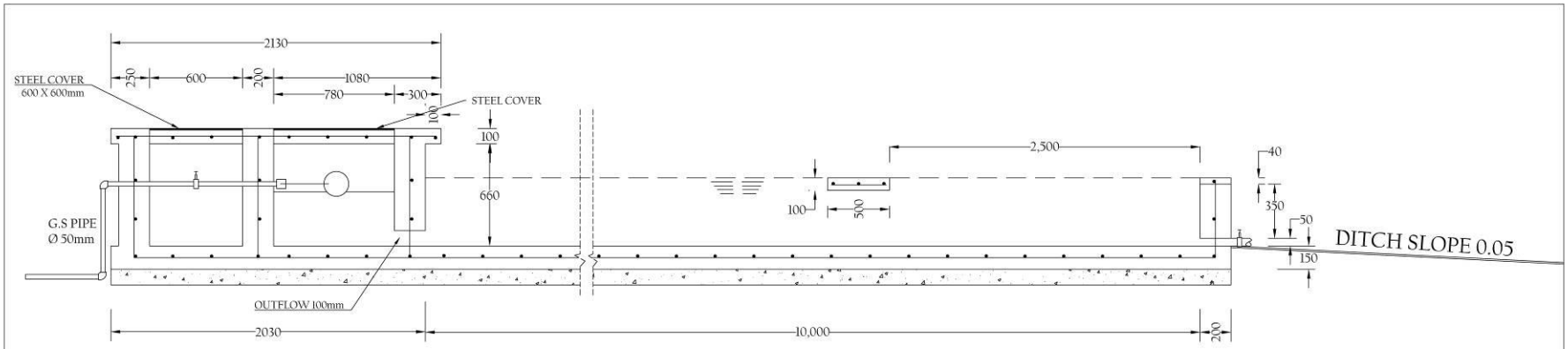

SECTION A-A
Structural

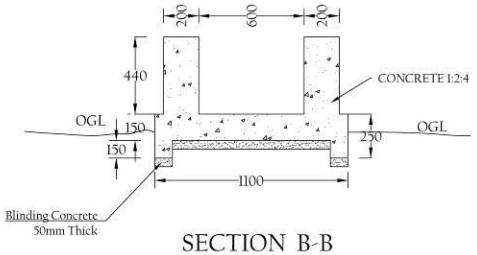

SECTION B-B

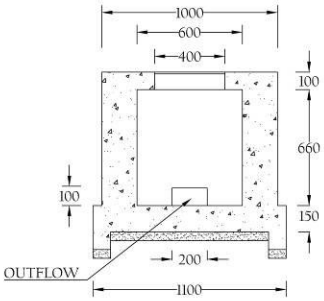

SECTION F-F

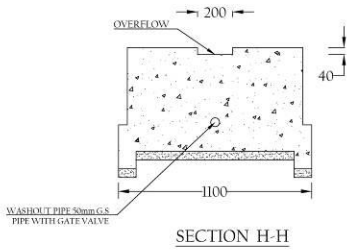

SECTION H-H

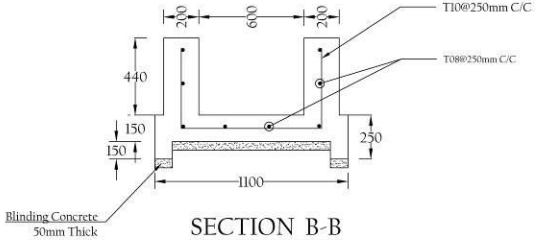

SECTION B-B
Structural

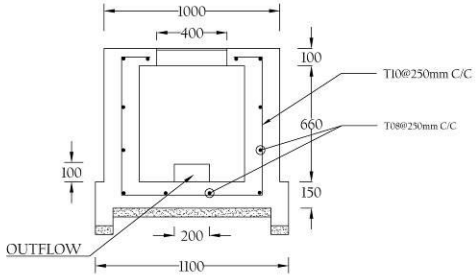

SECTION F-F
Structural

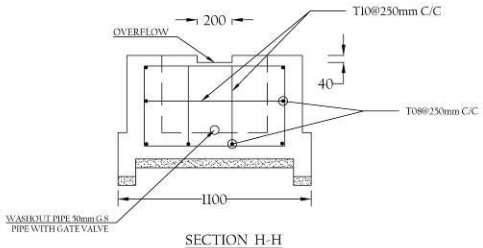

SECTION H-H
Structural

REV. No.	DESCRIPTION	DATE

CLIENT: german cooperation; KFW

PROJECT: DROUGHT RESILIENCE PROGRAMME IN NORTHERN KENYA, BMZ No. 2012670 01 (DRPNK)

PROJECT: NGIJAWOI WATER PAN PROJECT.

DRG TITLE: **CATTLE TROUGH SECTION & STRUCTURAL DETAILS**

SHEET 2 OF 3

Date:	OCT. 2026
Designed:	ENG. DKN
Drawn:	ENG. DKN
Checked:	CK
Approved:	PMU
Scale:	As shown
JOB No:	
Cad Filename:	
DRG. No.	NWPDP/TD/CT/701
REV.	0

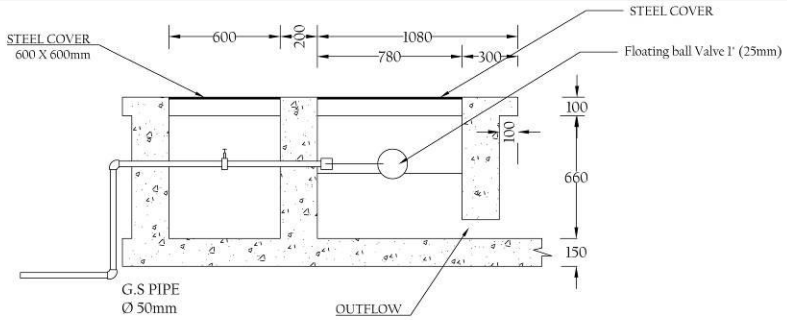

SECTION E-E
SCALE 1:20

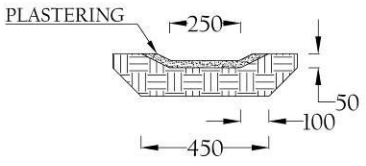

SECTION C-C
SCALE 1:20

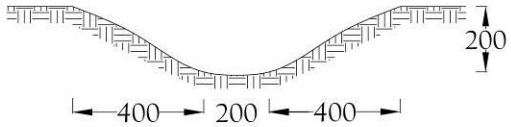

SECTION D - D
SCALE 1:20

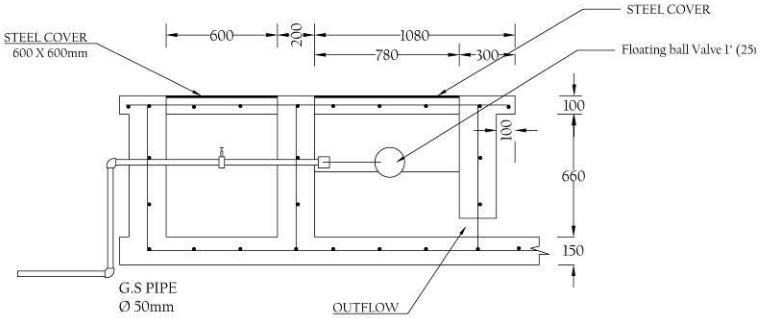

SECTION E-E
Structural

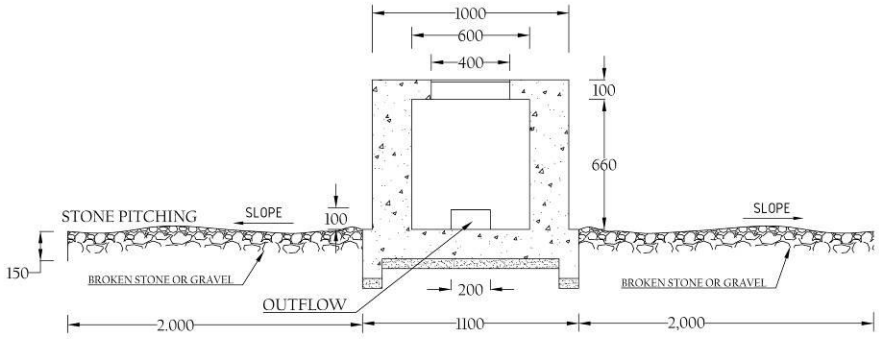

SECTION F-F
STONE PITCHING DETAILS

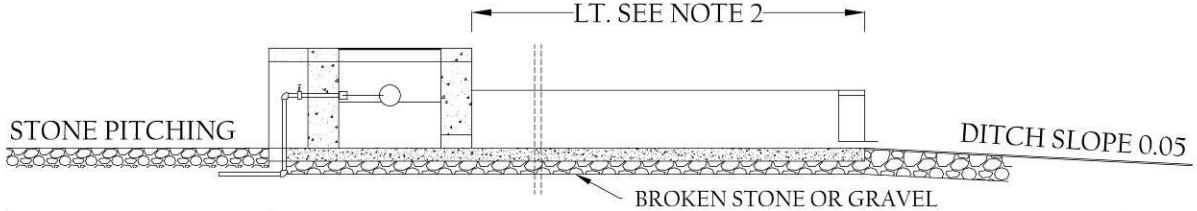

LF = LT + 1800

REV. No.	DESCRIPTION	DATE

CLIENT: german cooperation · KFW

PROJECT: DROUGHT RESILIENCE PROGRAMME IN NORTHERN KENYA. BMZ No. 2012673 01 (DRPNK)

PROJECT: NGIJAWOI WATER PAN PROJECT.

DRG TITLE: **CATTLE TROUGH SECTION DETAILS STRUCTURAL DETAILS**

SHEET 3 OF 3

Date:	OCT. 2026	JOB No.
Designed:	ENG. DKN	
Drawn:	ENG. DKN	Cad Filename:
Checked:	CK	
Approved:	PMU	DRG. No. NWPDP/TD/CT/701
Scale:	As shown	REV. 0

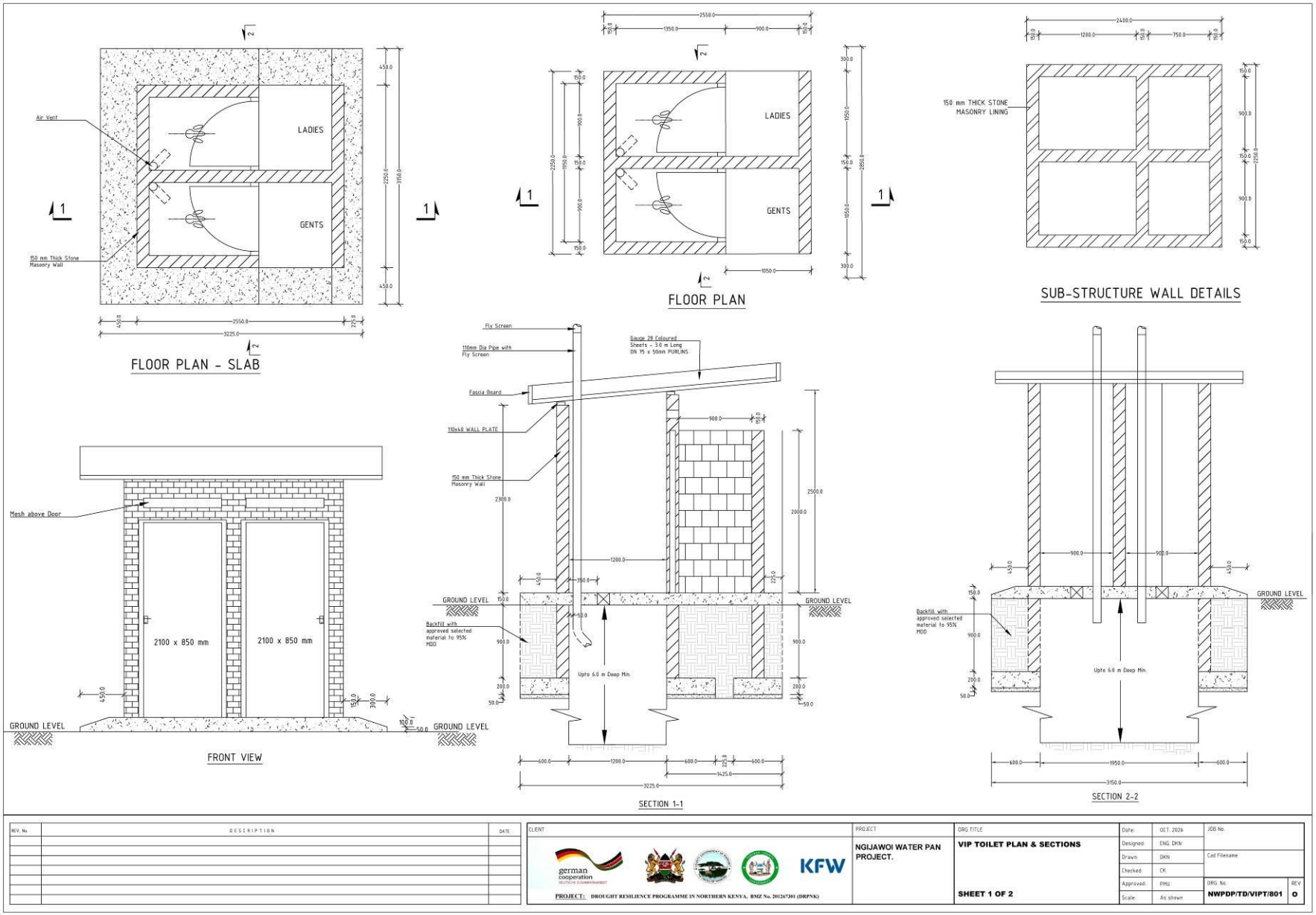
LADIES
GENTS
Air Vent
150 mm Thick Stone Masonry Wall
FLOOR PLAN - SLAB
FLOOR PLAN
150 mm THICK STONE MASONRY LINING
SUB-STRUCTURE WALL DETAILS
Mesh above Door
2100 x 850 mm
2100 x 850 mm
GROUND LEVEL
FRONT VIEW
Fly Screen
110mm Dia Pipe with Fly Screen
Gauge 28 Coloured Sheets - 3.0 m Long ON 75 x 50mm PURLINS
Fascia Board
110x40 WALL PLATE
150 mm Thick Stone Masonry Wall
Backfill with approved selected material to 95% MDD
Upto 6.0 m Deep Min.
SECTION 1-1
SECTION 2-2
REV. No.
DESCRIPTION
DATE
CLIENT
german cooperation
KFW
PROJECT: DROUGHT RESILIENCE PROGRAMME IN NORTHERN KENYA, BMZ No. 201267301 (DRPNK)
PROJECT
NGIJAWOI WATER PAN PROJECT.
DRG TITLE
VIP TOILET PLAN & SHEETS
SHEET 1 OF 2
Date: OCT. 2026
Designed: ENG. DKN
Drawn: DKN
Checked: CK
Approved: PMU
Scale: As shown
JOB No.
Cad Filename
DRG. No.
NWPDP/TD/VIPT/801
REV
0

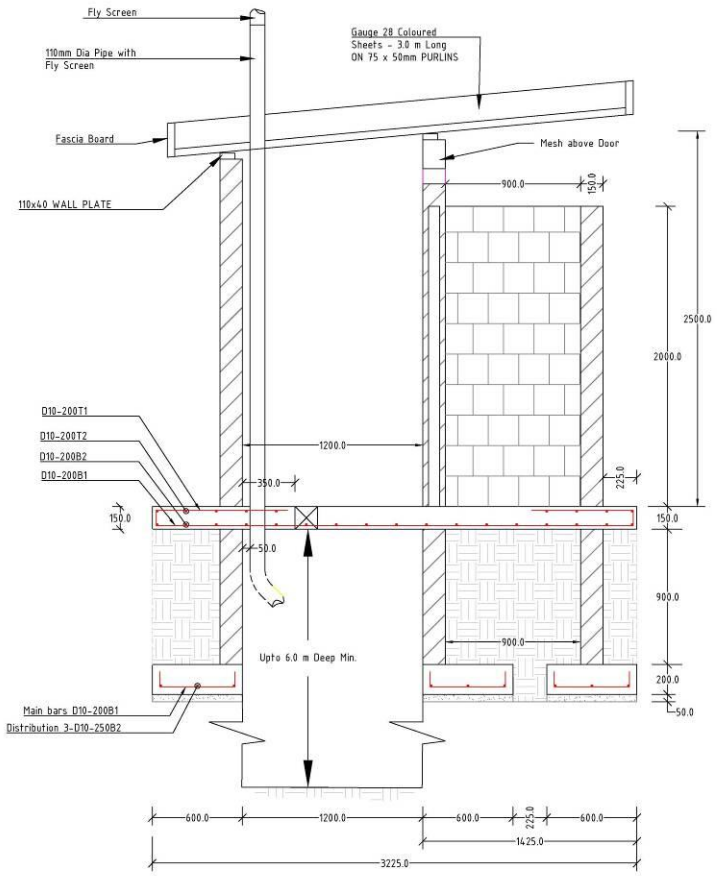

STRUCTURAL FOR SECTION 1-1

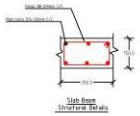

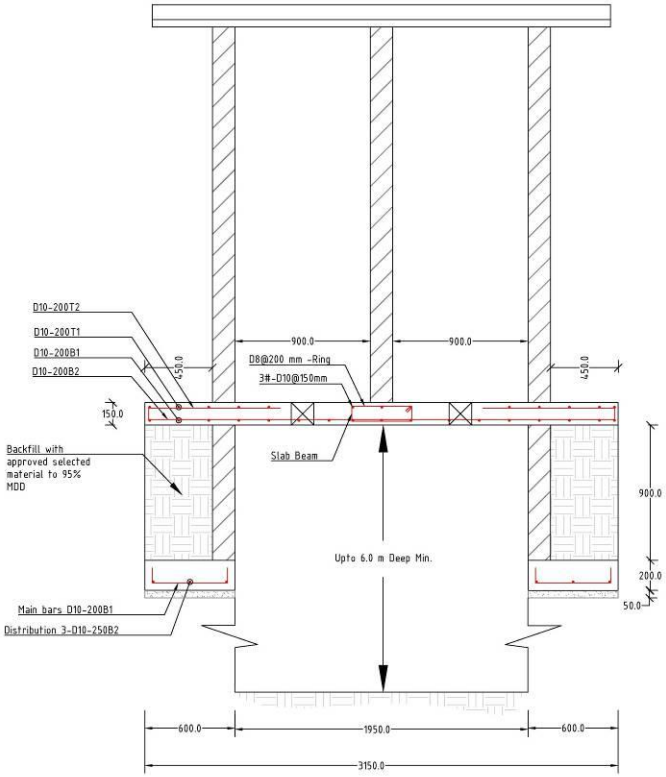

STRUCTURAL FOR SECTION 2 - 2

REV. No.	DESCRIPTION	DATE

CLIENT: german cooperation; KFW

PROJECT: DROUGHT RESILIENCE PROGRAMME IN NORTHERN KENYA, BMZ No. 201267301 (DRPNK)

PROJECT: NGIJAWOI WATER PAN PROJECT.

DRG TITLE: **FLOOR BEAMS, SOAK PIT AND F. SLAB REINFORCEMENT DETAILS**

SHEET 2 OF 2

Date	OCT. 2024	JOB No.
Designed	ENG. DKN	
Drawn	DKN	Cad Filename
Checked	CK	
Approved	PHU	DRG No. NWPDP/TD/VIPT/801
Scale	As shown	REV 0

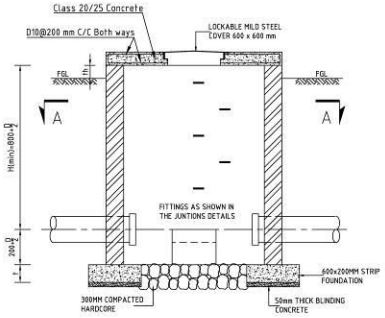

SECTION B-B
SCALE 1:25

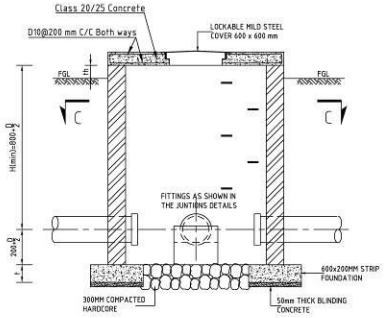

SECTION D-D
SCALE 1:25

DIMENSIONS FOR CHAMBER VALVE CHAMBERS

CHAINAGE(m)	SIZE(mm)			LINE	OFFTAKE	TYPE	NO.
	L	W	H				

NOTES

1. ALL DIMENSIONS ARE IN MILLIMETRES UNLESS OTHERWISE STATED
2. MASS CONCRETE CLASS C15 IN STRIP FOOTING
3. BLINDING CONCRETE CLASS C10
4. ALL THE FITTINGS IN THE CHAMBERS ARE TO BE ASSEMBLED AS SPECIFIED IN THE JUNCTION DETAILS DRAWINGS

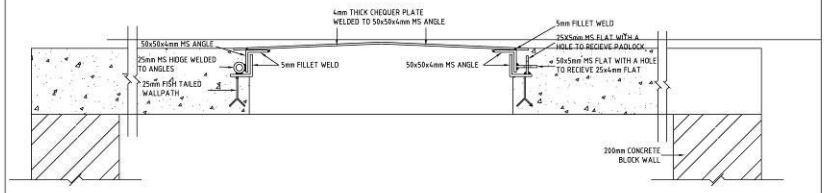

SECTION E-E
SCALE 1:5

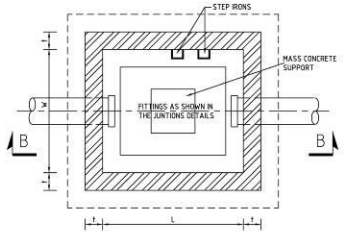

SECTIONAL PLAN A-A
SCALE 1:25

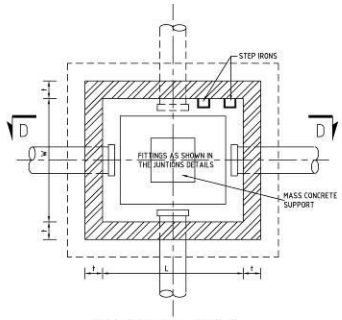

SECTIONAL PLAN C-C
SCALE 1:25

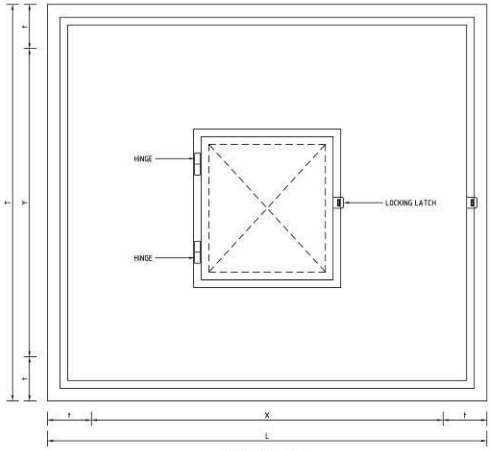

COVER PLAN
SCALE 1:5

MS COVER PLATE

SECTION VALVE CHAMBER (TYPE I)

OFFTAKE AND SECTION VALVE CHAMBER (TYPE II)

REV. No.	DESCRIPTION	DATE

CLIENT: german cooperation; KFW

PROJECT: NGIJAWOI WATER PAN PROJECT.

DRG TITLE: SECTION/BLOCK VALVES DIMENSIONS AND CHAMBERS DETAILS

SHEET 1 OF 1

PROJECT: DROUGHT RESILIENCE PROGRAMME IN NORTHERN KENYA, BMZ No. 20126701 (DRPNK)

Date:	OCT. 2026	JOB No.	
Designed:	ENG. OKN		
Drawn:	ENG. OKN	Cad Filename	
Checked:	CK		
Approved:	PMU	DRG. No.	REV
Scale:	As shown	NWPDP/TD/STD/901	0

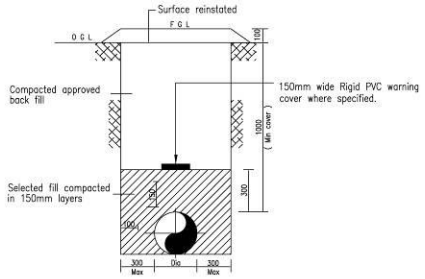

Typical Trench
1 : 20

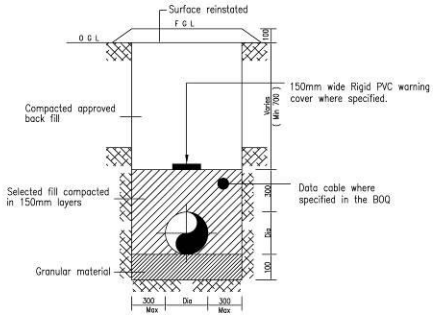

Trench in Rock
1 : 20

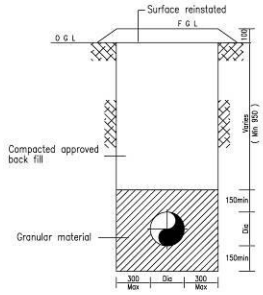

Pipe Bedding Detail In Black Cotton Soil
1 : 20

STEEL MAIN TRENCH DETAILS

NOTES

1. All dimensions are in mm unless otherwise stated
2. All pipes to be laid with a minimum cover of 0.7m and minimum slope of 1: 500.
3. Trench side slope to be at contractors discretion depending on stability of excavated surfaces and ensuring safety of labour at work. However site to be measured based on nominal trench width.
4. Granular material to be approved by the engineer and shall not have any grains of size greater than 10mm and fines less than 0.05mm
5. For purposes of trench Backfilling all excavated trenches with coral material at the bed shall be considered as rock

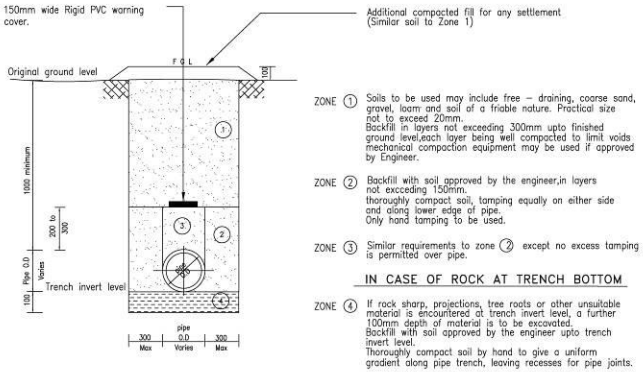

TYPICAL TRENCH FOR uPVC/HDPE PIPES

uPVC/HDPE MAIN TRENCH DETAILS

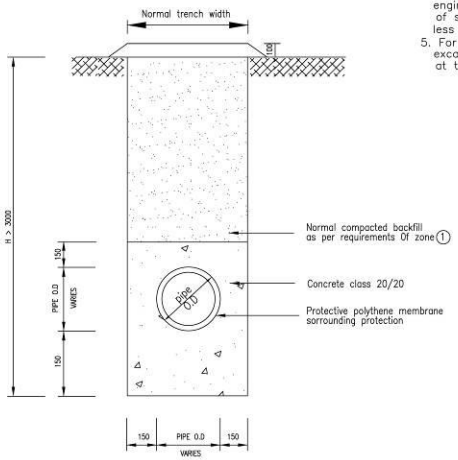

CONCRETE PROTECTION TO uPVC/HDPE PIPES LAID AT DEPTHS GREATER THAN 3.0m

REV. No.	DESCRIPTION	DATE

CLIENT: german cooperation; KFW

PROJECT: DROUGHT RESILIENCE PROGRAMME IN NORTHERN KENYA, BMZ No. 20126701 (DRPNK)

PROJECT: NGIJAWOI WATER PAN PROJECT.

DRG TITLE: TYPICAL PIPE TRENCH BACKFILLING DETAILS

SHEET 1 OF 1

Date:	OCT. 2026	JOB No.	
Designed:	ENG. DKN		
Drawn:	DKN	Cad Filename	
Checked:	CK		
Approved:	PMU	DRG. No.	REV
Scale:	As shown	NWPDP/TD/STD/902	0

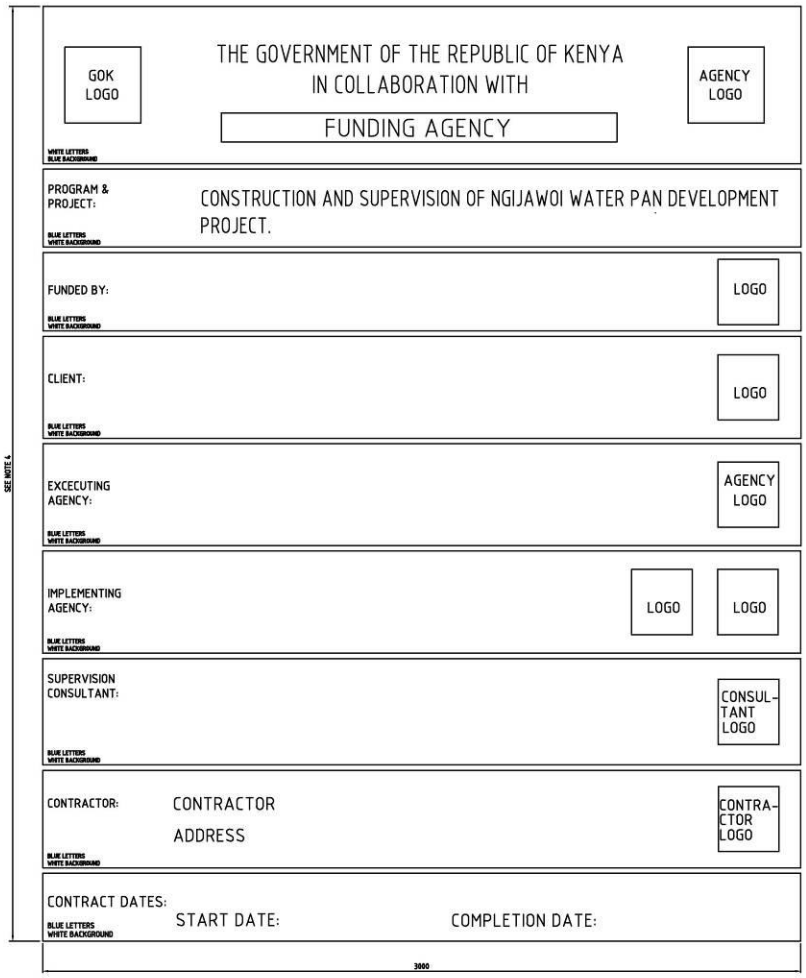

SIGN BOARD – FRONT ELEVATION
SCALE 1:10

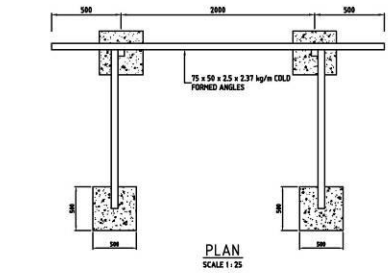

PLAN
SCALE 1:25

NOTES

1. THE LETTERING TYPE TO BE USED IS HELVETICA MEDIUM.
2. THE LETTERING SIZE AND DIMENSIONS ARE AS SHOWN.
3. THE NAME OF THE PROJECT AND CLIENT MAY BE RE-SIZED PROPORTIONATELY IN THE EVENT OF IT BEING TOO LONG.
4. THE HEIGHT OF THE SIGN BOARD MAY VARY DEPENDING ON THE NUMBER OF PROFESSIONAL SERVICES THAT ARE TO BE SHOWN. NOTE THAT ALL THE PROFESSIONAL SERVICES ARE TO BE SHOWN.
5. EMBLEMS/INSIGNIA/COMPANY LOGOS ARE TO BE IN THEIR CORRECT RESPECTIVE COLOURS ON A WHITE BACKGROUND AND ARE TO BE PLACED AS SHOWN
7. THE METAL FRAME AND SUPPORTS TO BE PAINTED WITH ONE COAT PRIMER AND TWO COATS FINISH. PAINT TO THE ENGINEER'S APPROVAL.

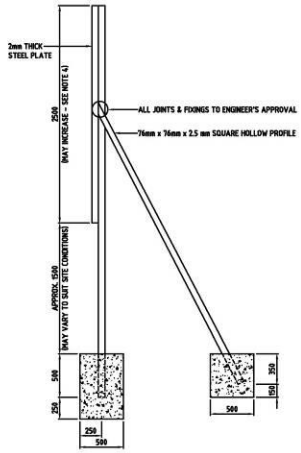

SIDE ELEVATION
SCALE 1:25

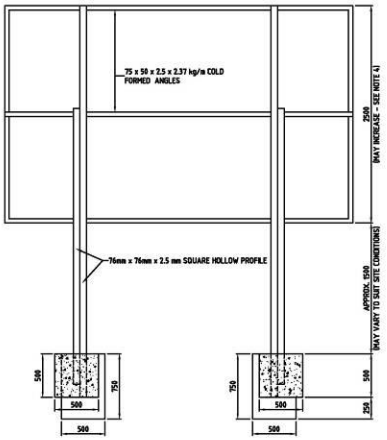

REAR ELEVATION
SCALE 1:25

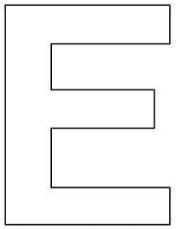

HELVETICA MEDIUM 100mm MAIN LETTERS FOR PROJECT NAME AND 150mm MAIN LETTERS FOR CLIENT'S NAME

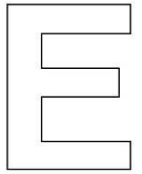

HELVETICA MEDIUM 75mm MAIN LETTERS FOR CONSULTANTS AND CONTRACTOR



HELVETICA MEDIUM 50mm MAIN LETTERS FOR OTHER PROFESSIONAL FIRMS

REV. No.	DESCRIPTION	DATE

CLIENT: german cooperation; KFW

PROJECT: DROUGHT RESILIENCE PROGRAMME IN NORTHERN KENYA, BMZ No. 20126701 (DRPNK)

PROJECT	DRG TITLE	Date:	OCT. 2026	JOB No.	
NGIJAWOI WATER PAN PROJECT.	PROJECT SIGN BOARD	Designed:	ENG. DKN		
		Drawn:	DKN	Cad Filename	
		Checked:	CK		
		Approved:	PMU	DRG. No.	REV
	SHEET 1 OF 1	Scale:	As shown	NWPDP/TD/PF/1001	0

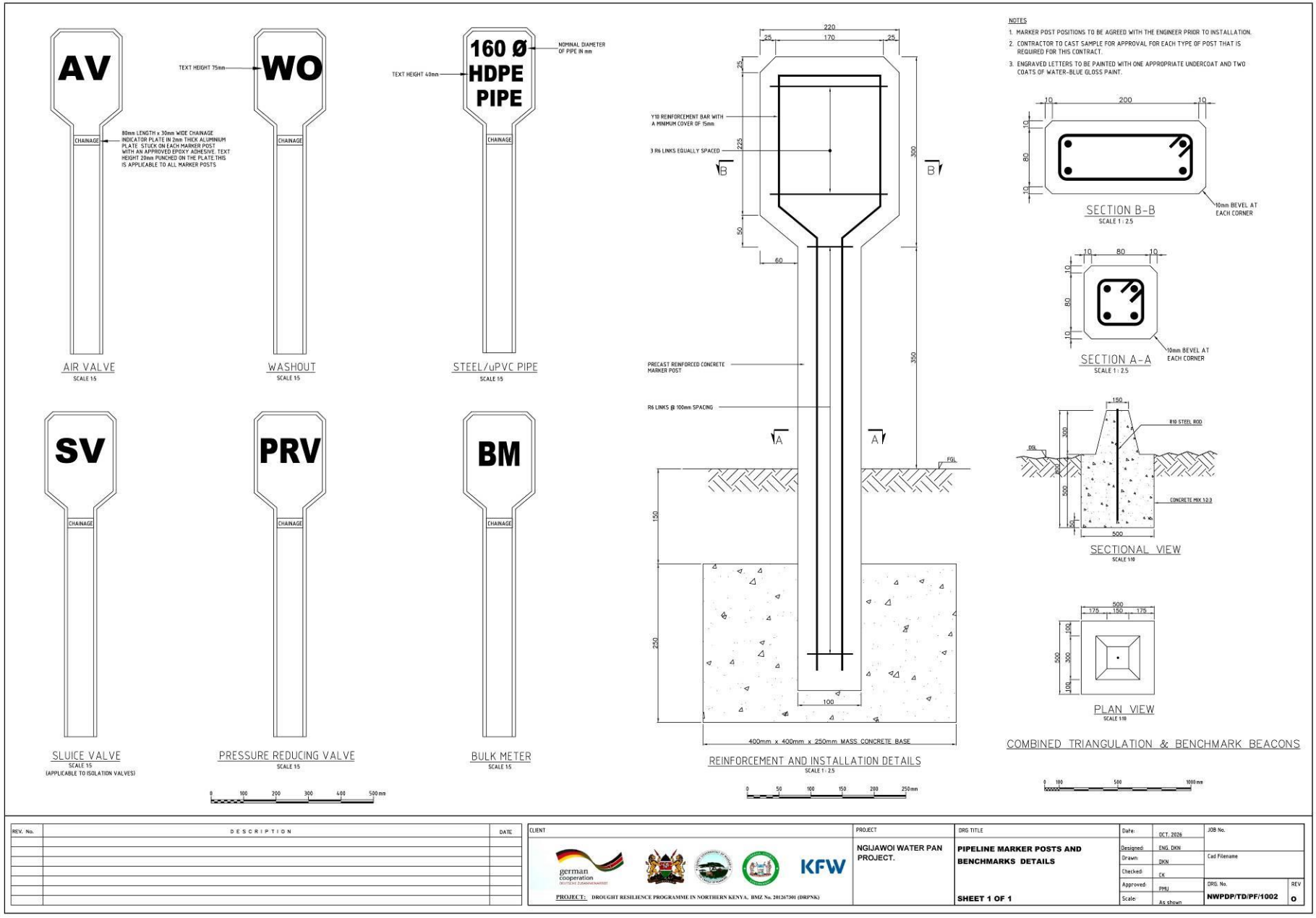

REV. No.	DESCRIPTION	DATE

CLIENT: german cooperation; KFW

PROJECT: DROUGHT RESILIENCE PROGRAMME IN NORTHERN KENYA, BMZ No. 201267301 (DRPNK)

PROJECT: NGIJAWOI WATER PAN PROJECT.

DRG TITLE: **PIPELINE MARKER POSTS AND BENCHMARKS DETAILS**

SHEET 1 OF 1

Date:	OCT, 2026
Designed:	ENG. DKN
Drawn:	DKN
Checked:	CK
Approved:	PMU
Scale:	As shown
JOB No.	
Cad Filename	
DRG. No.	NWPDP/TD/PF/1002
REV	0

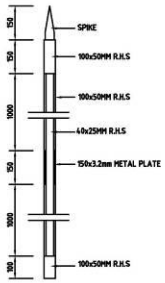

SECTION 1-1
Scale 1:10

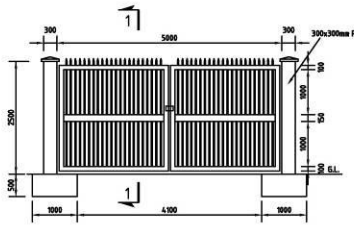

FRONT ELEVATION ENTRANCE GATE DETAIL - TYPE 1
Scale 1:50

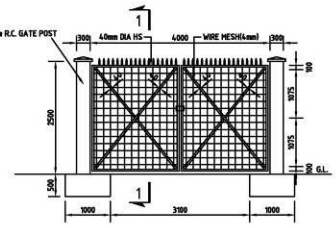

FRONT ELEVATION ENTRANCE GATE DETAIL - TYPE 2
Scale 1:50

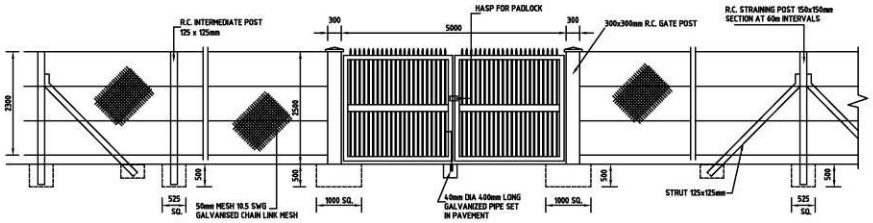

DETAIL OF SECURITY FENCE AND ENTRANCE GATE
Scale 1:50

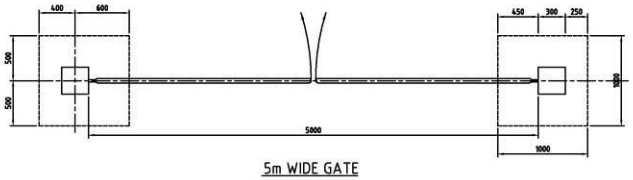

5m WIDE GATE
Scale 1:25

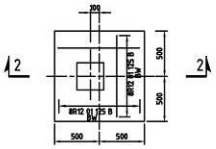

GATE POST BASE
Scale 1:25

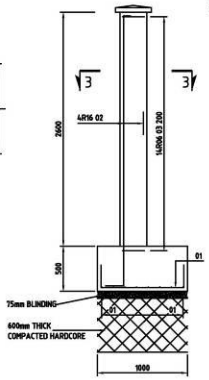

SECTION 2-2
1:25 (AT A1)

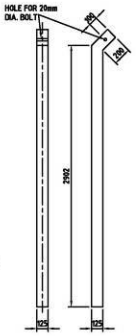

STRAINING STRUT
Scale 1:25

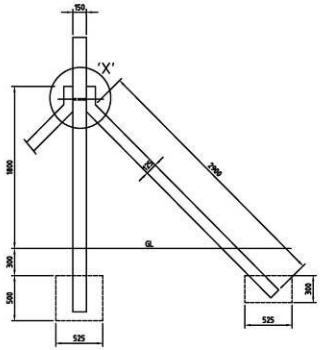

STRAINING POST AND STRUTS ARRANGEMENT
Scale 1:25

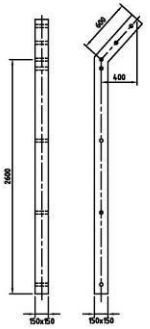

STRAINING POST
Scale 1:25

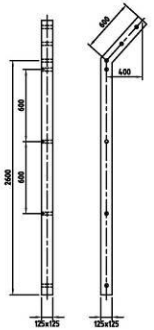

INTERMEDIATE POST
Scale 1:25

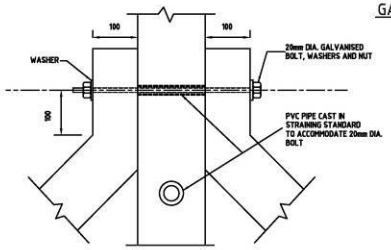

DETAIL 'X'
Scale 1:5

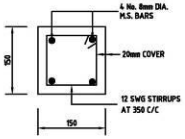

TYPICAL SECTION THROUGH STRAINING POST
Scale 1:5

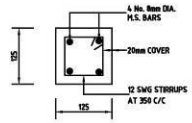

TYPICAL SECTION THROUGH INTERMEDIATE POST
Scale 1:5

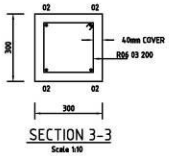

SECTION 3-3
Scale 1:10

2No GATE POSTS BAR BENDING SCHEDULE

MEMBER	BAR MARK	TYPE AND SIZE	NUMBER IN EACH	TOTAL NUMBER	CUT LENGTH (m)	TOTAL LENGTH (m)	SHAPE CODE	A	B	WEIGHT (KG)
GATE POSTS 2 No.	01	Y12	16	32	1.40	44.80	38	0.25	0.90	39.78
	02	Y16	4	8	3.35	26.80	37	0.30	3.00	42.32
	03	R06	14	28	1.00	28.00	60	0.20	0.20	6.22

FENCING NOTES:

1. PRECAST POSTS ARE OF CONCRETE CLASS 20/10/C.
2. REINFORCEMENT FOR P.C. POSTS ARE 8mm DIA. M.S. BARS WITH 12 SWG STIRRUPS AT 350mm CENTRES.
3. MINIMUM COVER TO REINFORCEMENT TO BE 25mm UNLESS OTHERWISE SHOWN.
4. JOINTS IN CHAIN LINK FENCING ARE AT EITHER STRAINING OR INTERMEDIATE POSTS AND ARE FORMED WITH CONTINUOUS GALVANISED M.S. STRETCHER BARS 25x5mm BOLTED TO THE POST AT 500mm CENTRES WITH 8mm GALVANISED STEEL BOLTS.
5. ALL WELDS ARE 6mm FILLET WELD.
6. ALL TENSIONERS, BOLTS, NUTS, WASHERS, STAPLES AND WIRES ARE GALVANISED.
7. MASS CONCRETE BASE IS CLASS 15/40/C.

REV. No.	DESCRIPTION	DATE

CLIENT: german cooperation; KFW

PROJECT: DROUGHT RESILIENCE PROGRAMME IN NORTHERN KENYA. BMZ No. 201267301 (DRPNK)

PROJECT: NGIJAWOI WATER PAN PROJECT.

DRG TITLE: GATE AND FENCING DETAIL STANDARD DRAWING

SHEET 1 OF 2

Date:	OCT. 2026
Designed:	ENG. DKH
Drawn:	ENG. DKH
Checked:	CK
Approved:	PMU
Scale:	As shown

JOB No.

Cad Filename

DRG. No. NWPDP/TD/PF/1003

REV O

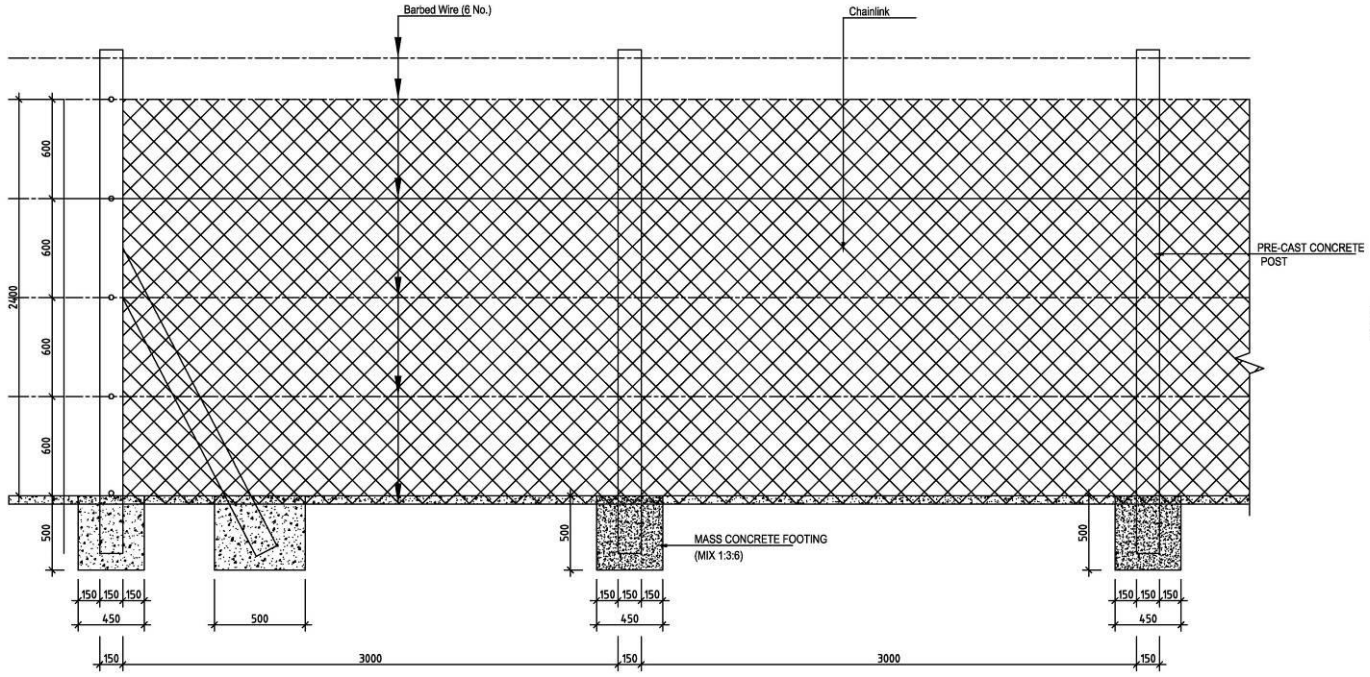

STANDARD FENCE DETAILS

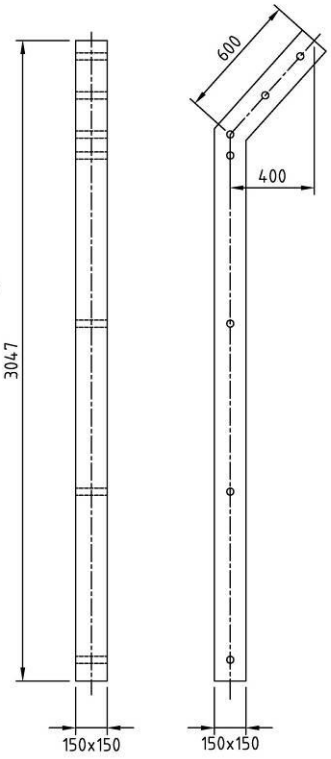

STRAINING POST

Scale 1:25

REV. No.	DESCRIPTION	DATE

CLIENT: german cooperation; KFW

PROJECT: DROUGHT RESILIENCE PROGRAMME IN NORTHERN KENYA. BMZ No. 20126701 (DRPNK)

PROJECT: NGIJAWOI WATER PAN PROJECT.

DRG TITLE: FENCING DETAIL STANDARD DRAWING

SHEET 2 OF 2

Date:	OCT. 2026	JOB No.	
Designed:	ENG. DKN		
Drawn:	PMU	Cad Filename:	
Checked:	CK		
Approved:	ENG. CRM	DRG. No.	REV
Scale:	As shown	NWPDP/TD/PF/1003	0

Section IX: BILL OF QUANTITIES

PREAMBLE AND NOTES TO BILLS OF QUANTITIES

Preamble to Bills of Quantities

1. This Preamble is deemed to form part of the Bill of Quantities.
2. Contractor's rates shall be inclusive of costs for;
    a. Works insurances and performance security,
    b. Preparation and implementation of health & safety plan
    c. Preparation and implementation of Environmental Monitoring & Management Plan,
    d. Local taxes,
    e. Preparation and submission of 'as-built' drawings and operation & maintenance manuals,
    f. Training of operations staff,
    g. Commissioning and testing of works before hand over,
    h. any other overhead costs and profits
3. The whole cost of complying with the provisions of the Contract shall be included in the Items provided in the priced Bill of Quantities, and where no Items are provided, the cost shall be deemed to be distributed among the rates and prices entered for the related Items of Work.
4. The Bill of Quantities shall be read in conjunction with the Instructions to Bidders, Conditions of Contract, Technical Specifications and Drawings.
5. The quantities given in the Bill of Quantities are estimated and provisional, and are given to provide a common basis for bidding. The basis of payment will be the actual quantities of work ordered and carried out, as measured by the Contractor and verified by the Engineer and valued at the rates and prices bid in the priced Bill of Quantities.
6. A rate or price shall be entered against each item in the priced Bill of Quantities, whether quantities are stated or not. The cost of Items against which the Contractor has failed to enter a rate or price shall be deemed to be covered by other rates and prices entered in the Bill of Quantities.
7. During construction, the unit rate established for an item in one Bill of Quantities may be used as a basis for establishing a unit rate for similar work in another Bill of Quantities which contains no unit rate for the said item. No additional cost will be considered for such an eventuality.
8. The Contractor will be provided free of charge, by the Employer, with all that land to be occupied by the Permanent Works including the specified working width for pipe laying and other permanent construction works. All other costs for additional working space shall be borne by the Contractor.
9. It shall be the responsibility of the Contractor to arrange for the removal of, or alteration to, existing services, where necessitated by the Works. Costs incurred will be borne by the Contractor.
10. The rates for excavation items shall be deemed to include inter alia for setting aside spoil for reuse in the Works or disposing to approved tips, except where otherwise provided for in the Bills of Quantities.
11. Measurement of volume of excavation for structures shall be calculated from the plan dimensions of the structure without allowance for working space.
12. The rates for concrete shall include for making and testing concrete cubes and forwarding the results to the Engineer. Testing is to be carried out by a Test Laboratory approved by the Engineer.
13. The rates for metalwork shall include for bolts, nuts, washers and ragbolts, fixing as specified or in accordance with the manufacturer's instructions and rectifying as specified any parts of the painted, coated or galvanized surface that may be damaged either before or after erection.
14. The rates for reinforcement shall include for cost of providing, cutting to length, splice lengths additional to those shown on the drawings, laps, bending, hooking, waste incurred by cutting, cleaning, spacer blocks, provision and fixing of chairs or other types of supports, welding, fixing the reinforcement in position including the provision of wire or other material for supporting and tying the reinforcement in place, being reinforcement aside temporarily and straightening, placing and compacting concrete around reinforcement.
15. The rates for the supply of any mechanical and electrical equipment shall include for the submission of factory test results.

BILL No. 1 - PRELIMINARY AND GENERALS

ITEM	ITEM DESCRIPTION	UNIT	QTY	RATE (KShs)	AMOUNT (KShs)
1.1	**Conditions of Contract**				
1.1.1	Allow provisional sum of **Kshs. 150,000.00** for **General Insurances** to cover works, Material, staff, plant & Machinery, third parties and to be in the joint name of the employer and the contractor. Insurances to be valid until successful remedy of all defects.	LS	1.00	150,000.00	**150,000.00**
1.2	**Mobilization and Demobilization.**				
1.2.1	Mobilizing and demobilization of Materials, Equipment and personnel to and from site, erecting and securing camp, provision of facilities to run the camp and maintaining the camp throughout the construction period and demobilizing after the completion of the works. Include for temporary access and land required by contractor to site **excluding for the borehole.**	LS	1.00		
1.3	**Temporally Works (Project Signboard)**				
1.3.1	Provide, install and maintain in good condition project signboard(s) at location(s) shown by the Project Manager / Resident Engineer (PM/RE) and in accordance with the drawings and Specifications.	No.	2.00		
1.4	**Community / PMCs Sensitization / Training**				
1.4.1	Allow a provisional sum of **Kshs. 300,000.00** only for community sensitization and training of plumbers on water management as shall be directed by the project supervisor.	LS	1.00	300,000.00	**300,000.00**
1.4.2	% Adjustment to costs on items 1.4.1	%			
1.5	**Monthly Site Meetings**				
1.5.1	Allow a Provisional sum of **Kshs 80,000.00** per month for meeting related expenses on site as directed by the Engineer.	Monthly	8.00	80,000.00	**640,000.00**
1.5.2	% Adjustment to costs on items 1.5.1	%			
1.6	**Survey**				
1.6.1	Allow a Provisional Sum of **Kshs 100,000.00** for provision of survey equipment as directed by the R.E	LS	1.00	100,000.00	**100,000.00**
1.6.2	% Adjustment to costs on items 1.6.1	%			
1.7	**Environmental Compliance**				
1.7.1	Allow a Provisional sum of Kshs. **600,000.00** for Environmental Review & Approvals and ESHS cost to mitigate ESIA negative effects as captured in the ESMP.	LS	1.00	600,000.00	**600,000.00**
1.7.2	Allow provisional Sum of Kshs. **200,000.00** for NEMA licensing as directed by Project manager.	LS	1.00	200,000.00	**200,000.00**
1.7.3	% Adjustment to costs on items 1.7.1 and 1.7.2	%		800,000.00	
1.8	**Material Testing**				
1.8.1	Concrete Cube Strength tests. Frequency as per specification or otherwise as directed by the Engineer.	No.	10		

1.8.2	Allow Provisional Sum of **Kshs. 200,000.00** for additional Material Tests as directed by the Engineer.	LS	1.00	200,000.00	**200,000.00**
1.8.3	% Adjustment to costs on items 1.8.1 and 1.8.3	%			
	TOTAL CARRIED OVER TO GRAND SUMMARY				

BILL No. 2: BUSH CLEARING AND STUB REMOVAL

ITEM	ITEM DESCRIPTION	UNIT	QTY	RATE (KShs)	AMOUNT (KShs)
2.1	**Bush Clearing**				
2.1.1	Clear site off all trees (less than 300 mm diameter), tree stumps, bushes, shrubs, grass including stubs removal, girth and carting away. *To include Pan reservoir area, Freeboard embankment and access upto Fence line area. Also to include shallow wel, Tank and solar module areas.*	SM	38,340.00		
	TOTAL CARRIED OVER TO GRAND SUMMARY				

BILL No.3 – EARTH WORKS					
ITEM	**ITEM DESCRIPTION**	**UNIT**	**QTY**	**RATE (KShs)**	**AMOUNT (KShs)**
3.1	**Reservoir excavation**				
3.1.1	Allow Provisional sum **Kshs. 100,000.00** for technical services of setting out of Pan and Survey by a qualified surveyor as per the drawing provided and directed by the Engineer.	LS	1.00	100,000.00	**100,000.00**
3.1.2	Strip/Excavate oversite average 200mm deep and width upto embankment extent on the external to remove vegetable soil, load, wheel and cart away, but stockfile selected vegetable soil for reuse on the downstream dam embankment.	m^3	6,550.00		
	Excavate including ripping of the pan storage area to measure 120m x 110m at bottom, depth of 3.5m, and additional 8.75m length to all sides of the pan with wet side slope of 1:2.5 to form a normal water level of 137.50 m x 127.50 m at Top and a buffer zone of 10.0m from the edge of the pan reservoir. Rate to include for all trimming to levels & slope, backfilling with approved selected spoil, compacting, disposal of surplus material to an identified site n.e 100m from the pan and reinstatement. Reservoir excavation to commence from the stripped level.				
3.1.3	In normal soil/sand for depth 0.20-1.50 m from 0.2 m strip level to NWL/buffer zone level)	m^3	16,850.00		
3.1.4	Ditto but depth not exceeding 1.50 - 3.00 m from O.G.L (Water Pan 3.5 to 2.0m depth)	m^3	24,830.00		
3.1.5	Ditto but depth not exceeding 3.00 - 4.00 m from O.G.L (Water Pan 2.0 to 1.0m depth)	m^3	14,990.00		
3.1.6	Ditto but depth not exceeding 4.00 - 5.00 m from O.G.L (Water Pan 1.0 to 0.0m depth)	m^3	13,790.00		
3.1.7	E.O. excavation in Murram/soft rock (Provisional) for 3.1.3 - 3.1.6	m^3	990.00		
3.1.8	E.O. excavation in Hard rock (Provisional) for 3.1.3 - 3.1.6	m^3	550.00		
3.2	**Embankment Construction**				
3.2.1	Construct Embankment using selected excavated materials other than Top soil and rocks as per designed drawing plans and sections with side slopes of 2.5:1 upstream and 2.5:1 downstream with suitable selected materials. The material should be hauled through the buffer zone that is specified in the design drawings as may be directed by the Resident Engineer. Spread, water and compact to 95% MDD selected suitable embankment material in layers of 150mm to attain the height indicated in the drawing and a top crest of 5m wide and span as per the drawing.	m^3	4,650.00		
3.3	**Silt Trap Construction**				

BILL No.3 – EARTH WORKS					
ITEM	**ITEM DESCRIPTION**	**UNIT**	**QTY**	**RATE (KShs)**	**AMOUNT (KShs)**
3.3.1	Excavate in normal soil to create silt trap with bottom outer dimensions 30m X 20m X 2.0m depth and side slopes 1:2.5	m^3	1,260.00		
3.4	**Inlet/Intake Channel**				
3.4.1	Excavate for the collection inlet/Intake trench/channel way to the required formation level and gradient, the channel dimensions; 200 m long, 7.00 m bottom width, 0.70m high with 0.30m freeboard (Total H = 1.00 m) and wall side sloping 1:2.	m^3	1,800.00		
3.4.4	Provide for a concrete class 20/20 (1:2:4) for inlet sill 500mm thick (instu cast) across the channel not exceeding 0.50m depth.	m^3	6.00		
3.4.5	Provide for rip rap protection to silt trap inlet, water pan intake and spillway channels with hard core stone materials as shall be directed by engineer. (Approximately 50 m in Total length for all)	m^2	770.00		
3.5	**Overflow/Spillway Channel**				
3.5.1	Excavate the Overflow/spill trench/channel way to the required formation level and gradient, the spillway dimensions are; 75 m long, 10.00 m bottom width, 0.50 m high with 0.20 m freeboard (Total H = 0.70 m) and wall side sloping 1:2.	m^3	600.00		
3.6	**Diversion Works**				
3.6.1	Provide and Install 2.0 x 1.0 x 1.0 m Gabion Baskets filled with rubble	No.	110.00		
3.6.2	Provide and lay dumped riprap bedding 300mm thick as shown in the drawings	m^3	70.00		
3.7	**Grassing**				
3.7.1	Allow provisional sum of **Kshs 100,000.00** for planting grass around embankment as directed by the Resident Engineer.	PS	1.00		
	TOTAL CARRIED OVER TO GRAND SUMMARY				

BILL No.4 - WATER ABSTRACTION
SHALLOW WELL & EQUIPPING

ITEM	ITEM DESCRIPTION	UNIT	QTY	RATE (KShs)	AMOUNT (KShs)
4.1	**DRAW OFF SYSTEM**				
4.1.1	Provide for a standard intake tower using perforated 4'' GI pipes with wire mesh screens 2.50m high using concrete mix of ration 1:1.5:3 (cement, Sand and Ballast). Provide a dead storage of 0.5m on the pipe as described in the working drawings	LS	1.00		
4.1.2	Provide, lay and connect to intake tower 4'' GI Class "B" pipes including fittings for draw off system under the entire embankment	m	72.00		
4.1.3	Excavate for drawoff/scour pipe trench not exceeding 1.0m from the stripped level and stock pile excavated material for embankment construction.	m^3	144.00		
	Sub-total carried forward to Shallow Well Summary Page				

4.2	**SHALLOW WELL EXCAVATION AND DEVELOPMENT**				
ITEM	**DESCRIPTION**	**UNIT**	**QTY**	**RATE (KSh)**	**AMOUNT (KSh)**
	Shallow Well Design Capacity/size: Minimum Volume *- 20.00m³,* **Depth of water below water pan bed level** - 10m, **Total Well depth** - 10.0 m, I**nternal Diameter (DN) of casing concrete culvert rings** - 2,100 mm.				
4.2.1	**Clearance and Earthworks.**				
4.2.1.1	Clearing and stripping (up-to 300mm) including cutting sizeable trees and bushes.	m^3	2.00		
4.2.2	**Excavation/Earthworks**				
	Excavation for abstraction Shallow well. To include for all trimming to levels, backfilling with approved selected spoil, compacting, disposal of surplus material and reinstatement.				
4.2.2.1	In normal soil/sand up to depth not exceeding 0 - 2.0 m	m^3	10.00		
4.2.2.2	Ditto but depth not exceeding 4.0 m	m^3	10.00		
4.2.2.3	Ditto but depth not exceeding 6.0 m	m^3	10.00		
4.2.2.4	Ditto but depth not exceeding 8 m	m^3	10.00		
4.2.2.5	Ditto but depth not exceeding 10.0 m	m^3	10.00		
4.2.2.6	E.O. in Hard rock (Provisional)	m^3	5.00		
4.2.3	**Pre-cast Concrete Pipes**				
4.2.3.1	Standard PCC manhole rings 2100mm dia. Internal Nominal Diameter (DN), Wall Thickness - 200 mm, External Diameter - 2500 mm.	m	10.00		
4.2.4	**Concrete Works**				
4.2.4.1	R.C concrete Class 25/20 (1:1.5:3) for the well cover slab.	m^3	1.50		
4.2.4.2	Ditto base slab.	m^3	0.60		
4.2.4.3	Concrete Class 20/20 (1:2:4) for the well apron extending by 1.0m from the well cover edge up-to the draining channel.	m^3	2.5		
4.2.4.4	Concrete Class 20/20 (1:2:4) for the well drainage channel round the apron edge.	m^3	1.5		
	Reinforcement				
	Provide, support and fix the following reinforcement, including all cutting, bending and supports for weir body and buttress walls. Rate to include for cutting, bending, supporting, tying and securing reinforcement.				
4.2.4.5	Assorted High-Yield Tensile steel bars specified in the drawings	Kg	130.00		
4.2.4.6	Construct a standard 600 by 600 mm lockable flaps Access gate to well, water tight chequered steel top lid of dimensions 700 x 700 x 2 mm thickness to fit well access gate. (To include *GS frame c/w heavy-duty stainless-steel padlock)*	LS	1.00		
	Sub-total carried forward to Shallow Well Summary Page				

4.3	SHALLOW WELL EQUIPPING (SOLAR WATER PUMP AND ELECTRICAL ACCESSORIES)				
ITEM	**DESCRIPTION**	**UNIT**	**QTY**	**RATE (KSh)**	**AMOUNT (KSh)**
	Shallow Well equipping upon completion of Excavation and pump design. From Design estimated ***depth - 10m****,* ***Pump Head*** *estimated at* ***30m*** *with* ***Discharge of 1.5-2m^3/Hr*** *(actual yield to be determined upon completion). The equipping to include installation of solar pump-set, sufficient solar, support structure and all other necessary associated items. Rate to include Provision, installation and commissioning of all electro-mechanical appurtenances. Note:****(PRELIMINARY - ACTUAL PUMP TO BE SELECTED UPON COMPLETION OF THE SAND DAM AND WELL TEST PUMPING BY THE ENGINEER)*				
4.3.1	Submersible Well pump as Pedrollo DAVIS, 0.75 kW; motor - 1.0 HP or equivalent as approved by engineer **(Discharge 1.5-2m^3/hr and Head 30 m)**	LS	1.00		
4.3.2	Ditto item 2.3.1 For Well submersible pump as Pedrollo UPm2/2, 0.37 kW; motor - 0.5 HP or equivalent. (**Unit Rate Only**)	LS	0.00		
4.3.3	Ditto item 2.3.1 For submersible pump as Dayliff DDA 600C, 0.55 Kw; Motor - 0.75 HP or equivalent. (**Unit Rate Only**)	LS	0.00		
4.3.4	Supply and splice to pump cable a 4-Core x 10mm^2 rubber-sheathed submersible motor power supply cable	m	20.00		
4.3.5	Supply and install monocrystalline solar modules (at least 500W (+) each) with cumulative power output to power selected motor or as directed by the resident engineer. (Provisional)	Pc(s)	2.00		
4.3.6	Junction Box and Accessories	Pc(s)	1.00		
4.3.7	0.75 kW 3ph Hybrid Solar Inverter - inverter with soft start and frequency drive for the above pump	Pc(s)	1.00		
4.3.8	Earthing accessories	Pc(s)	1.00		
4.3.9	Construct and erect a suitable solar structure to accommodate all installed solar arrays. The structure shall be at least 4 metres height above ground level on lowest side complete with lockable enclosure to house the inverter, pv disconnect and mounted below the solar arrays at a level free from interference. The enclosure shall be fabricated from heavy gauge swg folded, spangled, galvanized and rust protected sheet steel of minimum thickness of 1.5mm finished with a two -tone heat resistant non-peeling off staved grey enamel paint or epoxy powder coating.	LS	1.00		
4.3.10	Appropriately sized cable joint to splice the motor lead to the submersible cable	Pc(s)	1.00		
4.3.11	Metallic Enclosure for housing the controls	Pc(s)	1.00		
4.3.12	25mm airline PVC pipe (piezometric pipe)	Pc(s)	2.00		
4.3.13	Lightning arrestor with copper strips of not less than 25mm x 4mm	Pc(s)	1.00		
4.3.14	Auxillary PV lighting system 20W solar powered street light, complete with battery, PV module and charge controller c/w pole, battery box and PV mounting.	Set	1.00		
4.3.15	Alarm system set with siren for intrusion and safety protection of solar modules, where intrusion detection is based on mechanical vibrations/tampering of the solar array structure, wired and integrated within the installation; complete with all accessories	Pc(s)	1.00		
4.3.16	Transport, Installations and Commissioning Cost	LS	1.00		
	Sub-total carried forward to Shallow Well Summary Page				

4.4	**SHALLOW WELL EQUIPPING (PLUMBING WORKS)**				
ITEM	**DESCRIPTION**	**UNIT**	**QTY**	**RATE (KSh)**	**AMOUNT (KSh)**
4.4.1	20mm Ø Dipper tube complete - 12 m Long	LS	1.00		
4.4.2	Supply and install a 1.5” Non - Return Valve 1.5". Rate to include all pipe and fittings at the well head	Pc(s)	1.00		
4.4.3	Supply and install 1.5" flanged sluice valve PN16 type AVK or equivalent	Pc(s)	1.00		
4.4.4	Supply and install 1.5" Threaded flanges and rubber gasket	Pc(s)	4.00		
4.4.5	1.5" GI Class "B" - Drop Pipe	m	12.00		
	Sub-total carried forward to Shallow Well Summary Page				

	SUMMARY OF BILLS OF QUANTITIES				
BILL No.	**DESCRIPTION**				**AMOUNT (KSh)**
4.1	DRAW OFF SYSTEM				
4.2	SHALLOW WELL EXCAVATION AND DEVELOPMENT				
4.3	SHALLOW WELL EQUIPPING (SOLAR WATER PUMP AND ELECTRICAL ACCESSORIES)				
4.4	SHALLOW WELL EQUIPPING (PLUMBING WORKS)				
	Subtotal - 1 (Bill No. 4.1 - 4.4)				
	Total Carried Forward to the Grand Summary Page				

Bill No. 5	PRESSED ELEVATED STEEL TANK, TANK TOWER				
	SECTIONAL MATERIAL SPECIFICATION				
1	1. Hot rolled section to BS 4360 Grade 43A or equivalent				
2	2. Cold formed section to BS 5950 Part 5: 1997 or equivalent				
3	3. Bolt and nuts to BS3692 and BS4190 or equivalent				
4	4. Welding specifications toBS 5135 or equivalent				
5	5. Welding electrodes to BS 635 or equivalent				
6	6. Wind load to CP3 chapter V part 2				
	DESIGN, FABRICATE, DELIVER, ASSEMBLE/ERECT &TEST 9m HIGH, 8 m^3 PRESSED STEEL TANK FOR NGIJAWOI WATER PAN				
	Pressed steel tank panels and tower				
	All rates to include mobilization and transportation to the site				
	Item Description	**Unit**	**Qty**	**Rate (Kshs)**	**Amount Kshs)**
5.1	**Provision for Tank Design to Details.**				
5.1.1	Provision of Design, analysis and drawings (by a qualified Professional / Manufacturer) including necessary manufacturer approvals and including submission of fabrication/working drawings for approval by the employer prior to execution of works.	Item	1.00		
	The following items are provisional:				
5.2	**Excavation and Earth Works**				
5.2.1	General site clearance	m^2	42.00		
5.2.2	Cutting of trees, removal of stumps with holes backfilled with excavated materials	Item	1.00		
5.2.3	Excavate in normal soil for tank footings size 1.2m X1.2m X 1.5m, depth in normal soil, ram the floor and straighten sides.	m^3	9.00		
5.2.4	Ditto for excavating in hard rock (Provisional quantity)	m^3	2.00		
5.3	**Steel Tower (9m high)**				
	Foundation as provided in the drawings. The cost to include Supply all materials, deliver to site, mix and vibrate reinforced concrete footings base size 1.2M X 1.2M X 0.35M, sub-Column Size 0.3M X 0.3M X 1.0M High and Plinth Beam 0.4M x 0.25M. Rate to include all formwork, reinforcement bars for concrete footing and foundation bolts for the tower Class 25/20 (1:1.5:3) - ***Minimum 4 No. Columns.***				
5.3.1	Concrete Class 25/20 (1:1.5:3)	m^3	3.30		
5.3.2	Assorted Reinforcement	Kg	116.00		
5.3.3	Formworks	m^2	27.00		
5.3.4	Fabricate to BS449 and supply ex-works **9m** high steel structure tower or the equivalent complete with access cage ladders, walkway platform (1m wide by 1.2 m high) and hand railing, access cover, roof vent and all necessary accessories designed to take sectional steel pressed tank **8m^3** capacity when full of water.	Item	1.00		
5.4	**Steel Tank (8 cubic meters: 2 m x 2 m x 2m Dimensions)**				
5.4.1	Supply, deliver to site, construct/fabricate and erect **8m^3** pressed steel tank complete with roof on the **9m** tower, tank constructed with 6mm thick pressed steel panels of 1m^2 or 1.2m^2 panels. Rate to include sealing compound, Bolts and nuts, struts, stays and cleats.	Item	1		

Bill No. 5	PRESSED ELEVATED STEEL TANK, TANK TOWER				
5.4.2	Provide for Float-operated water level indicator that is visible and can be read from the ground level.	No.	1		
5.4.3	Supply and install 1.5" Dia including all jointing materials for overflow with bell mouth and 1.5" Dia drainage (wash out from tank) pipework. The pipework to terminate at the overflow chamber.	Item	1		
5.4.4	Supply 1.5" Sluice valves and appropriate fitting for the tank wash out.	No.	1		
5.4.5	Supply and install 1.5" GI inlet pipework and include a ball valve, with flanges to BS4504. The pipework to terminate the connection with the main supply line.	Item	1		
5.4.6	Supply and install 1.5" GI outlet pipework complete with flanges to BS4504. The pipework to terminate at the connection with inlet pipework.	Item	1		
5.4.7	Supply 1.5" Sluice valves and appropriate fitting for the Outlet Pipe	No.	1		
5.5	**Painting**				
5.5.1	Inside, Supply and apply three coats of non-toxic black bituminous paint should be applied inside of the tank subject to engineer's direction. Note, borehole water in the area, can cause rust to the tank hence this is a MANDATORY component to mitigate against rusting from within the tank.	Item	1		
5.5.2	Supply and apply two coats of silver aluminium paint to the outside of the tank	Item	1		
5.5.3	Supply and apply two coats of silver aluminium paint to the tank tower, platform, pipes and cage ladder	Item	1		
5.5.4	Allow for Prime cost sum for branding of the elevated steel tank as shall be instructed by the Engineer	PC	1		
5.6	**Chamber**				
5.6.1	Excavate for, provide all materials and construct complete lockable Concrete walls valve chamber of internal dimensions 1000 x 1000 x 1000 m and wall thickness of 200.00 mm and centrally single reinforcement -D10@200 mm C/C both ways. Rates to including thrust blocks, pipe supports and formworks as shown in the drawings and/or directed by the Engineer.	No.	1.00		
5.7	**Testing and sterilization**				
5.7.1	Test for water tightness, cleaning and sterilization recommended disinfectant of the **8m^3** elevated steel pressed tank.	LS	1		
	Total Carried Forward to the Grand Summary Page				

Bill No.6 - Distribution Pipelines

ITEM	DESCRIPTION	UNIT	QTY	RATE (KSh)	AMOUNT (KSh)
	Provide, lay and connect from Tank outlet, dia 63mm PN 16 HDPE pipes to the community water point and animal troughs as detailed in the working drawings and reduce to levels for water drawing				
6.1	**Site Clearance**				
6.1.1	Clear site of all overgrowth grass, trees (less than 500 mm diameter), bushes, shrubs, any deleterious material etc and dispose as specified.	m^2	100.00		
6.2	**Excavation and Backfilling**				
	Rates for excavation and backfilling in trench shall include for trimming trench bottom and for providing selected bedding and surround materials from the excavations with the specifications. Excavation and backfilling in trench normal material for depth not exceeding 1.0 m unless otherwise specified				
6.2.1	Excavation and backfilling in normal material for Dia 63mm dia pipe for depth n.e 1.50m	m^3	50.00		
6.2.2	Ditto for excavating in soft rock (Provisional quantity)	m^3	3.00		
6.2.3	Ditto for excavating in hard rock (Provisional quantity)	m^3	2.00		
6.3	**Pipe Work**				
	Provide, lay, joint and test the following flexible spigot and socket pipe and fittings with rubber ring joints. Rates to include for all jointly materials, cutting wastage and anchorage.				
	Note: The following have been used on the drawings to specify pipe diameters/types/classes. Pipe dimensions/working pressures shall conform to KS-06-149 Part 2:2000.				
	Class Working Pressure (m)				
	PN6 60				
	PN8 80				
	PN10 100				
	PN12.5 125				
	PN16 160				
	PN20 200				
	HDPE Rolls - Class: PN 16				
	Distribution from Tank to Trough and Water Points.				
6.3.1	63 mm dia	m	100.00		
	END CAPS				
6.3.2	63mm HDPE End cap	No.	1.00		
6.4	**Marker Post**				
	Provide and place concrete marker posts for the pipeline and appurtenances at locations specified or otherwise instructed by the Engineer as follows: -				
6.4.1	at designated places on pipeline (Provisional) & Offtakes	No	4.0		
	TOTAL CARRIED OVER TO PIPELINES SUMMARY PAGE				

Bill No.7: Construction of Water Drawing Points					
ITEM	**DESCRIPTION**	**UNIT**	**QTY**	**RATE**	**AMOUNT**
7.1	**COMMUNITY WATER POINT (3 TAPS STAND)**				
7.1.1	**Element No.1: Excavation**				
7.1.1.1	General excavation to remove top soil to an average depth of 300mm	m^2	14.00		
7.1.1.2	Cart away surplus excavated material & deposit at recommended area	m^3	2.00		
7.1.1.3	300mm thick approved hard-core, well compacted in layers not exceeding 150mm and blinded using 50mm murrum/quarry dust	m^2	3.00		
7.1.2	**Element No.2: Masonry Work**				
7.1.2.1	150 x 225 x 450mm natural stone to walls to Super structures walling in 1:3 sand/cement mortar. Rate to included mild all reinforcement at every course	m^2	5.00		
7.1.2.2	150mm wide DPM to walls	m	5.00		
7.1.3	**Element No.3: Concrete Work**				
7.1.3.1	Reinforced concrete grade 25/20 - 200mm for floor slab	m^3	1.00		
7.1.4	**Element no. 4: Reinforcement**				
	Steel reinforcement cut, bend & placed in position, unit price to include cutting, bending & placing in position with binding wire and concrete seats				
7.1.4.1	10mm diameter high tensile steel in floor slab	Kg	60.00		
7.1.5	**Element No.5: Pipes and Fittings**				
	All pipes to be Galvanized Iron with Screw with adequate jute hemp thread for fixation of fittings				
7.1.5.1	32mm to 3/4" HDPE/GI Coupling	No.	1.00		
7.1.5.2	3/4" mm union	No.	2.00		
7.1.5.3	3/4" short nipple	No.	5.00		
7.1.5.4	3/4" pegler gate valve	No.	1.00		
7.1.5.5	3/4" GI pipe - 1m Long	No.	4.00		
7.1.5.6	3/4" GI Socket	No.	4.00		
7.1.5.7	3/4" GI Equal Tee	No.	2.00		
7.1.5.8	3/4" x 1/2" GI Reducing Bush	No.	1.00		
7.1.5.9	3/4" x 1/2" GI Reducing Socket	No.	2.00		
7.1.5.10	1/2" GI pipe - 0.5m Long	No.	3.00		
7.1.5.11	90-degree 1/2" GI Elbow	No.	6.00		
7.1.5.12	1/2" GI pipe Stand - 1.0m Long	No.	3.00		
7.1.5.13	1/2" long thread nipple	No.	6.00		
7.1.5.14	1/2" short nipple	No.	2.00		
7.1.5.15	1/2" GI Socket	No.	6.00		
7.1.5.16	1/2" dia. taps as Peglar	No.	3.00		
7.1.6	**Element No.6: Finishes**				
7.1.7.1	Apply plastering to all wall faces	m^2	10.00		
7.1.7	**Element No.7: Pipe Works**				
	Delivery Pipe Connecting Water Point to the Main Pipe/Tank				

Bill No.7: Construction of Water Drawing Points					
ITEM	**DESCRIPTION**	**UNIT**	**QTY**	**RATE**	**AMOUNT**
	HDPE Rolls - Class: PN 16				
7.1.7.1	32 mm dia	m	50.00		
7.1.8	**Element No.8: VALVE CHAMBERS**				
7.1.8.1	Excavate for, provide all materials and construct complete lockable Concrete walls valve chamber of internal dimensions 1000 x 1000 x 1000 m and wall thickness of 200.00 mm and centrally single reinforcement - D10@200 mm C/C both ways. Rates to including thrust blocks, pipe supports and formworks as shown in the drawings and/or directed by the Engineer.	No.	1.00		
	Total for Water Stands Carried to Summary Page				

Bill No. 8 - Livestock Water trough (1No. for shoats and 1No. for cattle/camel)					
ITEM	**DESCRIPTION**	**UNIT**	**QTY**	**RATE (KSh)**	**AMOUNT (KSh)**
	Construct standard Livestock Water trough(s) of size 0.6m internal width x 0.44m internal depth, 10m long and of 200mm thickness class 25/20 concrete wall with smooth finish.				
	For 1 No. Livestock Water trough				
8.1	**SITE CLEARANCE AND SETTING OUT**				
8.1.1	Clear site of all trees (less than 500 mm girth), bushes, shrubs, etc and dispose as specified	m^2	96.00		
8.1.2	E.O for stumps removal	No	2.00		
8.2	**EXCAVATION/EARTHWORKS**				
	To include for all trimming to levels, backfilling with approved selected spoil, compacting, disposal of surplus material and reinstatement for Cattle through walls, chambers, protection sections, etc.				
8.2.1	In normal soil to a depth not exceeding 0.5 m.	m^3	62.00		
8.2.2	In murram/soft rock to a depth not exceeding 0.5 m.	m^3	3.00		
8.2.3	In hard rock to a depth not exceeding 1 m.	m^3	3.00		
8.2.4	250mm thick filling: deposit, spread, level and compact: to receive blinding	m^2	15.00		
8.3	**Anti-Termite Treatment**				
8.3.1	Chemical anti-termite treatment executed by Rentokil Laboratories Limited or equal and approved pest control firm under a ten-year guarantee, applied to surface of excavation and floor	LS	1.00		
8.4	**Damp-Proof Membrane**				
8.4.1	500mm Gauge polythene damp-proof membrane laid on blinded hardcore with 100mm folded side and end laps (measured net-allow for laps)	m^2	15.00		
8.5	**CONCRETE WORKS**				
	Provide and place the following concrete mixes including all form-work.				
8.5.1	Blinding concrete Class 15/40 of minimum 50mm thickness around the foundation	m^3	0.70		
8.5.2	Reinforced concrete Class 25/20 for Base - 150mm Thick	m^3	2.10		
8.5.3	Ditto for Base beam across the trough - 150mm deep by 100mm thick	m^3	0.50		
8.5.4	Ditto Trough walls - 200mm thick	m^3	2.00		
8.5.5	Ditto Inlet and ball valve chambers walls - 200mm thick	m^3	0.80		
8.5.6	Ditto Inlet and ball valve chambers Top Slab - 100mm thick	m^3	0.20		
	Reinforcement				
	Provide support and fix the following reinforcement, including all cutting, bending and support for piers				
8.5.7	Assorted High yield reinforcement bars as specified in the drawings	Kg	315.00		
8.6	**METALWORKS**				

Bill No. 8 - Livestock Water trough (1No. for shoats and 1No. for cattle/camel)					
ITEM	**DESCRIPTION**	**UNIT**	**QTY**	**RATE (KSh)**	**AMOUNT (KSh)**
8.6.1	Supply and install Lockable mild steel cover Plates (800x600mm) complete will all fixing iron mongery including frames/hinges/locks to Cattle trough as shown on drawings	No	2.00		
8.7	**PROTECTION WORKS**				
8.7.1	Provide all materials, lay and place grouted rip rap (mortared stone pitching) 250- 300 mm around the cattle trough as shown in the drawings	m^2	70.00		
8.8	**Delivery Pipe Connecting Livestock Trough to the Main Pipe/Tank**				
	HDPE Rolls - Class: PN 16				
8.8.1	32 mm dia	m	25.00		
	Excavation/Earthworks				
8.8.2	Excavate and backfill a trench measuring 0.3 m wide by 0.6 m deep for the above delivery pipeline	m^3	5.00		
	Delivery Pipe Off-take Fittings				
8.8.3	50 x 25 mm dia saddle clamp	No.	1.0		
8.8.4	32 / 25 mm dia HDPE/GI adaptor	No.	1.0		
8.9	**Livestock Trough Inlet & Float Valve Fittings**				
8.9.1	32 / 25 mm dia HDPE/GI adaptor	No.	1.0		
8.9.2	25mm dia 90 Degree GI elbow	No.	2.0		
8.9.3	25 mm dia GI straight threaded on both sides 1000 mm long	No.	1.0		
8.9.4	25 mm, 0.5m long threaded steel pipe	No	2.0		
8.9.5	25 mm dia gate valve (Pegler Type)	No.	1.0		
8.9.6	25 mm dia GI nipple	No	1.0		
8.9.7	25 mm dia GI union	No	1.0		
8.9.8	Floats Ball Valve 1" (25mm) with all fittings	No	1.0		
8.10	**Cattle Trough Scour Pipe**				
8.10.1	50 mm dia gate valve (Pegler Type)	No	1.0		
8.10.2	50 mm dia, 0.5m long threaded Steel Pipe	No	1.0		
8.11	**Sub-Total for 1 No. Livestock Water trough**				
	No. of Livestock Water trough(s)	**No.**	**2.00**		
	Total for Livestock Water trough(s) Carried to Grand Summary Page				

Bill No. 9	SANITATION BLOCK (LATRINE-VIP)				
	Item Description	**Unit**	**Qty**	**Rate (Kshs)**	**Amount (Kshs)**
9.1	**Sub-structure**				
	Excavation, including maintaining and supporting sides and keeping bottoms free from water and mud or other fallen material				
9.1.1	Clear site of turf, grasses etc and cart away. Excavate over site to remove top vegetable soil.	m^2	25.00		
9.1.2	Excavate for strip footing not exceeding 1.50m deep.	m^3	8.00		
9.1.3	Back filling selected excavated materials around foundation.	m^3	5.00		
9.2	**Earthworks**				
9.2.1	Excavate for pit latrine not exceeding 1.50m deep.	m^3	4.00		
9.2.1	Ditto 1.50m-3.0m deep	m^3	4.00		
9.2.1	Ditto 3.0m-6.0m deep	m^3	8.00		
9.2.1	Extra over excavation for excavating in rock class 1	m^3	4.00		
9.3	**Hardcore**	m^3			
9.3.1	250mm thick filling: deposit, spread, level and compact: to receive blinding	m^3	5.00		
9.3.2	50mm quarry dust blinding to surface of hardcore.	m^2	6.00		
9.4	**Anti-Termite Treatment**				
9.4.1	Chemical anti-termite treatment executed by Rentokil Laboratories Limited or equal and approved pest control firm under a ten-year guarantee, applied to surface of excavation and floor	LS	1.00		
9.5	**Blinding Concrete Class 15/20 (1:3:6) mix in:**				
9.5.1	50 mm blinding bed under strip footing	m^3	0.50		
9.6	**Reinforced Concrete 25/40 (1:1.5:3) mix in**				
9.6.2	Strip Footing	m^3	2.00		
9.6.1	Ground floor slab/beam	m^3	2.00		
9.6.3	Lintel beam	m^3	0.10		
9.7	**Reinforcement**				
	High Tensile Steel Reinforcement to B.S. 4483				
	Provide support and fix the following reinforcement, including all cutting, bending and support for piers				
9.9.1	Assorted High yield reinforcement bars as specified in the drawings	Kg	205.00		
9.8	**Sawn formwork to**				
9.8.1	Sides and soffits of beams	m^2	7.00		
9.8.2	Horizontal soffits of suspended slab	m^2	5.00		
9.9	**Walling**				
	Medium quarry dressed stone walling in cement and sand (1:3) mortar: 20-gauge x 25mm wide hoop iron reinforcement and column-wall ties in every alternate course: to				
9.9.1	150 mm walling	m^2	42.00		
9.10	**ROOFING AND RAINWATER DISPOSAL**				
9.10.1	**Sawn Treated Cypress**				

Bill No. 9	SANITATION BLOCK (LATRINE-VIP)				
	Item Description	**Unit**	**Qty**	**Rate (Kshs)**	**Amount (Kshs)**
9.10.2	75mm x 50mm Braces, ties, strut, and posts	m	20.00		
9.10.3	100 x 50mm wall plate	m	12.00		
9.10.4	**Wrought Treated Cypress**				
9.10.5	200mm x 75mm Fascia or barge board	m	12.00		
	Roof Covering 28 Gauge box profile Iron Sheeting and Accessories				
9.10.6	Roofing Covering with 1 ½ Corrugation side laps nailed to timber Purlins with galvanized roofing nails with rubber washers (Measured out and allow for laps)	m^2	12.00		
9.11	**VENT PIPES**				
9.11.1	100 mm Diameters Upvc pipes	No.	2.00		
9.11.2	Fly Screen	No.	2.00		
9.12	**FINISHES**				
	Door				
9.12.1	Single door; 50 mm thick; 820 x 2100 mm high: mahogany veneered both sides. Rate to include Mesh screen above the door.	No.	2.00		
	Floor				
9.12.2	Cement and sand (1:4) paving: steel trowelled: on concrete				
9.12.3	40mm thick floors to receive tiles	m^2	17.00		
	Walling				
	12mm lime plaster: steel trowelled finish: on blockwork: to				
9.12.4	Walls(internals)	m^2	30.00		
	12mm Cement and sand (1:4) backing: wood float finish: to received wall tiles and cladding.				
9.12.5	Walls(internals).	m^2	30.00		
9.12.6	walls tiles (terrazzo including grouting and all other materials and laying to completions)	m^2	13.00		
	Prepare and apply three coats approved emulsion paint to:				
9.12.7	Plastered walls	m^2	30.00		
9.13	**Sub-Total for 1 No. Sanitation Block**				
	No. of Sanitation Block	**No.**	**1.00**		
	Total for Sanitation Block(s) Carried to Grand Summary Page				

BILL No.10 - Perimeter Fence

ITEM	ITEM DESCRIPTION	UNIT	QTY	RATE (KShs)	AMOUNT (KShs)
	FENCING AND GATE				
	Provide materials and fence off the Shallow well Solar Module areas, sand dam body and reservoir: Rates to Include excavation for post holes, providing all materials and constructing 2.4 m high x 14 gauge chain-link complete with 12.5 gauge X 6 strand galvanised barbed wire fence on 100 x 100 mm concrete posts at 3m centre to centre and metal gate all as per details on drawings, including straining posts at every 10th post and additional posts at corners. **The perimeter of the fence is estimated to be 770m for water pan and 100m for the Shallow well, Tank and solar.** This works will be carried out with close supervision from site engineer.				
10.1	Excavate holes sizes 450mm diameter by 500mm deep to receive the anchor posts.	m^3	24.00		
10.2	Excavation for anchoring the bottom of the Chain-link on ground 100mm X 100 mm along the entire Perimeter fence length	m^3	8.00		
10.3	Pre-cast Concrete Fencing Posts - **Cranked**, 150 x 150 mm by 3,040 mm (10ft) spaced at 3.0 m centre to centre.	No.	268.00		
10.4	150 x 150mm precast concrete struts 3,040 mm long to corners of the fence and the main gate.	No.	30.00		
10.5	Concrete Class 15/20 (1:3:6) for Surround anchoring the posts on ground.	m^3	22.00		
10.6	Concrete class 15/20 (1:3:6) for anchoring the bottom of the Chain-link on ground 100mm X 75mm along the entire Perimeter fence length	m^3	8.00		
10.7	Supply and fix Chain link **gauge 12.5**, 2400mm height (18 m/roll)	Roll	45.00		
10.8	12.5-gauge X 6 strand galvanised barbed wire of 610m per roll through concrete posts	Roll	8.00		
10.9	Construct and Install Lockable Metal Gate of Average width 4m with 1m width pedestrian gate using SHS sections Installed on 2 No. 300 x 300 x 3m high reinforced concrete columns to Engineer's specification	LS	1.00		
	Total for Perimeter Carried to Summary Page				

NGIJAWOI WATER PAN PROJECT GRAND SUMMARY

Bill No.	**DESCRIPTION**	**AMOUNT (KShs)**
1	Preliminary and General	
2	Bush Clearing and Stub Removal	
3	Earthworks	
4	Water Abstraction Draw-off, Shallow Well & Equipping	
5	8 m^3 Pressed Steel Tank & Platform	
6	Distribution Pipeline	
7	Community Water Points	
8	Animal Water Point (2No.Trough)	
9	Sanitation blocks (1No. Latrine)	
10	Fencing	
11	**Sub-Total-1** (Bill No. 2-10)	
12	Contingencies (5% of Sub-total 1)	
	GRAND TOTAL (Bill No. 1+11+12)	

Section X. Environmental and Social Management Plan of the Work

[Instructions to the Employer as to the use of the ESMP:

The requirements stipulated in the ESMP attached (Annex 3) shall be acknowledged by the bidder through signature and stamp.

Prior to commencement of works, the bidder is obliged to review the ESMP and, if necessary, adjust it to the specific site conditions and hence creating a construction Environmental and Social Management Plan (C-ESMP). The adjustments shall be notified to the PEA and have to be in line with applicable national laws and regulations as well as the World Bank Environmental and Social Standards (WB ESS).

PART 3 – CONDITIONS OF CONTRACT (CC) AND CONTRACT FORMS

Section XI. General Conditions of Contract (GCC)

General

Definitions 1.1 Boldface type is used to identify defined terms.

The **Adjudicator** is the person appointed jointly by the Procuring Entity and the Contractor to resolve disputes in the first instance, as provided for in Clauses 27 and 28 hereunder.

Bill of Quantities means the priced and completed Bill of Quantities forming part of the Tender.

Compensation Events are those defined in Clause 47 hereunder.

The **Completion Date** is the date of completion of the Works as certified by the Project Manager, in accordance with Sub-Clause 58.1.

The **Contract** is the Contract between the Procuring Entity and the Contractor to execute, complete, and maintain the Works. It consists of the documents listed in Clause 2.3 below.

The **Contractor** is a person or corporate body whose Tender to carry out the Works has been accepted by the Procuring Entity.

The **Contractor's Tender** is the completed Tendering document submitted by the Contractor to the Procuring Entity.

The **Contract Price** is the price stated in the Letter of Acceptance and thereafter as adjusted in accordance with the provisions of the Contract.

Days are calendar days; months are calendar months.

Dayworks are varied work inputs subject to payment on a time basis for the Contractor's employees and Equipment, in addition to payments for associated Materials and Plant.

A **Defect** is any part of the Works not completed in accordance with the Contract.

The **Defects Liability Certificate** is the certificate issued by the Project Manager upon correction of defects by the Contractor.

The **Defects Liability Period** is the period named in the **Contract Data Sheet** and calculated from the Completion Date.

Drawings include calculations and other information provided or approved by the Project Manager for the execution of the Contract.

The **Procuring Entity** is the party who employs the Contractor to carry out the Works.

Equipment is the Contractor's machinery and vehicles brought temporarily to the Site to construct the Works.

The **Initial Contract Price** is the Contract Price listed in the Procuring Entity's Letter of Acceptance.

The **Intended Completion Date** is the date on which it is intended that the Contractor shall complete the Works. The Intended Completion Date is specified in the **Contract Data Sheet**. The Intended Completion Date may be revised only by the Project Manager by issuing an extension of time or an acceleration order.

Materials are all supplies, including consumables, used by the Contractor for incorporation in the Works.

Plant is any integral part of the Works that shall have a mechanical, electrical, chemical, or biological function.

The **Project Manager** is the person named in the **Contract Data Sheet** (or any other competent person appointed by the Procuring Entity and notified to the Contractor, to act in replacement of the Project Manager) who is responsible for supervising the execution of the Works and administering the Contract and shall be an "Architect" or a "Quantity Surveyor" registered under the Architects and Quantity Surveyors Act Cap 525 or an "Engineer" registered under Engineers Registration Act Cap 530.

The **Site** is the area defined as such in the **Contract Data Sheet**.

Site Investigation Reports are those that were included in the Tendering documents and are factual and interpretative reports about the surface and subsurface conditions at the Site.

Specification means the Specification of the Works included in the Contract and any modification or addition made or approved by the Project Manager.

The **Start Date** is given in the **Contract Data Sheet**. It is the latest date when the Contractor shall commence execution of the Works. It does not necessarily coincide with any of the Site Possession Dates.

A **Subcontractor** is a person or corporate body who has a Contract with the Contractor to carry out a part of the work in the Contract, which includes work on the Site.

Temporary Works are works designed, constructed, installed, and removed by the Contractor that are needed for construction or installation of the Works.

A **Variation** is an instruction given by the Project Manager that varies the Works.

The **Works** are what the Contract requires the Contractor to construct, install, and turn over to the Procuring Entity, as defined in the **Contract Data Sheet**.

"**Force Majeure**" means an event which is beyond the reasonable control of a Party and which makes a Party's performance of its obligations under the Contract impossible or so impractical as to be considered impossible under the circumstances.

Interpretation

2.1 In interpreting these Conditions of Contract, singular also means plural, male also means female or neuter, and the other way round. Headings have no significance. Words have their normal meaning under the language of the Contract unless specifically defined. The Project Manager will provide instructions clarifying queries about these Conditions of Contract.

2.2 If sectional completion is specified in the **Contract Data Sheet**, references in the Conditions of Contract to the Works, the Completion Date, and the Intended Completion Date apply to any Section of the Works (other than references to the Completion Date and Intended Completion Date for the whole of the Works).

2.3 The documents forming the Contract shall be interpreted in the order of priority given in the **Contract Data Sheet**:

(1) Agreement;

(2) Letter of Acceptance;

(3) Contract Data Sheet;

(4) Conditions of Contract;

(5) Technical Specifications;

(6) Contractor's Tender;

(7) Drawings;

(8) Bill of Quantities; and

(9) Any other document listed in the **Contract Data Sheet** as forming part of the Contract.

Language, Law, Fraud and Corruption

3.1 The language of the Contract and the law governing the Contract are stated in the **Contract Data Sheet**.

3.2 The Funding Entities require that Procuring Entities (including beneficiaries of Funding Entities funded projects) as well as Tenderers/Suppliers/Contractors under Funding Entities financed contracts, observe the highest standard of ethics during the procurement and execution of such contracts. It is the responsibility of the Procuring Entity to ensure that Tenderers, suppliers, and contractors and their subcontractors observe the highest standard of ethics during the procurement and execution of such contracts. In pursuance of this policy:

For the purpose of this provision, the following definitions are provided:

"**Corruption**" has the meaning assigned to it in the Anti-Corruption and Economic Crime Act 2003 and includes the offering, giving, receiving or soliciting of anything of value to influence the action of a public official in the procurement or disposal process or in contract execution;

"**Fraudulent Practice**" includes a misrepresentation of fact in order to influence a procurement or disposal process or the execution of a contract to the detriment of the Procuring Entity and includes collusive practices amongst Tenderers prior to or after Tender submission designed to establish Tender prices at artificial non-competitive levels and deprive the Procuring Entity of the benefits of free and open competition;

"Collusive Practice" means an arrangement between two or more suppliers, contractors and subcontractors designed to achieve an improper purpose, including to influence improperly the actions of the Procuring Entity prior to or after Tender submission, designed to establish Tender prices at artificial non-competitive levels and to deprive the Procuring Entity of the benefit of free and open competition;

"Coercive Practice" means impairing or harming, or threatening to impair or harm, directly or indirectly a supplier, contractor or subcontractor or the property of any of them to influence improperly the actions of a Procuring Entity;

"Obstructive Practice" means deliberately destroying, falsifying, altering or concealing of evidence material to the investigation or making false statements to investigators in order to materially impede an investigation into allegations of a corrupt, fraudulent, coercive or collusive practice; and /or threatening, harassing or intimidating any party to prevent it from disclosing its knowledge of matters relevant to the investigation or from pursuing the investigation.

The Procuring Entity will reject a proposal for award if it determines that the Tenderer recommended for award has engaged in corrupt, fraudulent practices or others stated under Clause 44.1.a in competing for the contract;

3.4 Any communication between the Tenderers and the Procuring Entity related to matters of alleged fraud or corruption must be made in writing.

Confidentiality

4.1 The Service Providers, their Subcontractors, and the Personnel of either of them shall not disclose any proprietary or confidential information relating to the Project, the Services, this Contract, or the Procuring Entity's business or operations without the prior written consent of the Procuring Entity.

Project Manager's Decisions

5.1 Except where otherwise specifically stated, the Project Manager will decide contractual matters between the Procuring Entity and the Contractor in the role representing the Procuring Entity.

Delegation

6.1 The Project Manager may delegate any of his duties and responsibilities to other people except to the Adjudicator, after notifying the Contractor, and may cancel any delegation after notifying the Contractor.

Communications

7.1 Communications between parties that are referred to in the Conditions shall be effective only when in writing. A notice shall be effective only when it is delivered.

Subcontracting

8.1 The Contractor may subcontract with the approval of the Project Manager, but may not assign the Contract without the approval of the Procuring Entity in writing. Subcontracting shall not alter the Contractor's obligations.

Other Contractors

9.1 The Contractor shall cooperate and share the Site with other contractors, public authorities, utilities, and the Procuring Entity between the dates given in the Schedule of Other Contractors, as referred to in the **Contract Data Sheet**. The Contractor shall also provide facilities and services for them as described in the Schedule. The Procuring Entity may modify the Schedule of Other Contractors, and shall notify the Contractor of any such modification

Personnel

10.1 The Contractor shall employ the key personnel named in the Schedule of Key Personnel, as referred to in the **Contract Data Sheet**, who shall be appropriately qualified and registered with the appropriate bodies to carry out the functions stated in the Schedule or other personnel approved by the Project Manager. The Project Manager will approve any proposed replacement of key personnel only if their relevant qualifications and abilities are substantially equal to or better than those of the personnel listed in the Schedule.

If the Project Manager asks the Contractor to remove a person who is a member of the Contractor's staff or work force, stating the reasons, the Contractor shall ensure that the person leaves the Site within seven days and has no further connection with the work in the Contract.

Procuring Entity's and Contractor's Risks

11.1 The Procuring Entity carries the risks which this Contract states are Procuring Entity's risks, and the Contractor carries the risks which this Contract states are Contractor's risks.

Procuring Entity's Risks

12.1 From the Start Date until the Defects Correction Certificate has been issued, the following are Procuring Entity's risks:

The risk of personal injury, death, or loss of or damage to property (excluding the Works, Plant, Materials, and Equipment), which are due to:

(i) Use or occupation of the Site by the Works or for the purpose of the Works, which is the unavoidable result of the Works; or

(ii) Negligence, breach of statutory duty, or interference with any legal right by the Procuring Entity or by any person employed by or contracted to him except the Contractor.

The risk of damage to the Works, Plant, Materials, and Equipment to the extent that it is due to a fault of the Procuring Entity or in the Procuring Entity's design, or due to war or radioactive contamination directly affecting the country where the Works are to be executed.

12.2 From the Completion Date until the Defects Correction Certificate has been issued, the risk of loss of or damage to the Works, Plant, and Materials is an Procuring Entity's risk except loss or damage due to:

(a) A Defect which existed on the Completion Date;

(b) An event occurring before the Completion Date, which was not itself an Procuring Entity's risk; or

(c) The activities of the Contractor on the Site after the Completion Date.

Contractor's Risks

13.1 From the Starting Date until the Defects Correction Certificate has been issued, the risks of personal injury, death, and loss of or damage to property (including, without limitation, the Works, Plant, Materials, and Equipment) which are not Procuring Entity's risks are Contractor's risks.

Insurance

14.1 The Contractor shall provide, in the joint names of the Procuring Entity and the Contractor, insurance cover from the Start Date to the end of the Defects Liability Period, in the amounts and deductibles stated in the **Contract Data Sheet** for the following events which are due to the Contractor's risks:

(a) Loss of or damage to the Works, Plant, and Materials;

(b) Loss of or damage to Equipment;

(c) Loss of or damage to property (except the Works, Plant, Materials, and Equipment) in connection with the Contract; and

(d) Personal injury or death.

14.2 Policies and certificates for insurance shall be delivered by the Contractor to the Project Manager for the Project Manager's approval before the Start Date. All such insurance shall provide for compensation to be payable in the types and proportions of currencies required to rectify the loss or damage incurred.

14.3 If the Contractor does not provide any of the policies and certificates required, the Procuring Entity may effect the insurance which the Contractor should have provided and recover the premiums the Procuring Entity has paid from payments otherwise due to the Contractor or, if no payment is due, the payment of the premiums shall be a debt due.

14.4 Alterations to the terms of insurance shall not be made without the approval of the Project Manager.

14.5 Both parties shall comply with any conditions of the insurance policies.

Site Investigation Reports

15.1 The Contractor, in preparing the Tender, shall rely on any Site Investigation Reports referred to in the **Contract Data Sheet**, supplemented by any information available to the Tenderers.

Queries about the Contract Data Sheet

16.1 The Project Manager will clarify queries on the **Contract Data Sheet**.

Contractor to

17.1 The Contractor shall construct and install the Works in accordance with the Specifications and Drawings.

Construct the Works

Commencement and Completion

18.1 The Contractor may commence execution of the Works on the Start Date and shall carry out the Works in accordance with the Programme submitted by the Contractor, as updated with the approval of the Project Manager, and complete them by the Intended Completion Date.

Approval by the Project Manager

19.1 The Contractor shall submit Specifications and Drawings showing the proposed Temporary Works to the Project Manager, who is to approve them if they comply with the Specifications and Drawings.

19.2 The Contractor shall be responsible for the design of Temporary Works.

19.3 The Project Manager's approval shall not alter the Contractor's responsibility for design of the Temporary Works.

19.4 The Contractor shall obtain approval of third parties to the design of the Temporary Works, where required.

19.5 All Drawings prepared by the Contractor for the execution of the temporary or permanent Works, are subject to prior approval by the Project Manager before their use.

Protection of the Environment

20.1 The Contractors shall take all reasonable steps to protect the environment and to limit damage and nuisance to people and property resulting from pollution, noise and other results of his operations.

20.2 The Contractors shall ensure that emissions, surface discharges and effluent from his activities shall not exceed prescribed values in the environmental laws.

Labour Laws

The Contractor shall comply with all the relevant labour laws applicable in the Country, including laws relating to workers employment, working hours, health, safety, welfare, and immigration, and shall allow them all their legal rights.

The Contractor shall require his employees to obey all applicable laws, including those concerning safety at work.

Health and Safety

22.1 The Contractor shall at all times take all reasonable precautions to maintain the health and safety of his personnel.

22.2 The Contractor shall ensure that first aid facilities are available at all times at the site and that suitable arrangements are made for all necessary welfare and hygiene requirements and for the prevention of epidemics.

22.3 The Contractor shall notify the Procuring Entity details of any accident as soon as practicable after its occurrence. The Contractor shall maintain records and make reports concerning health, safety, and welfare of persons, and damage to the property, as the Procuring Entity may reasonably require.

22.4 The Contractor shall conduct an HIV-Aids awareness programme, and shall take other such measures as specified in the **Contract Data Sheet** to reduce the risk of transfer of HIV virus between and among Contractor personnel, the Procuring Entity's Staff and the surrounding community.

Discoveries

23.1 Anything of historical or other interest or of significant value unexpectedly discovered on the Site shall be the property of the Procuring Entity. The Contractor shall notify the Project Manager of such discoveries and carry out the Project Manager's instructions for dealing with them.

Possession of the Site

24.1 The Procuring Entity shall give possession of all parts of the Site to the Contractor. If possession of a part is not given by the date stated in the **Contract Data Sheet**, the Procuring Entity will be deemed to have delayed the start of the relevant activities, and this will be a Compensation Event.

Access to the Site

25.1 The Contractor shall allow the Project Manager and any person authorized by the Project Manager access to the Site and to any place where work in connection with the Contract is being carried out or is intended to be carried out.

Instructions, Inspections and Audits

26.1 The Contractor shall carry out all instructions of the Project Manager which comply with the applicable laws where the Site is located.

26

Disputes

27. 1 If the Contractor believes that a decision taken by the Project Manager was either outside the authority given to the Project Manager by the Contract or that the decision was wrongly taken, the decision shall be referred to the Adjudicator within 14 days of the notification of the Project Manager's decision.

Procedure for Disputes

28.1 The Adjudicator shall give a decision in writing within 28 days of receipt of a notification of a dispute.

28.2 The Adjudicator shall be paid by the hour at the rate specified in the **Tender Data Sheet** and **Contract Data Sheet**, together with reimbursable expenses of the types specified in the **Contract Data Sheet**, and the cost shall be divided equally between the Procuring Entity and the Contractor, whatever decision is reached by the Adjudicator. Either party may refer a decision of the Adjudicator to an Arbitrator within 28 days of the Adjudicator's written decision. If neither party refers the dispute to arbitration within the above 28 days, the Adjudicator's decision will be final and binding.

28.3 The arbitration shall be conducted in accordance with the arbitration procedure published by the institution named and in the place shown in the **Contract Data Sheet**.

Replacement of Adjudicator

29.1 Should the Adjudicator resign or die, or should the Procuring Entity and the Contractor agree that the Adjudicator is not functioning in accordance with the provisions of the Contract, a new Adjudicator will be jointly appointed by the Procuring Entity and the Contractor. In case of disagreement between the Procuring Entity and the Contractor, within 30 days, the Adjudicator shall be designated by the Appointing Authority designated in the **Contract Data Sheet** at the request of either party, within 14 days of receipt of such request.

Time Control

Programme

30.1 Within the time stated in the **Contract Data Sheet**, the Contractor shall submit to the Project Manager for approval a Programme showing the general methods, arrangements, order, and timing for all the activities in the Works.

An update of the Programme shall be a programme showing the actual progress achieved on each activity and the effect of the progress achieved on the timing of the remaining work, including any changes to the sequence of the activities.

30.3 The Contractor shall submit to the Project Manager for approval an updated Programme at intervals no longer than the period stated in the **Contract Data Sheet**. If the Contractor does not submit an updated Programme within this period, the Project Manager may withhold the amount stated in the **Contract Data Sheet** from the next payment certificate and continue to withhold this amount until the next payment after the date on which the overdue Programme has been submitted.

30.4 The Project Manager's approval of the Programme shall not alter the Contractor's obligations. The Contractor may revise the Programme and submit it to the Project Manager again at any time. A revised Programme shall show the effect of Variations and Compensation Events

Extension of the Intended Completion Date

31.1 The Project Manager shall extend the Intended Completion Date if a Compensation Event occurs or a Variation is issued which makes it impossible for Completion to be achieved by the Intended Completion Date without the Contractor taking steps to accelerate the remaining work, which would cause the Contractor to incur additional cost.

31.2 The Project Manager shall decide whether and by how much to extend the Intended Completion Date within 21 days of the Contractor asking the Project Manager for a decision upon the effect of a Compensation Event or Variation and submitting full supporting information. If the Contractor has failed to give early warning of a delay or has failed to cooperate in dealing with a delay, the delay by this failure shall not be considered in assessing the new Intended Completion Date.

Acceleration

32.1 When the Procuring Entity wants the Contractor to finish before the Intended Completion Date, the Project Manager will obtain priced proposals for achieving the necessary acceleration from the Contractor. If the Procuring Entity accepts these proposals, the Intended Completion Date will be adjusted accordingly and confirmed by both the Procuring Entity and the Contractor.

32.2 If the Contractor's priced proposals for acceleration are accepted by the Procuring Entity, they shall be incorporated in the Contract Price and treated as a Variation.

Delays Ordered by the Project Manager

33.1 The Project Manager may instruct the Contractor to delay the start or progress of any activity within the Works.

Management Meetings

34.1 Either the Project Manager or the Contractor may require the other to attend a management meeting. The business of a management meeting shall be to review the plans for remaining work and to deal with matters raised in accordance with the early warning procedure.

34.2 The Project Manager shall record the business of management meetings and provide copies of the record to those attending the meeting and to the Procuring Entity. The responsibility of the parties for actions to be taken shall be decided by the Project Manager either at the management meeting or after the management meeting and stated in writing to all who attended the meeting.

Early Warning

35.1 The Contractor shall warn the Project Manager at the earliest opportunity of specific likely future events or circumstances that may adversely affect the quality of the work, increase the Contract Price or delay the execution of the Works. The Project Manager may require the Contractor to provide an estimate of the expected effect of the future event or circumstance on the Contract Price and Completion Date. The estimate shall be provided by the Contractor as soon as reasonably possible.

35.2 The Contractor shall cooperate with the Project Manager in making and considering proposals for how the effect of such an event or circumstance can be avoided or reduced by anyone involved in the work and in carrying out any resulting instruction of the Project Manager.

Quality Control

Identifying Defects

36.1 The Project Manager shall check the Contractor's work and notify the Contractor of any Defects that are found. Such checking shall not affect the Contractor's responsibilities. The Project Manager may instruct the Contractor to search for a Defect and to uncover and test any work that the Project Manager considers may have a Defect.

Tests

37.1 If the Project Manager instructs the Contractor to carry out a test not specified in the Specification to check whether any work has a Defect and the test shows that it does, the Contractor shall pay for the test and any samples. If there is no Defect, the test shall be a Compensation Event.

Correction of Defects

The Project Manager shall give notice to the Contractor of any Defects before the end of the Defects Liability Period, which begins at

Completion, and is defined in the **Contract Data Sheet**. The Defects Liability Period shall be extended for as long as Defects remain to be corrected.

Every time notice of a Defect is given, the Contractor shall correct the notified Defect within the length of time specified by the Project Manager's notice.

If the Contractor has not corrected a defect within the time specified in the Procuring Entity's notice, a penalty for lack of performance will be paid by the Contractor. The amount to be paid will be calculated as a percentage of the cost of having the defect correct, assessed as described in Clause 39.

Uncorrected Defects

39.1 If the Contractor has not corrected a Defect within the time specified in the Project Manager's notice, the Project Manager will assess the cost of having the Defect corrected, and the Contractor will pay this amount.

Cost Control

Bill of Quantities

40.1 The Bill of Quantities shall contain items for the construction, installation, testing, and commissioning work to be done by the Contractor.

40.2 The Bill of Quantities is used to calculate the Contract Price. The Contractor shall be paid for the quantity of the work done at the rate in the Bill of Quantities for each item.

Changes in the Quantities

41.1 If the final quantity of the work done differs from the quantity in the Bill of Quantities for the particular item by more than 25 percent, provided the change exceeds 1 percent of the Initial Contract Price, the Project Manager shall adjust the rate to allow for the change.

41.2 The Project Manager shall not adjust rates from changes in quantities if thereby the Initial Contract Price is exceeded by more than 15 percent, except with the prior approval of the Procuring Entity.

41.3 If requested by the Project Manager, the Contractor shall provide the Project Manager with a detailed cost breakdown of any rate in the Bill of Quantities.

Variations

42.1 All Variations shall be included in the updated Programmes produced by the Contractor.

Payments for Variations

43.1 The Contractor shall provide the Project Manager with a quotation for carrying out the Variation when requested to do so by the Project Manager. The Project Manager shall assess the quotation, which shall be given within seven days of the request or within any longer period stated by the Project Manager and before the Variation is ordered.

43.2 If the work in the Variation corresponds with an item description in the Bill of Quantities and if, in the opinion of the Project Manager, the quantity of work is above the limit stated in Sub-Clause 41.1 or the timing of its execution

do not cause the cost per unit of quantity to change, the rate in the Bill of Quantities shall be used to calculate the value of the Variation. If the cost per unit of quantity changes, or if the nature or timing of the work in the Variation does not correspond with items in the Bill of Quantities, the quotation by the Contractor shall be in the form of new rates for the relevant items of work.

43.3 If the Contractor's quotation is unreasonable, the Project Manager may order the Variation and make a change to the Contract Price, which shall be based on the Project Manager's own forecast of the effects of the Variation on the Contractor's costs.

43.4 If the Project Manager decides that the urgency of varying the work would prevent a quotation being given and considered without delaying the work, no quotation shall be given and the Variation shall be treated as a Compensation Event.

43.5 The Contractor shall not be entitled to additional payment for costs that could have been avoided by giving early warning.

Cash Flow Forecasts

44.1 When the Programme is updated, the Contractor shall provide the Project Manager with an updated cash flow forecast. The cash flow forecast shall include different currencies, as defined in the Contract, converted as necessary using the Contract exchange rates.

Payment Certificates

45.1 The Contractor shall submit to the Project Manager monthly statements of the estimated value of the work executed less the cumulative amount certified previously.

45.2 The Project Manager shall check the Contractor's monthly statement and certify the amount to be paid to the Contractor within twenty eight 28 days of receipt of the certificate from the contractor.

45.3 The value of work executed shall be determined by the Project Manager.

45.4 The value of work executed shall comprise the value of the quantities of the items in the Bill of Quantities completed.

45.5 The value of work executed shall include the valuation of Variations and Compensation Events.

45.6 The Project Manager may exclude any item certified in a previous certificate or reduce the proportion of any item previously certified in any certificate in the light of later information.

45.7 The Project Manager shall not be bound to certify any payment, if the net amount, after all retentions and deductions would be less than minimum amount of Interim Payment Certificate stated in the **Contract Data Sheet.**

Payments

46.1 Payments shall be adjusted for deductions for advance payments and retention. The Procuring Entity shall pay the Contractor the amounts certified by the Project Manager within 28 days of the date of each certificate. If the Procuring Entity makes a late payment, the Contractor shall be paid interest on the late payment in the next payment Interest shall be calculated from the date by which the payment should have been made up to the date when the late payment is made at the prevailing rate of interest for commercial borrowing for

each of the currencies in which payments are made as indicated in the **Contract Data Sheet.**.

If an amount certified is increased in a later certificate or as a result of an award by the Adjudicator or an Arbitrator, the Contractor shall be paid interest upon the delayed payment as set out in this clause. Interest shall be calculated from the date upon which the increased amount would have been certified in the absence of dispute.

46.3 Unless otherwise stated, all payments and deductions will be paid or charged in the proportions of currencies comprising the Contract Price.

46.4 Items of the Works for which no rate or price has been entered in will not be paid for by the Procuring Entity and shall be deemed covered by other rates and prices in the Contract.

Compensation Events

47.1 The following shall be Compensation Events:

(a) The Procuring Entity does not give access to a part of the Site by the Site Possession Date stated in the **Contract Data Sheet**.

(b) The Procuring Entity modifies the Schedule of Other Contractors in a way that affects the work of the Contractor under the Contract.

(c) The Project Manager orders a delay or does not issue Drawings, Specifications, or instructions required for execution of the Works on time.

(d) The Project Manager instructs the Contractor to uncover or to carry out additional tests upon work, which is then found to have no Defects.

(e) The Project Manager unreasonably does not approve a subcontract to be let.

(f) Ground conditions are substantially more adverse than could reasonably have been assumed before issuance of the Letter of Acceptance from the information issued to Tenderers (including the Site Investigation Reports), from information available publicly and from a visual inspection of the Site.

(g) The Project Manager gives an instruction for dealing with an unforeseen condition, caused by the Procuring Entity, or additional work required for safety or other reasons.

(h) Other contractors, public authorities, utilities, or the Procuring Entity does not work within the dates and other constraints stated in the Contract, and they cause delay or extra cost to the Contractor.

(i) The advance payment is delayed.

(j) The effects on the Contractor of any of the Procuring Entity's Risks.

(k) The Project Manager unreasonably delays issuing a Certificate of Completion.

(l) Other Compensation Events described in the Contract or determined by the Project Manager shall apply.

47.2 If a Compensation Event would cause additional cost or would prevent the work being completed before the Intended Completion Date, the Contract Price shall be increased and/or the Intended Completion Date shall be

extended. The Project Manager shall decide whether and by how much the Contract Price shall be increased and whether and by how much the Intended Completion Date shall be extended.

47.3 As soon as information demonstrating the effect of each Compensation Event upon the Contractor's forecast cost has been provided by the Contractor, it shall be assessed by the Project Manager, and the Contract Price shall be adjusted accordingly. If the Contractor's forecast is deemed unreasonable, the Project Manager shall adjust the Contract Price based on the Project Manager's own forecast. The Project Manager will assume that the Contractor will react competently and promptly to the event.

47.4 The Contractor shall not be entitled to compensation to the extent that the Procuring Entity's interests are adversely affected by the Contractor's not having given early warning or not having cooperated with the Project Manager.

Taxes

48.1 The Project Manager shall adjust the Contract Price if taxes, duties, and other levies are changed between the date 28 days before the submission of Tenders for the Contract and the date of the last Completion certificate. The adjustment shall be the change in the amount of tax payable by the Contractor, provided such changes are not already reflected in the Contract Price or are a result of Clause 50.

Currencies

49.1 Where payments are made in currencies other than the Kenya Shillings, the exchange rates used for calculating the amounts to be paid shall be the exchange rates stated in the Contractor's Tender.

Price Adjustment

50.1 The amounts payable to the Contractor, in various currencies pursuant to Sub-Clause 45.1, shall be adjusted in respect of the rise or fall in the cost of labour, Contractor's Equipment, Plant, materials, and other inputs to the Works, by applying to such amounts the formulae prescribed in this clause based on the prevailing consumer price index obtained from the Central Bureau of Statistics or the monthly inflation rate issued by the Central Bank of Kenya.

50.2 To the extent that full compensation for any rise or fall in costs to the Contractor is not covered by the provisions of this or other clauses in the Contract, the unit rates and prices included in the Contract shall be deemed to include amounts to cover the contingency of such other rise or fall of costs.

50.3 The adjustment to be applied to amount payable to the Contractor as certified in Payment Certificates shall be determined formulae for each of the currencies in which the Contract Price is payable. No adjustment is to be applied to work valued on the basis of Cost or current prices. The formulae shall be as follows;

$$Pn = a + b\frac{Ln - Lo}{Lo} + c\frac{Mn - Mo}{Mo} + d\frac{En - Eo}{Eo} + etc.$$

where;

Pn is a price adjustment factor to be applied to the amount in each specific currency for the payment of the work carried out in the subject month, where such variations and daywork are not otherwise subject to adjustment;

a is a constant, specified in the **Appendix to Tender**, representing the nonadjustable portion in contractual payments;

b, c, d, etc., are weightings or coefficients representing the estimated proportion of each cost element (labour, materials, equipment usage, etc.) in the Works or sections thereof, net of Provisional Sums, as specified in the **Appendix to Tender**; the sum of a, b, c, d, etc., shall be one;

Ln, Mn, En, etc., are the current cost indices or reference prices of the cost elements in the specific currency of origin for month "**n,**" determined pursuant to Sub-Clause 50.5, applicable to each cost element; and

Lo, Mo, Eo, etc., are the base cost indices or reference prices corresponding to the above cost elements at the date specified in Sub-Clause 50.5

The value of net work done, certified by the Project Manager, in any monthly Interim or Final Certificate as payable by the Procuring Entity to the Contractor before deduction of any retention money shall be increased or decreased by an amount of **'F'.**

$$F = PnxPc$$

where;

The effective value **Pc** of work done which is to be subjected to increase or decrease shall be the difference between:

the amount which, in the opinion of the Project Manager, is due to the Contractor under Clause 45 (before deduction of retention money and before deducting sums previously paid on account) less:

any amount for payment or repayment of any advance payment;

any amount for materials on site (if any);

any amounts for nominated sub-contractors (if any)

any amounts for any other items based on actual cost or current prices; or

any sums for increase or decreases in the Contract Price paid under this Sub-Clause

and

the amount calculated in accordance with (i) above of this Sub-clause and included in the last preceding statement.

50.4 The sources of indices shall be those listed in the **Appendix to Tender**, as approved by the Engineer. Indices shall be appropriate for their purpose and shall relate to the Contractor's proposed source of supply of inputs on the basis of which his Contract Price and expected foreign currency requirements shall have been computed. As the proposed basis for price adjustment, the Contractor shall have submitted with his Tender the tabulation of Weightings and Source of

Indices in the **Appendix to Tender**, which shall be subject to approval by the Engineer.

50.5 The base cost indices or prices shall be those prevailing on the day 28 days prior to the latest date for submission of Tenders. Current indices or prices shall be those prevailing on the day 28 days prior to the last day of the period to which a particular Interim Payment Certificate is related. If at any time the current indices are not available, provisional indices as determined by the Engineer will be used, subject to subsequent correction of the amounts paid to the Contractor when the current indices become available.

50.6 If the Contractor fails to complete the Works within the time for completion prescribed under Clause 58 adjustment of prices thereafter until the date of completion of the Works shall be made using either the indices or prices relating to the prescribed time for completion, or the current indices or prices, whichever is more favourable to the Procuring Entity, provided that if an extension of time is granted pursuant to Clause 28, the above provision shall apply only to adjustments made after the expiry of such extension of time.

50.7 The weightings for each of the factors of cost given in the **Appendix to Tender** shall be adjusted if, in the opinion of the Engineer, they have been rendered unreasonable, unbalanced, or inapplicable as a result of varied or additional work already executed or instructed under Clause 43 or for any other reason.

Retention

51.1 The Procuring Entity shall retain from each payment due to the Contractor the proportion stated in the **Contract Data Sheet** until Completion of the whole of the Works.

51.2 On completion of the whole of the Works, half the total amount retained shall be repaid to the Contractor and the other half when the Defects Liability Period has passed and the Project Manager has certified that all Defects notified by the Project Manager to the Contractor before the end of this period have been corrected.

51.3 On completion of the whole Works, the Contractor may substitute retention money with an "on demand" Bank guarantee.

Liquidated Damages

52.1 The Contractor shall pay liquidated damages to the Procuring Entity at the rate per day stated in the **Contract Data Sheet** for each day that the Completion Date is later than the Intended Completion Date. The total amount of liquidated damages shall not exceed the amount defined in the **Contract Data Sheet**. The Procuring Entity may deduct liquidated damages from payments due to the Contractor. Payment of liquidated damages shall not affect the Contractor's liabilities.

If the Intended Completion Date is extended after liquidated damages have been paid, the Project Manager shall correct any overpayment of liquidated damages by the Contractor by adjusting the next payment certificate. The Contractor shall be paid interest on the overpayment, calculated from the date of payment to the date of repayment, at the rates specified in Sub-Clause 46.1.

If the Contractor has not corrected defects within the time specified in the Procuring Entity's notice, the Procuring Entity will assess the cost of having the

defect corrected, the Contractor will pay this amount, and a penalty for lack of performance calculated as described in Clause 38.

Bonus

53.1 The Contractor shall be paid a Bonus calculated at the rate per calendar day stated in the **Contract Data Sheet** for each day (less any days for which the Contractor is paid for acceleration) that the Completion is earlier than the Intended Completion Date. The Project Manager shall certify that the Works are complete, although they may not be due to be complete.

Advance Payment

54.1 The Procuring Entity shall make advance payment to the Contractor of the amounts stated in the **Contract Data Sheet** by the date stated in the **Contract Data Sheet**, against provision by the Contractor of an Unconditional Bank Guarantee in a form and by a bank acceptable to the Procuring Entity in amounts and currencies equal to the advance payment. The Guarantee shall remain effective until the advance payment has been repaid, but the amount of the Guarantee shall be progressively reduced by the amounts repaid by the Contractor. Interest will not be charged on the advance payment.

54.2 The Contractor is to use the advance payment only to pay for Equipment, Plant, Materials, and mobilization expenses required specifically for execution of the Contract. The Contractor shall demonstrate that advance payment has been used in this way by supplying copies of invoices or other documents to the Project Manager.

54.3 The advance payment shall be repaid by deducting proportionate amounts from payments otherwise due to the Contractor, following the schedule of completed percentages of the Works on a payment basis. No account shall be taken of the advance payment or its repayment in assessing valuations of work done, Variations, price adjustments, Compensation Events, Bonuses, or Liquidated Damages.

Performance Securities

55.1 The Performance Security shall be provided to the Procuring Entity no later than the date specified in the Letter of Acceptance and shall be issued in an amount and form and by a bank or surety acceptable to the Procuring Entity, and denominated in the types and proportions of the currencies in which the Contract Price is payable. The Performance Security shall be valid until a date 28 days from the date of issue of the Certificate of Completion in the case of a Bank Guarantee, and until one year from the date of issue of the Completion Certificate in the case of a Performance Bond.

Dayworks

56.1 If applicable, the Dayworks rates in the Contractor's Tender shall be used for small additional amounts of work only when the Project Manager has given written instructions in advance for additional work to be paid for in that way.

56.2 All work to be paid for as Dayworks shall be recorded by the Contractor on forms approved by the Project Manager. Each completed form shall be verified and signed by the Project Manager within two days of the work being done.

56.3 The Contractor shall be paid for Dayworks subject to obtaining signed Dayworks forms.

Cost of Repairs

57.1 Loss or damage to the Works or Materials to be incorporated in the Works between the Start Date and the end of the Defects Correction periods shall be remedied by the Contractor at the Contractor's cost if the loss or damage arises from the Contractor's acts or omissions.

Finishing the Contract

Completion Certificate

58.1 The Contractor shall request the Project Manager to issue a certificate of Completion of the Works, and the Project Manager will do so upon deciding that the work is completed.

Taking Over

59.1 The Procuring Entity shall take over the Site and the Works within seven days of the Project Manager's issuing a certificate of Completion.

Final Account

60.1 The Contractor shall supply the Project Manager with a detailed account of the total amount that the Contractor considers payable under the Contract before the end of the Defects Liability Period. The Project Manager shall issue a Defects Liability Certificate and certify any final payment that is due to the Contractor within 56 days of receiving the Contractor's account if it is correct and complete. If it is not, the Project Manager shall issue within 56 days a schedule that states the scope of the corrections or additions that are necessary. If the Final Account is still unsatisfactory after it has been resubmitted, the Project Manager shall decide on the amount payable to the Contractor and issue a payment certificate.

Operating and Maintenance Manuals

61.1 If "as built" Drawings and/or operating and maintenance manuals are required, the Contractor shall supply them by the dates stated in the **Contract Data Sheet**.

61.2 If the Contractor does not supply the Drawings and/or manuals by the dates stated in the **Contract Data Sheet**, or they do not receive the Project Manager's approval, the Project Manager shall withhold the amount stated in the **Contract Data Sheet** from payments due to the Contractor.

Termination

62.1 The Procuring Entity or the Contractor may terminate the Contract if the other party causes a fundamental breach of the Contract.

62.2 Fundamental breaches of Contract shall include, but shall not be limited to, the following:

(a) The Contractor stops work for 28 days when no stoppage of work is shown on the current Programme and the stoppage has not been authorized by the Project Manager;

(b) The Project Manager instructs the Contractor to delay the progress of the Works, and the instruction is not withdrawn within 28 days;

(c) The Procuring Entity or the Contractor is made bankrupt or goes into liquidation other than for a reconstruction or amalgamation;

(d) A payment certified by the Project Manager is not paid by the Procuring Entity to the Contractor within 84 days of the date of the Project Manager's certificate;

(e) The Project Manager gives Notice that failure to correct a particular Defect is a fundamental breach of Contract and the Contractor fails to correct it within a reasonable period of time determined by the Project Manager;

(f) The Contractor does not maintain a Security, which is required; and

(g) The Contractor has delayed the completion of the Works by the number of days for which the maximum amount of liquidated damages can be paid, as defined in the **Contract Data Sheet**.

(h) If the Contractor, in the judgment of the Procuring Entity has engaged in corrupt or fraudulent practices in competing for or in executing the Contract.

For the purpose of this paragraph:

"corrupt practice" means the offering, giving, receiving or soliciting of anything of value to influence the action of a public official in the procurement process or in contract execution and includes inter alia, bribery and extortion or coercion which involves threats of injury to person, property or reputation, and.

"Fraudulent practice" means a misrepresentation of facts in order to influence a procurement process or the execution of a contract to the detriment of the Procuring Entity, and includes collusive practice among Tenderers (prior to or after Tender submission) designed to establish Tender prices at artificial non-competitive levels and to deprive the Procuring Entity of the benefits of free and open competition.

62.3 When either party to the Contract gives notice of a breach of Contract to the Project Manager for a cause other than those listed under Sub-Clause 62.2 above, the Project Manager shall decide whether the breach is fundamental or not.

62.4 Notwithstanding the above, the Procuring Entity may terminate the Contract for convenience.

62.5 If the Contract is terminated, the Contractor shall stop work immediately, make the Site safe and secure, and leave the Site as soon as reasonably possible.

Payment upon Termination

63.1 If the Contract is terminated because of a fundamental breach of Contract by the Contractor, the Project Manager shall issue a certificate for the value of the work done and Materials ordered less advance payments received up to the date of the issue of the certificate

and less the percentage to apply to the value of the work not completed, as indicated in the **Contract Data Sheet**. Additional Liquidated Damages shall not apply. If the total amount due to the Procuring Entity exceeds any payment due to the Contractor, the difference shall be a debt payable to the Procuring Entity.

63.2 If the Contract is terminated for the Procuring Entity's convenience or because of a fundamental breach of Contract by the Procuring Entity, the Project Manager shall issue a certificate for the value of the work done, Materials ordered, the reasonable cost of removal of Equipment, repatriation of the Contractor's personnel employed solely on the Works, and the Contractor's costs of protecting and securing the Works, and less advance payments received up to the date of the certificate.

Property

64.1 All Materials on the Site, Plant, Equipment, Temporary Works, and Works shall be deemed to be the property of the Procuring Entity if the Contract is terminated because of the Contractor's default.

Release from Performance

65.1 If the Contract is frustrated by the outbreak of war or by any other event entirely outside the control of either the Procuring Entity or the Contractor, the Project Manager shall certify that the Contract has been frustrated. The Contractor shall make the Site safe and stop work as quickly as possible after receiving this certificate and shall be paid for all work carried out before receiving it and for any work carried out afterwards to which a commitment was made.

Suspension of Financing

66.1 In the event that the source of financing is suspended to the Procuring Entity, from which part of the payments to the Contractor are being made:

(a) The Procuring Entity is obligated to notify the Contractor of such suspension within 7 days of having received the financing agency's suspension notice.

(b) If the Contractor has not received sums due it within the 28 days for payment provided for in Sub-Clause 46.1, the Contractor may immediately issue a 14-day termination notice.

Section XII. Special Conditions of Contract (SCC)

Contract Data Sheet

Instructions for completing the Contract Data Sheet

CDS Clause	GCC Clause	Description
1	**1.1**	**A. General** **(Itemize Definitions to take the same numbering as per the General Conditions)** The Procuring Entity is **Turkana County Government,** **Drought Resilience Programme in Northern Kenya** **Along Robert Kijana – Marble – Nabulon Road,** **Kanamkemer Ward, Turkana Central Sub County.** The name and identification number of the Contract is Construction and Commissioning of Water Supply infrastructure for **Ngijawoi Water Pan Project –** **TCG/MoALDF/AL/DRPNK/W/047/2026 – 2027** The scope of works proposed to be undertaken include: *i) Bush Clearing and Stub Removal* *ii) Construction and commissions of a 50,000mcm including;* • *Reservoir excavation 3.50 deep,* • *Embankment Construction;* • *Silt Trap Construction;* • *Inlet and Overflow channels; and* • *Gabion diversion weir.* *iii) Construction of Water Abstraction System including* • *Draw off system,* • *Excavation, Casing, testing, equipping and solarization 1 No. Shallow well– approximately 10 m Deep* *iv) Design, Fabrication, assemble/erect & testing of the pressed steel tank at least 8 m^3 including a 9m high Steel Tower;* *v) Construction of Water Drawing Points: Water Stand (1 No.)*

<table>
<tr>
<td></td>
<td></td>
<td>
vi) Construction of Animal Water Point (Troughs) – (2 No.)
vii) Construction of Sanitation block (Latrine) – (1 No.)
viii) Construction of perimeter fence for pan and solar system
The objective of the project is to Construct and Commission of Water Supply infrastructure for

Ngijawoi Water Pan Project area Lopusiki Sub-Location, Pelekech Location, Kakuma Division, Lopur Ward within Turkana West Sub-County of Turkana County, Kenya.

The Start Date shall be …….

The Intended Completion Period for the whole of the Works shall be 6 months and DLP of 6 months.

The following documents shall also form part of the Contract:
• Invitation to Bid
• Form of Bid
• Appendix to form of Bid
• Instructions to Bidders
• Schedules of Supplementary Information
• Articles of Agreement

The Site is located in Lopusiki Sub-Location, Pelekech Location, Kakuma Division, Lopur Ward within Turkana West Sub-County of Turkana County, Kenya and is defined in the drawings
</td>
</tr>
<tr>
<td>2.</td>
<td>2.2</td>
<td>Indicate whether there is sectional completion: N/A</td>
</tr>
<tr>
<td>3.</td>
<td>2.3(9)</td>
<td>List other documents that form part of the contract if any: N/A</td>
</tr>
<tr>
<td>4.</td>
<td>3.1</td>
<td>The language of the Contract documents is English

The law that applies to the Contract is the Kenyan Law.</td>
</tr>
<tr>
<td>5.</td>
<td>9.1</td>
<td>Include the Schedule of Other Contractors, if any: N/A</td>
</tr>
<tr>
<td>6.</td>
<td>10.1</td>
<td>Include the Schedule of Key Personnel.
<table>
<tr><th>Key Personnel</th><th>Minimum Academic/professional qualification</th><th>General Experience (Years)</th><th>Specific Experience (Years)</th></tr>
<tr><td>Project Manager (Key Partner/Director)</td><td>Holder of Bachelor’s degree</td><td>8</td><td>5</td></tr>
<tr><td>Site Agent (Civil Engineer)</td><td>BSc. Civil Engineering or equivalent,
Registered with EBK as a graduate Engineer or equivalent</td><td>5</td><td>3</td></tr>
</table>
</td>
</tr>
</table>

		Environmentalist	Holder of a degree in Environmental Science or Social Sciences equivalent, NEMA License (Lead / Associate EIA/EA Expert)	5	3
		Surveyor	Holder of Ordinary National Diploma in surveying – Minimum requirement	5	3
		Clerk of Works/Foreman	Must have Diploma in Civil Engineering –, Has proficiency in CAD software.	3	3
		Plumber	Trade Test Grade 1 with experience in construction of water works	3	3
		Mason(s)	Trade Test Grade 1 with experience in construction of water works	3	3
		The bidder must include curriculum vitae of all the key staff above including their certificates.			
7.	**14.1**	The minimum insurance covers shall be: (a) loss of or damage to the Works, Plant, and Materials (KShs.10 million) (b) loss of or damage to Equipment (KShs.2 million) (c) loss of or damage to property (except the Works, Plant, Materials, and Equipment) in connection with the Contract and (KShs.200,000) (d) personal injury or death (KShs.400,000)			
8.	**15.1**	Site Reports available to the Tenderers are: • **Book of Drawings** • **ESIA report**			
9.	**22.4**	The other measures *Refer to PQ9: ESHS Management section in the Tender document.*			

10.	**24.1 & 47.1**	The Site Possession Date shall be **14 days** after **award.**

11.	**28.2**	Hourly rate of Fees payable to the Adjudicator is: **N/A**
12.	**28.3**	Arbitration will take place in ***Kenya*** in accordance with rules and regulations published by **Engineers Board of Kenya.**
13.	**29.1**	Appointing Authority for the Adjudicator: **Chairman Engineers' Board of Kenya**
Time Control		
14.	**30.1**	The Contractor shall Submit a Programme for the Works **within 7 days** of delivery of the Letter of Acceptance.
15.	**30.3**	The period between Programme updates is **30** days.
16.	**30.3**	N/A
Quality Control		
17.	**38.1**	The Defects Liability Period is **180 days.**
Cost Control		
18.	**45.7**	Minimum Amount of Interim Payment Certificate will be **10%**
19.	**46.1**	N/A
20.	**47.1(a)**	The Site Possession Date shall be **Not more than 7 days after commencement date.**
21.	**50**	The contract **is not** subject to price adjustment.
22.	**51.1**	The amount of retention is **10%** of value of works of Interim Payment Certificate'
23.	**52.1**	The rate of liquidated damages is **0.1% of contract price per day.**
	52.1 **62.2 (g)**	The maximum amount of liquidated damages is **10%** of Contract Price.
24.	**53.1**	The bonus for early completion is **N/A**
25.	**54.1**	The amount of advance payment shall be **N/A**
		Monthly Recovery of Advance Payment: **N/A**
26.	**55.1**	The Performance Security shall be **10 percent of the contract price**.
		E. Finishing the Contract
27.	**61.1**	As built drawings shall be supplied by the contractor by**: Fourteen (14) days after completion** Operating manual shall be supplied by the contractor by**: Fourteen (14) days after completion**
28.	**61.2**	The amount to be withheld by the Project Manager in the case the contractor does not submit as built drawings is: **Kshs. 50,000**

		The amount to be withheld by the Project Manager in the case the contractor does not submit operating manual is: **Kshs. 50,000**
29.	**63.1**	The percentage to apply to the value of the work not completed, representing the Procuring Entity's additional cost for completing the Works, is **20%.**

Appendix 1 to Particular Conditions of Contract

KfW Policy – Sanctionable Practice – Social and Environmental Responsibility

1) Sanctionable Practice

The PEA and the Contractors (including all members of a Joint Venture and proposed or engaged Subcontractors) must observe the highest standard of ethics during the Tender Process and performance of the Contract.

By signing the Declaration of Undertaking the Contractors declare that (i) they did not and will not engage in any Sanctionable Practice likely to influence the Tender Process and the corresponding Award of Contract to the PEA's detriment, and that (ii) in case of being awarded a Contract they will not engage in any Sanctionable Practice.

Moreover, KfW requires to include in the Contracts a provision pursuant to which Contractors must permit KfW and in case of financing by the European Union also to European institutions having competence under European law to inspect the respective accounts, records and documents relating to the Tender Process and the performance of the Contract , and to have them audited by auditors appointed by KfW.

KfW reserves the right to take any action it deems appropriate to check that these ethics rules are observed and reserves, in particular, the rights to:

(a) reject an Offer for Award of Contract if during the Tender Process the Bidder who is recommended for the Award of Contract has engaged in Sanctionable Practice, directly or by means of an agent in view of being awarded the Contract;

(b) declare misprocurement and exercise its rights on the ground of the Funding Agreement with the PEA relating to suspension of disbursements, early repayment and termination if, at any time, the PEA, Contractors or their legal representatives or Subcontractors have engaged in Sanctionable Practice during the Tender Process or performance of the Contract without the PEA having taken appropriate action in due time satisfactory to KfW to remedy the situation, including by failing to inform KfW at the time they knew of such practices.

KfW defines, for the purposes of this provision, the terms set forth below as follows:

Coercive Practice	The impairing or harming, or threatening to impair or harm, directly or indirectly, any person or the property of the person with a view to influencing improperly the actions of a person.
Collusive Practice	An arrangement between two or more persons designed to achieve an improper purpose, including influencing improperly the actions of another person.
Corrupt Practice	The promising, offering, giving, making, insisting on, receiving, accepting or soliciting, directly or indirectly, of any illegal payment or undue advantage of any nature, to or by any person, with the intention of influencing the actions of any person or causing any person to refrain from any action.
Fraudulent Practice	Any action or omission, including misrepresentation that knowingly or recklessly misleads, or attempts to mislead, a person to obtain a financial benefit or to avoid an obligation.

Obstructive Practice	Means (i) deliberately destroying, falsifying, altering or concealing evidence material to the investigation or the making of false statements to investigators, in order to materially impede an official investigation into allegations of a Corrupt Practice, Fraudulent Practice, Coercive Practice or Collusive Practice, or threatening, harassing or intimidating any Person to prevent them from disclosing their knowledge of matters relevant to the investigation or from pursuing the investigation, or (ii) any act intended to materially impede the exercise of KfW's access to contractually required information in connection with an official investigation into allegations of a Corrupt Practice, Fraudulent Practice, Coercive Practice or Collusive Practice.
Sanctionable Practice	Any Coercive Practice, Collusive Practice, Corrupt Practice, Fraudulent Practice or Obstructive Practice (as such terms are defined herein) which is unlawful under the Financing Agreement.

2) Social and Environmental Responsibility

Projects financed in whole or partly in the framework of Financial Cooperation have to ensure compliance with international Environmental, Social, Health and Safety (ESHS) standards (including issues of sexual exploitation and abuse and gender based violence) Contractors in KfW-financed projects shall consequently undertake in the respective Contracts to:

(a) comply with and ensure that all their Subcontractors and major suppliers, i.e. for major supply items comply with international environmental and labour standards, consistent with applicable law and regulations in the country of implementation of the respective Contract and the fundamental conventions of the International Labour Organisation[5] (ILO) and international environmental treaties and;

(b) implement any environmental and social risks mitigation measures, as identified in the environmental and social impact assessment (ESIA) and further detailed in the environmental and social management plan (ESMP) as far as these measures are relevant to the Contract and implement measures for the prevention of sexual exploitation and abuse and gender-based violence.

[5]In case ILO conventions have not been fully ratified or implemented in the Employer's country the Applicant/Bidder/Contractor shall, to the satisfaction of the Employer and KfW, propose and implement appropriate measures in the spirit of the said ILO conventions with respect to a) workers grievances on working conditions and terms of employment, b) child labour, c) forced labour, d) worker's organisations and e) non-discrimination.

PROCEDURE AND ELIGIBILITY CRITERIA

The qualified interested bidders shall submit the information to enable the County Government of Turkana, Department of Agriculture and Land Reclamation, to evaluate their capability to undertake the works. For these works, it is required that the bidders should provide the following: -

PRELIMINARY EVALUATION CRITERIA

Eligibility and Qualification Criteria			**Compliance Requirements**			
No.	Subject	Submission Requirement	Single Entity	Joint Venture (existing or intended)		
				All Members Combined	Each Member	One Member
1.	Form of Tender	Attach duly filled, signed and stamped form of tender	Must meet requirement	N/A	N/A	N/A
2.	Serialization and number of copies	As advised in the instructions to bidders	Must meet requirement	N/A	N/A	N/A
3.	Letter to Bid	Attach duly filled, signed and stamped Letter to Bid form	Must meet requirement	N/A	N/A	N/A
4.	Appendix to Bid	Attach duly filled, signed and stamped Appendix to Bid form	Must meet requirement	N/A	N/A	N/A
5.	Certificate of Incorporation	Attach a certificate of incorporation	Must meet requirement	N/A	N/A	N/A
6.	KRA PIN Certificate	Attach KRA PIN certificate	Must meet requirement	N/A	N/A	N/A
7.	Tax compliance	Attach a valid KRA tax compliance	Must meet requirement	N/A	N/A	N/A
8.	ESMP Compliance	Attach duly signed ESMP	Must meet requirement	N / A	N / A	N / A
9.	Certificate of Confirmation of Directors and Shareholding (CR 12) for Limited company	Attach CR12 valid for the last 6 months from the date of tender opening	Must meet requirement	N / A	N / A	N / A
10.	Single business permit from any County in Kenya	Attach single business permit valid for the year 2026	Must meet requirement	N / A	N / A	N / A
11.	Confidential Business Questionnaire	Attach a duly filled, signed and stamped confidential business questionnaire	Must meet requirement	N / A	N / A	N / A
12.	Tender security	Attach a Tender Security from a recognized and an	Must meet requirement	N / A	N / A	N / A

Eligibility and Qualification Criteria			Compliance Requirements			
No.	Subject	Submission Requirement	Single Entity	Joint Venture (existing or intended)		
				All Members Combined	Each Member	One Member
		accredited financial institution.				
13.	KfW Declaration of undertaking	Attach a duly filled and signed and stamped KfW declaration of undertaking	Must meet requirement	N / A	N / A	N / A
14.	Form SD 1	Attach a duly filled and signed and stamped Form SD 1	Must meet requirement	N / A	N / A	N / A
15.	Form SD 2	Attach a duly filled and signed and stamped Form SD 2	Must meet requirement	N / A	N / A	N / A
16.	Power of Attorney	Attach Power of Attorney signed and stamped by commissioner of oaths	Must meet requirement	N / A	N / A	N / A
17.	Bill of Quantities (BoQ)	Attach duly filled signed and stamped Bill of Quantities	Must meet requirement	N / A	N / A	N / A
18.	Certificate of Registration with National Construction Authority in the relevant category.	Attach relevant Minimum of NCA 6.	Must meet requirement	N / A	N / A	N / A
19.	Code of Conduct	Attach a duly filled and signed and stamped Code of Conduct	Must meet requirement	N / A	N / A	N / A

NOTE: Failure by the bidder to attach any of the above information shall constitute grounds for **automatic disqualification** for being **non-responsive**.

TECHNICAL EVALUATION CRITERIA

The Criteria, sub-criteria, and point system for the evaluation of the Technical Proposals

	CRITERIA	EVALUATION DOCUMENTS	KEY
i.	**Bidder's general and specific experience (as a firm)**		**30Marks**
	Bidders general experience of not less than 5 years (specify number of Projects) it has been in operational in that line business (Max Score = 15%)	Attach Completion certificates and Local Service Order or Contract agreement This sub-criterion is evaluated on the basis of the number of years the company has been operational.	1 year = **1 Mark** 2 years = **2 Marks** 3 years = **3 Marks** 4 years= **4 Marks** 5 years above = **5 marks**
		Attach Completion certificates. This sub-criterion is evaluated on the basis of the number of contracts completed in the last five years (min. 5 projects)	1 Project **= 2 marks** 2 Projects **= 4 marks** 3 Projects **= 6 marks** 4 Projects **= 8 marks** 5 and above Projects **= 10 marks**
	Bidder's specific and similar ongoing contracts (similar in nature, magnitude and complexity)	Attach Local Service Order or Contract agreement. This sub-criterion is evaluated on the basis of number of projects ongoing (similar in nature, magnitude and complexity) – Min. 5 projects.	1 Project **= 2 marks** 2 Projects **= 4 marks** 3 Projects **= 6 marks** 4 Projects **= 8 marks** 5 and above Projects **= 10 marks**
	Bidder's Experience in the ASAL regions of Kenya under similar conditions to the Procuring Entity's area (Max Score = 5%) "	Attach Local Service Order or Contract agreement or Completion Certificates; (in ASAL regions of Kenya – Turkana, Marsabit, Wajir, Mandera, Isiolo, Samburu etc.) This sub-criterion is evaluated on the basis of the number of projects completed in ASAL regions of Kenya.	1 Project **= 1 marks** 2 Projects **= 2 marks** 3 Projects **= 3 marks** 4 Projects **= 4 marks** 5 and above Projects **= 5 marks**
ii.	**Site organization and construction schedule**		**5 Marks**
	Construction schedule (Attach work schedule showing description, charts, drawings e.t.c)	Attach construction schedule showing descriptions, charts etc. This sub-criterion is evaluated on the basis of Realistic and Implementable work schedule.	Non – Realistic and Non – implementable **= 0 marks** Realistic and Implementable **= 2 marks**
	Site Organization and method statement	Attach organogram of the company; This sub-criterion is evaluated on the basis of team composition and skills mix appropriateness.	Team composition is balanced and appropriate skills mix or vice versa **= 1 Mark**
		Attach method statement; This sub-criterion is evaluated on the basis of sound and most appropriate method statement.	Methodology is sound and appropriate =**2 Marks**
	Total points for criteria (i) and (ii)		**35 Marks**

	***Notes to Bidders**: The Procuring Entity will assess whether the proposed construction schedule, site organization and method statement are clear, realistic and implementable;*		
iii.	**Proposed Key Personnel**		***20 Marks***
	Key Experts' qualifications and competence for the assignment: (***Notes to Bidders: Each position number corresponds to the same for the Key Experts in Forms TECH-6A (Team Composition) and TECH-6B (CV) to be prepared by the Bidder**). Overall team composition should be balanced and has an appropriate skills mix; and the Workplan has right input of Experts.* *The bidder must include their certificates.*		
	Position K-1: Project Manager (Key Partner/Director) The Project Manager must possess the following minimum requirement(s); • A minimum of Bachelor's Degree from a recognized institution; • Minimum specific experience of Five (5) years; • Minimum specific experience of Three (3) similar assignment;	i. At least a Bachelor's degree – **1 mark** ii. Minimum specific experience of Five (5) years in a similar assignment– **1 mark** iii. Minimum number of 3 similar projects– **1 mark**	3marks
	Position K-2: Site Agent (Civil Engineer) The Site Agent must possess the following minimum requirement(s); • At least a Bachelor's degree in Civil Engineering or relevant field, • Registered with EBK • Minimum specific experience of Five (5) years; • Minimum specific experience of Three (3) similar assignment;	i. At least a Bachelor's degree in Civil Engineering or relevant field – **1 mark** ii. Minimum specific experience of Five (5) years in a similar assignment– **1 mark** iii. Minimum number of 3 similar projects– **2 mark** iv. Must be Registered with EBK – **1 mark**	5marks
	Position K-3: Surveyor The surveyor must possess the following minimum requirement(s); • At least holder of Ordinary National Diploma in surveying or related field; • Minimum general experience of Five (5) years; • Minimum specific experience of Three (3) years in a similar assignment delivered within time and cost; • Must be conversant with leveling and topographic surveys (number of assignments undertaken in Water sector).	i. At least a Diploma in relevant field – **1 mark** ii. Minimum general experience of Five (5) years – **1 mark** iii. Minimum specific experience of Three (3) years in a similar assignment delivered within time and cost – **1 mark** iv. At least three (3) number of water related assignments undertaken by Surveyor – **1 mark**	4 marks

	Position K-4: Licensed Electrician Electrician with ability to undertake Solar Stands fabrication and PV Panels installation for the project. The Licensed Electrician must possess the following minimum requirements; • At least a certificate in Electrical Engineering or relevant field; • Must have a T3 License from Energy and Petroleum Regulatory Authority (EPRA); • NCA License • Minimum general experience of Three (3) years; • Minimum specific experience of Three (3) similar assignment;	i. At least a certificate in Electrical Engineering or relevant field;– **0.5 mark** ii. Minimum general experience of Three (3) years **– 0.5 mark** iii. Minimum number of 3 similar projects– **0.5 mark** iv. Must have a T3 License from Energy and Petroleum Regulatory Authority (EPRA) and/or NCA License **– 0.5 mark**	2marks
	Position K-5: Clerk of Works The Clerk of Works must possess the following minimum requirement(s); • At least a Diploma in Civil Engineering; • Proficiency in CAD software • Minimum relevant experience of Three (3) years; • Must have held a similar position for at least three (3) projects.	i. At least a Diploma in Civil Engineering – **1 mark** ii. Minimum relevant experience of three (3) years – **1 mark** iii. Must have held a similar position for at least three (3) similar assignments – **1 mark** **iv.** Proficiency in CAD software – **1 mark**	4marks
	Position K-6: Mason The Clerk of Works must possess the following minimum requirement(s); • Trade Test Grade 1 • Minimum relevant experience of Three (3) years in construction of water works; Must have held a similar position for at least three (3) projects.	i. At least a Trade Test Grade 1 – **1.0 mark** ii. Minimum relevant experience of three (3) years – **0.5 mark** iii. Must have held a similar position for at least three (3) similar assignments – **0.5 mark**	2marks
	Total points for criterion (iii)		**20 marks**
iv.	**Proposed machinery and Equipment** (***Notes to Bidders: Each machinery or equipment to be recorded in Form PQ8 by the Bidder***)		**10 marks**
1	Excavator	• Attach document of evidence of ownership or lease or hire of the equipment – **1 mk**	1mark

		• No Attached document of evidence of ownership or lease or hire of the equipment – **0 mk**	
2	Bulldozer	• Attach document of evidence of ownership or lease or hire of the equipment – **1 mk** • No Attached document of evidence of ownership or lease or hire of the equipment – **0 mk**	1mark
3	Backhoe Loader	• Attach document of evidence of ownership or lease or hire of the equipment – **1 mk** • No Attached document of evidence of ownership or lease or hire of the equipment – **0 mk**	1mark
4	Roller Compactor	• Attach document of evidence of ownership or lease or hire of the equipment – **1 mk** • No Attached document of evidence of ownership or lease or hire of the equipment – **0 mk**	1mark
5	Van or Utility vehicle	• Attach document of evidence of ownership or lease or hire of the equipment (minimum 1No. Light Duty Truck (Pick-up or similar)) – **0.5 mk** • No Attached document of evidence of ownership or lease or hire of the equipment (minimum 1No. Light Duty Truck (Pick-up or similar)) – **0 mk**	0.5mark
6	1 m^3 concrete mixer	• Attach document of evidence of ownership or lease or hire of the equipment (minimum 1 m3 Concrete mixer) – **0.50 mk** • No Attached document of evidence of ownership or lease or hire of the equipment (minimum 1 m3 Concrete mixer) – **0 mk**	0.5mark
7	1No. Concrete poker vibrators (40mm)	• Attach document of evidence of ownership or lease or hire of the equipment (minimum 40mm Concrete Poker vibrator) – **0.50 mk** • No Attached document of evidence of ownership or lease or hire of the equipment (minimum 40mm Concrete Poker vibrator) – **0 mk**	0.5mark

8	1No. Generator (at least 6.5 kVA)	• Attach document of evidence of ownership or lease or hire of the equipment (minimum 1No. Generator (at least 6.5kVA)) – **0.50 mk** • No Attached document of evidence of ownership or lease or hire of the equipment (minimum 1No. Generator (6.5kVA)) – **0 mk**	0.5mark
9	Welding Machine	• Attach document of evidence of ownership or lease or hire of the equipment – **0.50 mk** • No Attached document of evidence of ownership or lease or hire of the equipment – **0 mk**	0.5mark
10	Water Bowser	• Attach document of evidence of ownership or lease or hire of the equipment – **1 mk** • No Attached document of evidence of ownership or lease or hire of the equipment – **0 mk**	1mark
11	2 No. at least 20 tonnes Lorries/ Tippers	• Attach document of evidence of ownership or lease or hire of the equipment – **1 mk** • No Attached document of evidence of ownership or lease or hire of the equipment – **0 mk**	1mark
12	1No. Survey equipment / Total Station/ Level machine	• Attach document of evidence of ownership or lease or hire of the equipment (minimum 1No. survey equipment/Total Station) – **0.50 mks** • No Attached document of evidence of ownership or lease or hire of the equipment (minimum 1No. survey equipment/Total Station) – **0 mk**	0.5mark
13	2 No.Water Pump	• Attach document of evidence of ownership or lease or hire of the equipment – **1.0 mk** • No Attached document of evidence of ownership or lease or hire of the equipment – **0 mk**	1mark
	Environmental, Social, Health and Safety (ESHS) 10marks		
	Bidder's experience in Environmental, Social, Health and Safety (**ESHS).**	No. of assignments undertaken by the company in Environmental, Social, Health and Safety. This sub-criterion is evaluated on the basis of the number of projects undertaken by the	5 marks

		company with ESHS component (min. 5 projects). Attach evidence e.g NEMA EIA license, Occupational Health certificates, Safeguards, Compliance certificates, etc 1 projects = **1 mark** 2 projects **= 2marks** 3 projects = **3marks** 4 projects **= 4marks** • 5 projects and above **= 5 marks**	
	Position K-7: Environmentalist Must possess the following minimum requirement(s): • Holder of a degree in Environmental Science or relevant field, • Registered and licensed by NEMA as Lead / Associate EIA/EA Expert • Minimum specific experience of Five (5) years; Must have held a similar position for at least three (3) projects.	i. At least a Bachelor's degree in Environmental Science or relevant field – **1 mark** ii. Minimum specific experience of Five (5) years **– 1 mark** iii. Must have held a similar position for at least three (3) similar assignments – **2 mark** iv. Must be Registered and Licensed by NEMA as Lead/Associate EIA/EA Expert **– 1 mark** •	5 marks
	Financial reports 25marks		
	Balance sheets	Provided **– 3mks** • Not Provided **– 0mks**	3marks
	Profit and loss statements	Provided **– 3mks** • Not Provided **– 0mks**	3marks
	Audited Financial Statements for the last three (3) years (2023, 2024, 2025) – PQ3 Form to be filled.	Attach copies of support documents (certified by accredited Auditor or firm) Turn over greater or equal to 2 times the cost of the project **– 10mks** Turn over greater or equal to the cost of the project **– 5mks** • Turn over below the cost of the project **– 2mks**	10marks
	Evidence of access to financial resources (Cash in hand, Lines of credit, overdraft etc.)	Has financial resources equal to 20% of the cost of the project **– 5mks** Has financial resources below 20% of the cost of the project **– 2mks** • Has not indicated sources of financial resources **– 0mk**	5marks
	Name, Address, email address and Telephone of Banks (Contractor to provide)	Provided **– 1mk** • Not Provided **– 0mks**	1mark
	Litigation History	Filled **– 1mk** Not Filled **– 0mks**	1mark
	Sanctity of the Tender Document	Having the document intact (not tempered with in any way) **– 1mk** Having mutilated or modified the tender document **– 0mks**	1mark

	Pre-bid site visit (attach site visit certificate issued by the client)	Certificate provided – **1mk** Not Provided – **0mks**	1mark
	GRAND TOTAL	**100**	
Any bidder who scores 70 points and above shall be considered for further evaluation.			

FINANCIAL EVALUATION CRITERIA

The financial evaluation shall be undertaken in two sections:

1. Preliminary examinations and
2. Tender sum Comparisons

A. PRELIMINARY EXAMINATIONS

The preliminary examination in the Financial Evaluation shall be in accordance with clause 26 of Instruction to Tenderers.

The parameters to be considered under this section includes the following:

a. Arithmetic errors and Comparison of rates

1. Arithmetic Errors (Stage 1)

The bid shall be checked for arithmetic errors based on the rates and the total sums indicated in the bills of quantities.

a) Confirmation shall be sought in writing from the tenderers whose tender sums will be determined to have a significant arithmetic error to their disadvantage, to confirm whether they stand by their tender sums. The error shall be treated as per clause 24 of Instructions to Tenderers. Noncompliance with the above shall lead to **automatic disqualification** from further evaluation.

b) Arithmetical errors will be rectified or corrected on the following basis.

   i. If there is a discrepancy between the unit price and the total price that is obtained by multiplying the unit price and quantity, the unit price shall prevail and the total price shall be corrected.

   ii. If the candidate does not accept the correction of errors, its tenders will be **rejected**, and its tender security **forfeited**.

   iii. If there is a discrepancy between words and figures, the amount in words will prevail.

   iv. The arithmetic checks shall be undertaken horizontally noting any corrections.

c) The rates of every quantity shall then be checked against the Engineer's rates if it is realistic as per every itemized bill.

2. Comparison of rates (Stage 2)

The evaluation committee will compare rates from different bidders and note consistency of rates and front loading. The evaluation committee will judge and make an appropriate decision giving evidence.

B. TENDER SUMS COMPARISONS

In this section, tender sums will be compared to the average of all sums for bidders who have qualified from comparison of Rates stage and score awarded to a maximum of 30 as shown below.

1) Preliminary Average (Stage 3)

i. The tender sums of various bidders, who qualify at Comparison of Rates Stage and the engineer's estimates, shall be reduced by omitting PC sums, provisional sums and contingency from the respectful amounts. The average of the adjusted tender sums so obtained shall be calculated.

ii. Any tenderer whose tender percentage deviation is 20% higher or lower than the average obtained above, will be deemed to be unreasonably high or low and shall not be included in determining the mean in table 3, However their bids will still be evaluated further. The Engineer's estimate will also be subjected to the same treatment.

Working Mean

The detailed scoring plan shall be as shown in table 3 below:

Table 3

Item	Description	Score	Max. Score
	Tender Sums: (The tender sums of bidders, who qualify at Comparison of Rates Stage and the engineer's estimates, shall be reduced by omitting PC sums, provisional sums and contingency from the respectful amounts. The average of the adjusted tender sums so obtained shall be calculated. The deviation of the reduced amounts in respect of each bidder from the average shall then be worked out as a percentage of the average (Rounded off to one (1) decimal point) and scores allocated as follows :-) o Deviation of between 0% and 1% ---------- 30 o Deviation of between 1.1% and 2% ---------- 28.5 o Deviation of between 2.1% and 3% ---------- 27 o Deviation of between 3.1% and 4% ---------- 25.5 o Deviation of between 4.1% and 5% ---------- 24 o Deviation of between 5.1% and 6% ---------- 22.5 o Deviation of between 6.1% and 7% ---------- 21 o Deviation of between 7.1% and 8% ---------- 19.5 o Deviation of between 8.1% and 9% ---------- 18		30

	o Deviation of between 9.1% and 10% ---------- 16.5 o Deviation of between 10.1% and 11% ---------- 15 o Deviation of between 11.1% and 12% ---------- 13.5 o Deviation of between 12.1% and 13% ---------- 12 o Deviation of between 13.1% and 14% ---------- 10.5 o Deviation of between 14.1% and 15% ---------- 9 o Deviation of between 15.1% and 16% ---------- 7.5 o Deviation of between 16.1% and 17% ---------- 6 o Deviation of between 17.1% and 18% ---------- 4.5 o Deviation of between 18.1% and 19% ---------- 3 o Deviation of between 19.1% and 20% ----------1.5 o Deviation of 20.1% and above ---------- 0		
	Total		**30**
	The Tender sum score will be carried forward to STAGE 4		

C. FINANCIAL SCORE

The financial score (Fs) will be determined by comparing tender sums from all responsive bidders using the formulae below. The financial score will be allocated a maximum of 20%.

Fs = 20 x Fm/F

Where Fs is the financial score, Fm is the lowest priced responsive financial bid and F is the price of the bid under consideration

STAGE 4 – FINAL SCORE

The total score will be combined sums of Technical, Tender Sums Comparison and Financial marks as below:

Technical (Ts) + Tender Sums Comparison (TSC) +Financial (Fs)

= Ts+TSC+Fs

D. RECOMMENDATION

The **lowest responsive bidder** who scores 75% and above may be recommended for award.

STAGE 5 – POST – QUALIFICATION

An evaluation committee may, after tender evaluation, but prior to the award of the tender, conduct **due diligence** and present the report in **writing** to confirm and **verify** the qualifications of the tenderer who

submitted the lowest evaluated responsive tender to be awarded the contract in accordance with Public Procurement and Asset Disposal Act 2015.

The conduct of due diligence may include obtaining confidential references from persons with whom the tenderer has had prior engagement.

To acknowledge that the report is a true reflection of the proceedings held, each member who was part of the due diligence by the evaluation committee shall-

a. initialize each page of the report; and

b. append his or her signature as well as their full name and designation.

Section XIII. Tender and Contract Forms

PQ2 – KEY PERSONNEL FORM

KEY PERSONNEL

1. Access to Expertise Required for the Assignment

Complete the list below to demonstrate the extent to which you have access (internally / externally) to expertise required for this assignment / for the project team profiles. Include home-office project management / administration and backs-stopping personnel. The Applicant shall not present a potential project team. The focus is on access and availability to project relevant expertise. It is understood that prequalified Applicants are not required to include staff named below into the Proposal.

Name	Project team profile / areas of required expertise	Education/ Degree	Years of Professional Experience	Role in the firm/ Years within the Firm	Country/Regional Experience	Relevant Project References (Description of project-related experience)	Languages

PQ3 – FINANCIAL POSITION FORM

Attach copies of Firm's certified and Audited financial statements for the last three years

Financial data	**2 years before last year[6] 2023 KES**	**Year before last year 2024 KES**	**Last year 2025 KES**	**Average[7] KES**
Annual turnover[8]				
Current assets[9]				
Current liabilities[10]				
Current ratio (current assets/current liabilities)				

If annual accounts are not yet available for the last year, please provide latest estimates or provisional figures. Figures in all columns must be calculated on the same basis to allow a direct, year-on-year comparison to be made (or, if the basis has changed, please provide an explanation of the change as a footnote to the table).

[6] Last year = last accounting year for which the entity's accounts have been closed.

[7] Amounts entered in the 'Average' column must be the mathematical average of the amounts entered in the three preceding columns of the same row.

[8] The gross inflow of economic benefits (cash, receivables, other assets) generated from the ordinary operating activities of the enterprise (such as sales of goods, sales of Services, interest, royalties, and dividends) during the year.

[9] A balance sheet account, that represents the value of all assets that are reasonably expected to be converted into cash within one year in the normal course of business. Current assets include cash, accounts receivable, inventory, marketable securities, prepaid expenses and other liquid assets that can be readily converted to cash.

[10] A company's debts or obligations that are due within one year. Current liabilities appear on the company's balance sheet and include short term debt, accounts payable, accrued liabilities and other debts.

PQ4 – PAST WORK EXPERIENCE FORM

Our Ref No:	**BMZ 2012 67301**		Project Title:	**Drought Resilience Programme in Northern Kenya (DRPNK)**				
Name of legal entity	Project Country	Overall project value (KES)	Provided staff input (person months)	Name of client/Address/contact	Origin of funding	Start Date	End Date	Status (complete, Underway or Committed)

PQ5 – SWORN STATEMENT

Having studied the tender document for the above Project we/I hereby state:

a. The information furnished in our application is accurate to the best of our knowledge.

b. That in case of being pre-qualified we acknowledge that this grants us the right to participate in due time in the submission of a tender or quotation on the basis of provisions in the tender or quotation documents to follow.

c. When the call for Tenders/Quotations is issued the legal technical or financial conditions or the contractual capacity of the firm changes we come ourselves to inform you and acknowledge your right to review the pre-qualification made.

d. We enclose all the required documents and information required for the prequalification evaluation.

e. The firm has not been debarred from participating in any public procurement by PPRA.

f. No person related to the firm has any spouse or children working at the County Government of Turkana.

g. The firm has not been engaged in any unethical, corrupt, collusive or fraudulent activities in public procurement matters.

h. The firm has not been declared bankrupt/insolvent/under receivership.

Date……

Applicant's Name……..

Address……

Mobile No……

Represented by……

Signature……

(Full name and designation of the person signing and stamp or seal).

PQ6 – CONFIDENTIAL BUSINESS QUESTIONNAIRE

You are requested to give the particulars indicated in Part 1 and either Part 2 (a), 2 (b) or 2 (c) whichever applies in your type of business.
You are advised that it is a serious offence to give false information on this Form

PART 1 GENERAL

Business Name……
Location of Business premises……
Plot No…….Street/Road……..
Postal Address……Tel No……Mobile No……
Nature of business……
Current Trade License No……..Expiring date……..
Maximum value of business which you can handle at any one time Ksh.....
Name of your bankers……Branch……..
Functioning e-mail address(es)……..

PART 2 (a) – Sole Proprietor

Your name in full……Age……
Nationality…….Country of origin…….
Citizenship details……...

PART 2 (b) – Partnership

Name .....
Nationality .....
Citizenship Details.....
Shares .....

1. ……
2. ……
3. ……
4. ……

PART 2 (c) - Registered Company

Private or Public (Select one where applicable)

State the nominal and issue capital of the company
Nominal Kshs…….....
Issued Kshs…….
Give details of all directors as follows:

(If Kenyan Citizen indicate under Citizenship Details whether by Birth, naturalization or Registration**)**

S/No.	Name	Nationality	Citizenship Details	Shares

Date……..

Signature & Stamp of Tenderer……

PQ7 – LITIGATION HISTORY

Consultants should provide information on any history litigation or arbitration resulting from contracts executed in the last five years or currently under execution.

Year	Award for or against	Name of client cause of Litigation and matter in dispute	Disputed Amount (current value, Kshs. Equivalent

PQ8 – CONTRACTOR'S EQUIPMENT AND MACHINERY (Attach Evidence of ownership, lease or hire)

S/No.	Item of equipment	Description, make, and age (years)			Condition (new, good, poor) and number available		Owned, leased (from whom?), or to be purchased (from whom?)	
		Description	Make	Age (years)	Condition	Number available	Owned, leased or to be purchased	From whom?

FORM TECH-5: WORK SCHEDULE AND PLANNING FOR DELIVERABLES

N°	Deliverables [1] (D-..)	Weeks											
		1	2	3	4	5	6	7	8	9	.....	n	TOTAL
D-1	{e.g., Deliverable #1: Report A												
	1) data collection												
	2) drafting												
	3) inception report												
	4) incorporating comments												
	5)												
	6) delivery of final report to Procuring Entity}												
D-2	{e.g., Deliverable #2:.....}												
N													

1 List the deliverables with the breakdown for activities required to produce them and other benchmarks such as the Procuring Entity's approvals. For phased assignments, indicate the activities, delivery of reports, and benchmarks separately for each phase.

2 Duration of activities shall be indicated in a form of a bar chart.

3. Include a legend, if necessary, to help read the chart.

FORM TECH- 6A: TEAM COMPOSITION, ASSIGNMENT, AND KEY EXPERTS' INPUTS

N°	Name	Expert's input (in person/month) per each Deliverable (listed in TECH-5)											Total time-input (in Months)		
		Position		D-1		D-2		D-3	.....		D-...			Home	Field	Total

KEY EXPERTS																	
K-1	{e.g., Mr. Abbbb}	[Team Leader]	[*Home]*	[2 month]		[1.0]		[1.0]									
			[*Field*]	[0.5 m]		[2.5]		[0]									
K-2																	
K-3																	
N																	
											Subtotal						
NON-KEY																	
N-1			[*Home*]														
			[*Field*]														
N-2																	
N																	
											Subtotal						
											Total						

1.For Key Experts, the input should be indicated individually for the same positions as required under the ITC Data Sheet 21.2

2.Months are counted from the start of the assignment/mobilization. One (1) month equals twenty-two (22) working (billable) days. One working (billable) day shall be not less than eight (8) working (billable) hours.

3"Home" means work in the office in the expert's country of residence. "Field" work means work carried out in Kenya, or outside the normal residence of the Expert in Kenya or any other country outside the expert's country of residence.

 Full time input  Part time input

FORM TECH-6B: CURRICULUM VITAE (CV)

Position Title and No.	*{e.g., K-1, Team Leader}*
Name of Expert:	*{Insert full name}*
Date of Birth:	*{day/month/year}*
Country of Citizenship	

Education: *{List college/university or other specialized education, giving names of educational institutions, dates attended, degree(s)/diploma(s) obtained}*

Employment record relevant to the assignment: *{Starting with present position, list in reverse order. Please provide dates, name of employing organization, titles of positions held, types of activities performed and location of the assignment, and contact information of previous Procuring Entity's and employing organization(s) who can be contacted for references. Past employment that is not relevant to the assignment does not need to be included.}*

Period	**Employing organization and your title/position. Contact Information for references**	**Country**	**Summary of activities performed relevant to the Assignment**
[e.g., May 2011-present]	[e.g., Ministry of ……, advisor/consultant to… For references: Tel……/e-mail……; Mr. Bbbbbb, deputy manager]		

Membership in Professional Associations and Publications:

Language Skills (indicate only languages in which you can work):

Adequacy for the Assignment:

Detailed Tasks Assigned on Consultant's Team of Experts:	**Reference to Prior Work/Assignments that Best Illustrates Capability to Handle the Assigned Tasks**
{List all deliverables/tasks as in TECH- 5 in which the Expert will be involved)	

Expert's contact information :(e-mail……..……. phone…….……)

Certification:

I, the undersigned, certify that to the best of my knowledge and belief, this CV correctly describes myself, my qualifications, and my experience, and I am available to undertake the assignment in case of an award. I understand that any misstatement or misrepresentation described herein may lead to my disqualification or dismissal by the Procuring Entity, and/or sanctions by the PPRA.

Name of Expert_____ Signature_____ Date _____

{day / month/year}

Name of authorized _____

Signature._____ Date_____

Representative of the Consultant (the same who signs the Proposal

FORM TECH-7: MANDATORY SUPPORT DOCUMENTS

[The Contractor shall use this form to submit all the required support documentary evidence as required in the bid, especially the mandatory and eligibility criteria specified in the Data Sheet ITC 22.1]

a) Valid Single Business Permit

{Insert here a copy of Valid single business permit}

b) Letter to Bid

{Insert here a copy of Letter to Bid}

c) Certified CR12

{Insert here a copy of Certified CR12}

d) Certificate of Incorporation/Certificate of Registration

{Insert here a copy of certificate of incorporation or registration}

e) Tax Compliance Certificate

{Bidder to insert a copy of the tax compliance certificate from Kenya Revenue Authority}

f) KRA PIN Certificate

{Bidder to insert a copy of the tax compliance certificate from Kenya Revenue Authority}

g) Similar Consulting Assignments Experience

{Contractor or bidder to insert here copies of the form of contract, purchase order, service order, and performance certificate or similar evidence of similar assignments carried out by the firm

h) Academic Certificates

{Bidder to insert copies of the required relevant academic certificates relevant to the assignment for all the key experts}

i) Professional Certificates

{Bidder or firm to insert copies of professional certificates, practicing license and relevant short-term trainings to demonstrate professional qualifications for all the key experts}

j) Professional Membership of Key Experts

{Bidder to insert copies of professional membership certificate for its key experts}

k) NCA

{Bidder to insert copies of NCA certificate for its firm}

l) e-TIMS

{Bidder to insert copies of e-TIMS for the company}

m) ESHS Specification

{Bidder to insert copies of duly signed ESHS Management form as per PQ9}

FORM SD1

SELF DECLARATION THAT THE PERSON/TENDERER IS NOT DEBARRED IN THE MATTER OF THE PUBLIC PROCUREMENT AND ASSET DISPOSAL ACT 2015.

I, ……., of Post Office Box ……..……. being a resident of ……... in the Republic of ……. do hereby make a statement as follows: -

1. THAT I am the Company Secretary/Chief Executive/Managing Director/Principal Officer/Director of ……....…….. (Insert name of the Company) who is a Bidder in respect of **Tender No. ……** for……. (Insert tender title/description) for……. *(Insert name of the Procuring entity)* and duly authorized and competent to make this statement.

2. THAT the aforesaid Bidder, its Directors and subcontractors have not been debarred from participating in procurement proceeding under Part IV of the Act.

3. THAT what is deponed to here in above is true to the best of my knowledge, information and belief.

……. …….
…… (Title)
(Signature) (Date)

Bidder Official Stamp

FORM SD2

SELF DECLARATION THAT THE PERSON/TENDERER WILL NOT ENGAGE IN ANY CORRUPT OR FRAUDULENT PRACTICE.

I, ... of P. O. Box.....being a resident of

…….. in the Republic of ……. do hereby make a statement as follows: -

1. THAT I am the Chief Executive/Managing Director/Principal Officer/Director of……...

   …… *(insert name of the Company)* who is a Bidder in respect of **Tender No.**

   …….....….. for ……. *(insert tender title/description)* for …….....… *(insert name of the Procuring entity)* and duly authorized and competent to make this statement.

2. THAT the aforesaid Bidder, its servants and/or agents /subcontractors will not engage in any corrupt or fraudulent practice and has not been requested to pay any inducement to any member of the Board, Management, Staff and/or employees and/ or agents of……. *(insert name of the Procuring entity)* which is the procuring entity.

3. THAT the aforesaid Bidder, its servants and/or agents /subcontractors have not offered any inducement to any member of the Board, Management, Staff and/or employees and/or agents of……. *(name of the procuring entity).*

4. THAT the aforesaid Bidder will not engage /has not engaged in any corrosive practice with other bidders participating in the subject tender.

5. THAT what is deponed to herein above is true to the best of my knowledge information and belief.

……. …….

…… (Title)

(Signature) (Date)

Bidder Official Stamp

DECLARATION AND COMMITMENT TO THE CODE OF ETHICS

I …….....…….. (person) on behalf of ***(Name of the Business/ Company/Firm***) ……. declare that I have read and fully understood the contents of the Public Procurement & Asset Disposal Act,2015, Regulations and the Code of Ethics for persons participating in Public Procurement and Asset Disposal Activities in Kenya and my responsibilities under the Code.

I do here by commit to abide by the provisions of the Code of Ethics for persons participating in Public Procurement and Asset Disposal.

Name of Authorized signatory.....

Sign…….....

Position…….....

Office address…….

Telephone……...…….

Email…….....

Name of the Firm/Company…….....

Date…….....

(Company Seal/ Rubber Stamp where applicable)

Witness

Name …….....

Sign…….....

Date……

FORM TECH-9: TENDER-SECURING DECLARATION FORM {r 46 and 155(2)}

[The Bidder shall complete this Form in accordance with the instructions indicated]

Date:.....*[insert date (as day, month and year)* of Tender Submission]

Tender No.:.....*[insert number of tendering process]*

To:.....[insert complete name of Purchaser]

I/We, the undersigned, declare that:

1. I / We understand that, according to your conditions, bids must be supported by a Tender-Securing Declaration.

2. I /We accept that I/we will automatically be suspended from being eligible for tendering in any contract with the Purchaser or the period of time of[insert number of months or years] starting on[insert date],if we are in breach of our obligation (s)under the bid conditions, because we–(a) have withdrawn our tender during the period of tender validity specified by us in the Tendering Data Sheet; or (b) having been notified of the acceptance of our Bid by the Purchaser during the period of bid validity,(i) fail or refuse to execute the Contract, if required, or (ii) fail or refuse to furnish the Performance Security, in accordance with the instructions to tenders.

3. I / We understand that this Tender Securing Declaration shall expire if we are not the successful Tenderer (s), upon the earlier of:

   a) Our receipt of a copy of your notification of the name of the successful Tenderer; or

   b) Thirty days after the expiration of our Tender.

4. I/We understand that if I am /we are/in a Joint Venture, the Tender Securing Declaration must be in the name of the Joint Venture that submits the bid, and the Joint Venture has not been legally constituted at the time of bidding, the Tender Securing Declaration shall be in the names of all future partners as named in the letter of intent.

Signed: ……..…….

Capacity / title (director or partner or sole proprietor, etc.) ……..……..

Name:

…….Du

ly authorized to sign the bid for and on behalf of: .....*[insert*

complete name of Tenderer] Dated on ……. day of ……..…….

[Insert date of signing]

Seal or stamp

FORM TECH-10: DECLARATION OF UNDERTAKING (KfW)

Reference name of the Application/Offer/Contract: ("**Contract**")[11]

To: TURKANA COUNTY GOVERNMENT ("**Project Executing Agency**")

1. We recognise and accept that KfW only finances projects of the Project Executing Agency ("PEA")[12] subject to its own conditions which are set out in the Funding Agreement it has entered into with the PEA. As a matter of consequence, no legal relationship exists between KfW and our company, our Joint Venture or our Subcontractors under the Contract. The PEA retains exclusive responsibility for the preparation and implementation of the Tender Process and the performance of the Contract.

2. We hereby certify that neither we nor any of our board members or legal representatives nor any other member of our Joint Venture including Subcontractors under the Contract are in any of the following situations:

   2.1) being bankrupt, wound up or ceasing our activities, having our activities administered by courts, having entered into receivership, reorganisation or being in any analogous situation;

   2.2) convicted by a final judgement or a final administrative decision or subject to financial sanctions by the United Nations, the European Union or Germany for involvement in a criminal organisation, money laundering, terrorist-related offences, child labour or trafficking in human beings; this criterion of exclusion is also applicable to legal Persons, whose majority of shares are held or factually controlled by natural or legal Persons which themselves are subject to such convictions or sanctions;

   2.3) having been convicted by a final court decision or a final administrative decision by a court, the European Union, national authorities in the Partner Country or in Germany for Sanctionable Practice in connection with a Tender Process or the performance of a Contract or for an irregularity affecting the EU's financial interests *(in the event of such a conviction, the Applicant or Bidder shall attach to this Declaration of Undertaking supporting information showing that this conviction is not relevant in the context of this Contract and that adequate compliance measures have been taken in reaction)*;

   2.4) having been subject, within the past five years to a Contract termination fully settled against us for significant or persistent failure to comply with our contractual obligations during such Contract performance, unless this termination was challenged and dispute resolution is still pending or has not confirmed a full settlement against us;

   2.5) not having fulfilled the applicable fiscal obligations with regard to the payment of taxes at the respective tax residence and in the country of origin of the PEA (*contractors based in Annex 1 countries (https://www.consilium.europa.eu/de/policies/eu-list-of-non-cooperative-jurisdictions/) must submit a fully completed and legally countersigned declaration of tax conformity (Appendix1 to the Declaration of Undertaking) in addition to the Declaration of Undertaking at the time of award of the contract/contract review. This shall become an integral part of the contract. Failure to submit may result in exclusion from the awarding procedure. For contractors based in countries not listed as Annex I countries, only the Declaration of Undertaking must be submitted, and not the declaration of tax conformity)*;

   2.6) being subject to an exclusion decision of the World Bank or any other multilateral development bank and being listed on the website http://www.worldbank.org/debarr or respectively on the relevant list of any other multilateral development bank *(in the event of such exclusion, the Applicant or Bidder shall attach to this Declaration of Undertaking supporting information showing that this exclusion is not relevant in the context of this Contract and that adequate compliance measures have been taken in reaction)*; or

[11] Capitalised terms used, but not otherwise defined in this Declaration of Undertaking have the meaning given to such term in KfW's "*Guidelines for the Procurement of Consulting Services, Works, Plant, Goods and Non-Consulting Services in Financial Cooperation with Partner Countries"*.

[12] The PEA means the purchaser, the Employer, the client, as the case may be, for the procurement of Consulting Services, Works, Plant, Goods or Non-Consulting Services.

2.7) being guilty of misrepresentation in supplying the information required as a condition of participation in the Tender.

3. We hereby certify that neither we, nor any of the members of our Joint Venture or any of our Subcontractors under the Contract are in any of the following situations of conflict of interest:

   3.1) being an Affiliate controlled by the PEA or a shareholder controlling the PEA, unless the stemming conflict of interest has been brought to the attention of KfW and resolved to its satisfaction;

   3.2) having a business or family relationship with a PEA's staff involved in the Tender Process or the supervision of the resulting Contract, unless the stemming conflict of interest has been brought to the attention of KfW and resolved to its satisfaction;

   3.3) being controlled by or controlling another Applicant or Bidder, or being under common control with another Applicant or Bidder, or receiving from or granting subsidies directly or indirectly to another Applicant or Bidder, having the same legal representative as another Applicant or Bidder, maintaining direct or indirect contacts with another Applicant or Bidder which allows us to have or give access to information contained in the respective Applications or Offers, influencing them or influencing decisions of the PEA;

   3.4) being engaged in a Consulting Services activity, which, by its nature, may be in conflict with the assignments that we would carry out for the PEA;

   3.5) in the case of procurement of Works, Plant or Goods:

      i. having prepared or having been associated with a Person who prepared specifications, drawings, calculations and other documentation to be used in the Tender Process of this Contract;

      ii. having been recruited (or being proposed to be recruited) ourselves or any of our Affiliates, to carry out works supervision or inspection for this Contract;

4. If we are a state-owned entity, and compete in a Tender Process, we certify that we have legal and financial autonomy and that we operate under commercial laws and regulations.

5. We undertake to bring to the attention of the PEA, which will inform KfW, any change in situation with regard to points 2 to 4 here above.

6. In the context of the Tender Process and performance of the corresponding Contract:

   6.1) neither we nor any of the members of our Joint Venture nor any of our Subcontractors under the Contract have engaged or will engage in any Sanctionable Practice during the Tender Process and in the case of being awarded a Contract will engage in any Sanctionable Practice during the performance of the Contract;

   6.2) neither we nor any of the members of our Joint Venture or any of our Subcontractors under the Contract shall acquire or supply any equipment nor operate in any sectors under an embargo of the United Nations, the European Union or Germany; and

   6.3) we commit ourselves to complying with and ensuring that our Subcontractors and major suppliers under the Contract comply with international environmental and labour standards, consistent with laws and regulations applicable in the country of implementation of the Contract and the fundamental conventions of the International Labour Organisation[13] (ILO) and international environmental treaties. Moreover, we shall implement environmental and social risks mitigation measures when specified in the relevant environmental and social management plans or other similar documents provided by the PEA and, in any case, implement measures to prevent sexual exploitation and abuse and gender based violence.

7. In the case of being awarded a Contract, we, as well as all members of our Joint Venture partners and

[13] In case ILO conventions have not been fully ratified or implemented in the Employer's country the Applicant/Bidder/Contractor shall, to the satisfaction of the Employer and KfW, propose and implement appropriate measures in the spirit of the said ILO conventions with respect to a) workers grievances on working conditions and terms of employment, b) child labour, c) forced labour, d) worker's organisations and e) non-discrimination.

Subcontractors under the Contract will, (i) upon request, provide information relating to the Tender Process and the performance of the Contract and (ii) permit the PEA and KfW or an agent appointed by either of them, and in the case of financing by the European Union also to European institutions having competence under European Union law, to inspect the respective accounts, records and documents, to permit on the spot checks and to ensure access to sites and the respective project.

8. In the case of being awarded a Contract, we, as well as all our Joint Venture partners and Subcontractors under the Contract undertake to preserve above mentioned records and documents in accordance with Applicable Law, but in any case, for at least six years from the date of fulfillment or termination of the Contract. Our financial transactions and financial statements shall be subject to auditing procedures in accordance with Applicable Law. Furthermore, we accept that our data (including personal data) generated in connection with the preparation and implementation of the Tender Process and the performance of the Contract are stored and processed according to the Applicable Law by the PEA and KfW.

Name: _____ In the capacity of: _____

Duly empowered to sign in the name and on behalf of[14]: _____

Signature: Dated:

[14] In the case of a JV, insert the name of the JV. The person who will sign the application, Bid or Proposal on behalf of the Applicant/Bidder shall attach a power of attorney from the Applicant/Bidder.

FORM TECH-11: PERFORMANCE BOND FORM

Address of guarantor bank:

……

…….

Address of beneficiary (contracting agency):

…….

……..

On ..... you concluded with ..... *("Contractor")*

a contract for ..... *(project, object of contract)* at a price

of .....

In accordance with the provisions of the contract the Contractor is obligated to provide a performance bond for … % of the contract price.

We, the undersigned …….. (Guarantor), waiving all objections and defences under the aforementioned contract, hereby irrevocably and independently guarantee to pay on your first written demand an amount up to a total of

..... (in words:

.....) against your written declaration that the Contractor has failed to duly perform the aforementioned contract.

In the event of any claim under this guarantee, payment shall be effected to The Turkana County Government, for account of ..... *(project-executing agency/purchaser)*.

This guarantee shall expire no later than …….

By this date we must have received any claims for payment by letter or encoded telecommunication.

It is understood that you will return this guarantee to us on expiry or after payment of the total amount to be claimed hereunder.

This guarantee is governed by the laws of Kenya

.....	.....
Place, date	Guarantor (Seal and signature)

Form of Tender

[date]

To:

……

We offer to execute the …… Tender No. **……** in accordance with the Conditions of Contract accompanying this Tender for the Contract Price of *[amount in numbers]*, *[amount in words] [name of currency]*.

The Contract shall be paid in Kenya Shillings.

We accept the appointment of [*name proposed in Tender Data Sheet] as the* adjudicator.

or

We do not accept the appointment of [*name proposed in* Tender Data Sheet*]* as the Adjudicator, and propose instead that [*name*] be appointed as Adjudicator, whose daily fees and biographical data are attached.

We are not participating, as Tenders, in more than one Tender in this Tendering process other than alternative Tenders in accordance with the Tendering documents.

Our firm, its affiliates or subsidiaries, including any subcontractors or suppliers for any part of the contract has not been declared ineligible by the Kenya Government under Kenya's laws or any other official regulations.

This Tender and your written acceptance of it shall constitute a binding Contract between us.

We understand that you are not bound to accept the lowest or any Tender you receive.

We hereby confirm that this Tender complies with the Tender validity and Tender Security required by the Tendering documents and specified in the Tender Data Sheet.

Authorized Signature:_____

Name and Title of Signatory: _____

Name of Tenderer: _____

Address: _____

Tender-Securing Declaration (Mandatory)

Date: *[insert **date** (as day, month and year)]*

Tender No.: **……**

Alternative No.: *[insert **identification No if this is a Tender for an alternative**]*

To: **……..**

We, the undersigned, declare that:

We understand that, according to your conditions, Tenders must be supported by a Tender-Securing Declaration.

We accept that we will automatically be suspended from being eligible for Tendering in any contract with the Procuring Entity for the period of time of ***5 Years*** starting July 2026 if we are in breach of our obligation(s) under the Tender conditions, because we;

a) Have withdrawn our Tender during the period of Tender validity specified in the Form of Tender; or

b) Having been notified of the acceptance of our Tender by the Procuring Entity during the period of Tender validity,

   (i). Fail or refuse to execute the Contract, if required, or

   (ii). Fail or refuse to furnish the Performance Security, in accordance with the ITT.

We understand this Tender Securing Declaration shall expire if we are not the successful Tenderer, upon the earlier of;

1) Our receipt of your notification to us of the name of the successful Tenderer; or

2) Thirty days after the expiration of our Tender.

Signed: *[insert signature of person whose name and capacity are shown]* In the capacity of *[insert legal capacity of person signing the Tender Securing Declaration]*

Name: ***[insert complete name of person signing the Tender Securing Declaration]***

Duly authorized to sign the Tender for and on behalf of: ***[insert complete name of Tenderer]***

Dated on _____ day of _____, _____ ***[insert date of signing]***

Corporate Seal (where appropriate)

UNDERTAKING BY TENDERER ON ANTI – BRIBERY POLICY / CODE OF CONDUCT AND COMPLIANCE PROGRAMME

1. Each Tenderer must submit a statement, as part of the Tender documents, in either of the two given formats which must be signed personally by the Chief Executive Officer or other appropriate senior corporate officer of the Tendering company and, where relevant, of its subsidiary in the Kenya.
2. Tenderers will also be required to submit similar No-bribery commitments from their subcontractors and consortium partners; the Tenderer may cover the subcontractors and consortium partners in its own statement, provided the Tenderer assumes full responsibility.
3.
    a) Payment to agents and other third parties shall be limited to appropriate compensation for legitimate services.
    b) Each Tenderer will make full disclosure in the Tender documentation of the beneficiaries and amounts of all payments made, or intended to be made, to agents or other third parties (including political parties or electoral candidates) relating to the Tender and, if successful, the implementation of the contract.
    c) The successful Tenderer will also make full disclosure [quarterly or semi-annually] of all payments to agents and other third parties during the execution of the contract.
    d) Within six months of the completion of the performance of the contract, the successful Tenderer will formally certify that no bribes or other illicit commissions have been paid. The final accounting shall include brief details of the goods and services provided that they are sufficient to establish the legitimacy of the payments made.
    e) Statements required according to subparagraphs (b) and (d) of this paragraph will have to be certified by the company's Chief Executive Officer, or other appropriate senior corporate officer.
4. Tenders which do not conform to these requirements shall not be considered.
5. If the successful Tenderer fails to comply with its No-bribery commitment, significant sanctions will apply. The sanctions may include all or any of the following:
    a) Cancellation of the contract;
    b) Liability for damages to the public authority and/or the unsuccessful competitors in the Tendering possibly in the form of a lump sum representing a pre-set percentage of the contract value (liquidated).
6. Tenderers shall make available, as part of their Tender, copies of their anti-Bribery Policy/Code of Conduct, if any, and of their-general or project - specific - Compliance Program.

ANTI-CORRUPTION DECLARATION COMMITMENT / PLEDGE

(Sections39, 40,41,42,43 & of the PPDA Act, 2005)

I/We/Messrs…….

of Street, Building, P O Box……

……..

Contact/Phone/E mail……..

declare that Public Procurement is based on a free and fair competitive Tendering process which should not be open to abuse.

I/We ..……..

declare that I/We will not offer or facilitate, directly or indirectly, any inducement or reward to any public officer, their relations or business associates, in connection with

Tender/Tender No ……..…….

for or in the subsequent performance of the contract if I/We am/are successful.

Authorized Signature.....

Name and Title of Signatory……

Letter of Acceptance

[Letter head paper of the Procuring Entity]

[*date*]

To: *[name and address of the Contractor]*

This is to notify you that your Tender dated [*date*] for execution of the [*name of the Contract and identification number, as given in the Contract Data Sheet*] for the Contract Price of the equivalent of [*amount in numbers and works*] [*name of currency*], as corrected and modified in accordance with the Instructions to Tenderers is hereby accepted by us.

We confirm that [*insert name proposed by the procuring entity]* to be the Adjudicator.

We accept that [*name proposed by Tenderer*] be appointed as Adjudicator.

Or

We do not accept that [*name proposed by Tenderer*] be appointed as adjudicator, and by sending a copy of this letter of acceptance to [*insert the name of the Appointing Authority*], we are hereby requesting [*name*], the Appointing Authority, to appoint the adjudicator in accordance with Clause 44.1 of the Instructions to Tenderers.

You are hereby instructed to proceed with the execution of the said works in accordance with the Contract documents.

Please return the contract dully signed.

Authorized Signature: _____

Name and Title of Signatory: _____

Name of Agency: _____

Attachment: Form of Contract

This Agreement, made the [*day*] day of [*month*], [*year*] between [*name and address of Procuring Entity*] (hereinafter called "the Procuring Entity") and [*name and address of Contractor*] (hereinafter called "the Contractor") of the other part.

Whereas the Procuring Entity is desirous that the Contractor execute [*name and identification number of contract*] (hereinafter called "the Works") with the objectives of *[insert functional objectives of the works]* and the Procuring Entity has accepted the Tender by the Contractor for the execution and completion of such works and the remedying of any defects therein in the sum of *[contract price in words and figures]* (hereinafter called "Contract Price").

NOW THIS AGREEMENT WITNESSES AS FOLLOWS:

1. In this Agreement, words and expressions shall have the same meanings as are respectively assigned to them in the Conditions of Contract hereinafter referred to, and they shall be deemed to form and be read and construed as part of this Agreement;

2. In consideration of the payments to be made by the Procuring Entity to the Contractor as hereinafter mentioned, the Contractor hereby covenants with the Procuring Entity to execute and complete the Works and remedy any defects therein in conformity in all respects with the provisions of the Contract;

3. The Procuring Entity hereby covenants to pay the Contractor in consideration of the execution and completion of the Works and the remedying of defects wherein the Contract Price or such other sum as may become payable under the provisions of the Contract at the times and in the manner prescribed by the Contract.

In Witness whereof the parties thereto have caused this Agreement to be executed the day and year first before written.

The Common Seal of _____

Was hereunto affixed in the presence of:_____

Signed, Sealed, and Delivered by the said _____

In the presence of: _____

Tendering Signature of Procuring Entity_____

Binding Signature of Contractor _____

Notification of Award

Letter of Acceptance

[Letterhead paper of the Employer]

[Date]

To: *[name and address of the Contractor]*

This is to notify you that your Bid dated *[date]* for execution of the *[name of the Contract and identification number, as given in the Contract Data]* for the Contract Price *[amount in numbers and words] [name of currency]*, as corrected and modified in accordance with the Instructions to Bidders, is hereby accepted by our institution.

You are requested to furnish the Performance Security within 28 days in accordance with the Conditions of Contract, using for that purpose the Performance Security Form included in Section X, Contract Forms, of the Bidding Documents.

Authorized Signature: _____

Name and Title of Signatory: _____

Name of institution: _____

Attachment: Contract Agreement

Contract Agreement

THIS AGREEMENT made the _____ day of _____, _____, between _____of _____ (hereinafter "the Employer"), of the one part, and _____ of _____ (hereinafter "the Contractor"), of the other part:

WHEREAS the Employer desires that the Works known as _____ should be executed by the Contractor, and has accepted a Bid by the Contractor for the execution and completion of these Works and the remedying of any defects therein, in the sum of [*insert Contract Price or Ceiling in words and figures, expressed in the Contract currency(ies)*] (hereafter called "the Contract Price").

The Employer and the Contractor agree as follows:

1. In this Agreement words and expressions shall have the same meanings as are respectively assigned to them in the Contract documents referred to.

2. The following documents shall be deemed to form and be read and construed as part of this Agreement. This Agreement shall prevail over all other Contract documents.

(i) The Letter of Acceptance;

(ii) The Letter of Bid and Appendix to Bid (including the signed Declaration of Undertaking);

(iii) The addenda Nos _____(if any);

(iv) The Particular Conditions (if any);

(v) The General Conditions;

(vi) The Specifications;

(vii) The Drawings;

(viii) The completed Schedules; and

(ix) The Contractor's Bid and any other documents forming part of the contract.

3. In consideration of the payments to be made by the Employer to the Contractor as specified in this Agreement, the Contractor hereby covenants with the Employer to execute the Works and to remedy defects therein in conformity in all respects with the provisions of the Contract.

4. The Employer hereby covenants to pay the Contractor in consideration of the execution and completion of the Works and the remedying of defects therein, the Contract Price or such other sum as may become payable under the provisions of the Contract at the times and in the manner prescribed by the Contract.

IN WITNESS whereof the parties hereto have caused this Agreement to be executed in accordance with the laws of _____ on the day, month and year specified above.

Signed by _____ (for the Employer)

Signed by _____ (for the Contractor)

Bid Security

Beneficiary: *[Insert name and Address of Purchaser]*

Date: *[Insert date of issue]*

BID GUARANTEE No.: *[Insert guarantee reference number]*

Guarantor: *[Insert name and address of place of issue, unless indicated in the letterhead]*

We have been informed that *[Insert name and address of the bidder, which in the case of a joint venture shall be the name and address of the joint venture]* (hereinafter called "the Applicant") has submitted or will submit to the Beneficiary its bid (hereinafter called "the Bid") for the execution of *[Insert project, object of the contract/brief description of the works]* under Invitation for Bids No. *[Insert National Competitive Bidding number]* ("the NCB").

We, as Guarantor, hereby irrevocably and independently undertake to pay the Beneficiary, waiving all objections and defences, any sum or sums not exceeding in total an amount of *[Insert guarantee amount and currency in words and figures]* upon receipt by us of the Beneficiary's first demand, supported by the Beneficiary's statement, whether in the demand itself or a separate signed document accompanying or identifying the demand, stating that either the Applicant:

(a) Has withdrawn its Bid during the period of bid validity set forth in the Applicant's Bid Submission Form (the Bid Validity Period"); or

(b) Having been notified of the acceptance of its Bid by the Beneficiary during the Bid Validity Period, (i) has failed to sign the contract agreement, or (ii) has failed to furnish the performance security, in accordance with the Instructions to Bidders ("ITB") of the Beneficiary's bidding document.

This guarantee shall expire not later than *[Insert expiry date]*[15].

By this date we must have received any claims for payment by letter or encoded telecommunication.

It is understood that you will return this guarantee to us on expiry or after payment of the total amount to be claimed hereunder.

[As preferred option regarding guarantee rules insert[16]*:* This guarantee is subject to the Uniform Rule for Demand Guarantees (URDG) 2010 Revision, ICC Publication No. 758.*]*

Place, date

Guarantor's authorized signature(s)

Performance Security

[15]Pursuant to ITB Clause 19.3 the guarantee must be valid for at least 42 days beyond the bid validity.

[16]In the case the issuing bank will not add the preferred option, the following must be added instead: This guarantee is governed by the laws of *[Insert country of jurisdiction]*. Note: the country of jurisdiction shall be the country where the bank's branch issuing the guarantee is physically located.

Beneficiary: *[Insert name and Address of Purchaser]*

Date: *[Insert date of issue]*

PERFORMANCE GUARANTEE No.: *[Insert guarantee reference number]*

Guarantor: *[Insert name and address of place of issue, unless indicated in the letterhead]*

We have been informed that *[Insert name and address of contractor, which in the case of a joint venture shall be the name and address of the joint venture]* (hereinafter called "the Applicant") has entered into Contract No. *[Insert reference number of the contract]* dated *[Insert contract date]* with the Beneficiary, for the execution of *[Insert object of the contract and brief description of Works]* (hereinafter called "the Contract"). Furthermore, we understand that, according to the conditions of the Contract, a performance guarantee is required for *[Insert percentage in words and figures]* % of the contract price.

Waiving all objections and defences, we, as Guarantor, hereby irrevocably and independently undertake to pay the Beneficiary, any sum or sums not exceeding in total an amount of *[Insert guarantee amount and currency in words and figures]*[17] upon receipt by us of the Beneficiary's first demand, supported by the Beneficiary's statement, whether in the demand itself or a separate signed document accompanying or identifying the demand, stating that the Applicant is in breach of its obligation(s) under the Contract, without the Beneficiary needing to prove or to show grounds for the demand or the sum specified therein.

[For guarantees issued in foreign currency insert the following:

In the event of any claim under this guarantee, payment shall be effected to KfW, Frankfurt am Main (BIC: KFWIDEFF, BLZ 500 204 00), account no. 38 000 000 00 (IBAN: DE53 5002 0400 3800 0000 00), for the account of *[Insert name of the Purchaser and the Purchaser's country]*.

[For guarantees issued in local currency insert the following:

In the event of any claim under this guarantee, payment shall be effected to *[Insert the account on which payments are to be made]*, for the account of *[Insert name of the Purchaser and the Purchaser's country]*.

This guarantee shall expire not later than *[Insert expiry date]*[18].

By this date we must have received any claims for payment by letter or encoded telecommunication.

It is understood that you will return this guarantee to us on expiry or after payment of the total amount to be claimed hereunder.

[As preferred option regarding guarantee rules insert[19]*:* This guarantee is subject to the Uniform Rules for Demand Guarantees (URDG) 2010 Revision, ICC Publication No. 758, except that the supporting statement under Article 15(a) is hereby excluded.*]*

Place, date	Guarantor's authorized signature(s)

[17] This guarantee shall be issued in the contract currency only.

[18] The guarantee shall be valid for at least 28 days from the date of contractual contract completion (including warranty obligations).

[19] In the case the issuing bank will not add the preferred option, the following must be added instead: This guarantee is governed by the laws of *[Insert country of jurisdiction]*. Note: the country of jurisdiction shall be the country where the bank's branch issuing the guarantee is physically located.

Retention Money Security

Beneficiary: *[Insert name and Address of Purchaser]*

Date: *[Insert date of issue]*

RETENTION MONEY GUARANTEE No.: *[Insert guarantee reference number]*

Guarantor: *[Insert name and address of place of issue, unless indicated in the letterhead]*

We have been informed that *[Insert name and address of contractor, which in the case of a joint venture shall be the name and address of the joint venture]* (hereinafter called "the Applicant") has entered into Contract No. *[Insert reference number of the contract]* dated *[Insert contract date]* with the Beneficiary, for the execution of *[Insert object of the contract and brief description of Works]* (hereinafter called "the Contract").

Furthermore we understand that, according to the conditions of the Contract, the Beneficiary retains moneys up to the limit set forth in the Contract ("the Retention Money"), and that when the Taking-Over Certificate has been issued under the Contract and the first half of the Retention Money has been certified for payment, payment of *[insert the second half of the Retention Money or if the amount guaranteed under the Performance Guarantee when the Taking-Over Certificate is issued is less than half of the Retention Money, the difference between half of the Retention Money and the amount guaranteed under the Performance Security]* is to be made against a Retention Money guarantee.

Waiving all objections and defences, we, as Guarantor, hereby irrevocably and independently undertake to pay the Beneficiary any sum or sums not exceeding in total an amount of *[insert guarantee amount and currency in words and figures]*[20] upon receipt by us of the Beneficiary's first demand supported by the Beneficiary's statement, whether in the demand itself or in a separate signed document accompanying or identifying the demand, stating that the Applicant is in breach of its obligation(s) under the Contract, without the Beneficiary needing to prove or show grounds for the demand or the sum specified therein.

The retention money guarantee shall come into force and effect as soon as the second half of the Retention Money has been credited to the Applicant on its account. Minor deductions of the above mentioned amount notably due to bank fees shall have no effect on the entry into force.

[For guarantees issued in foreign currency insert the following:

In the event of any claim under this guarantee, payment shall be effected to KfW, Frankfurt am Main (BIC: KFWIDEFF, BLZ 500 204 00), account no. 38 000 000 00 (IBAN: DE53 5002 0400 3800 0000 00), for the account of *[Insert name of the Purchaser and the Purchaser's country]*.

[For guarantees issued in local currency insert the following:

In the event of any claim under this guarantee, payment shall be effected to *[Insert the account on which payments are to be made]*, for the account of *[Insert name of the Purchaser and the Purchaser's country]*.

[20]The Guarantor shall insert an amount representing the amount of the second half of the Retention money or if the amount guaranteed under Performance Guarantee when the Taking-Over Certificate is issued, is less than half of the Retention Money, the difference between half of the Retention Money and the amount guaranteed under the Performance Security and denominated in the contract currency(ies) only.

This guarantee shall expire not later than *[Insert expiry date]*[21].

By this date we must have received any claims for payment by letter or encoded telecommunication.

It is understood that you will return this guarantee to us on expiry or after payment of the total amount to be claimed hereunder.

[As preferred option regarding guarantee rules insert[22]*:* This guarantee is subject to the Uniform Rules for Demand Guarantees (URDG) 2010 Revision, ICC Publication No. 758, except that the supporting statement under Article 15(a) is hereby excluded.*]*

Place, date	Guarantor's authorized signature(s)

[21]Insert the same expiry date as set forth in the performance security, representing the date twenty-eight days after the completion date described in the Appendix to Bid. The Employer should note that in the event of an extension of this date for completion of the Contract, the Employer would need to request an extension of this guarantee from the Guarantor. Such request must be in writing and must be made prior to the expiration date established in the guarantee. In preparing this guarantee, the Employer might consider adding the following text to the form, at the end of the penultimate paragraph: "The Guarantor agrees to an one-time extension of this guarantee for a period not to exceed [six months] [one year], in response to the Beneficiary's written request for such extension, such request to be presented to the Guarantor before the expiry of the guarantee."

[22]In the case the issuing bank will not add the preferred option, the following must be added instead: This guarantee is governed by the laws of *[Insert country of jurisdiction]*. Note: the country of jurisdiction shall be the country where the bank's branch issuing the guarantee is physically located.

ANNEXES

Annex 1: Sample Excavation Permit

To: ……... (Project Manager)

From: …….. (Contractor) Date: …….

Contract No:

Request for Excavation Permit No: ……

Please give approval for excavation to proceed in the following area:

Work to start on:

Existing services have been checked and identified by:

Drawings # Physical Survey #

Catscan # Trial Holes Excavation #

Signed (Contractor): ……

Approval by Project Manager

The above excavation may proceed, subject to the following:

Service to be maintained:

Services to be isolated before work proceeds:

Other matters:

Signed (Project Manager): …….

Date: ……

Annex2: Sample Contractor's Site Check List[23] [24] [25]

Safe Access:

- arrangements for visitors and new workers to the site
- safe access to working locations
- walkways free from obstructions
- edge protection to walkways over 2m above ground
- holes fenced or protected with fixed covers
- tidy site and safe storage of materials
- waste collection and disposal
- chutes for waste disposal, where applicable
- removal or hammering down of nails in timber
- safe lighting for dark or poor light conditions
- props or shores in place to secure structures, where applicable

Ladders:

- to be used only if appropriate
- good condition and properly positioned
- located on firm, level ground
- secure near top. If not possible, to be secured near bottom, weighted or footed to prevent slipping
- top of ladder minimum 1 metre above landing place

Scaffolding:

- design calculation submitted
- proper access to scaffold platform
- properly founded uprights with base plates
- secured to the building with strong ties to prevent collapse
- braced for stability
- load bearing fittings, where required
- uprights, ledgers, braces and struts not to be removed during use
- fully boarded working platforms, free from defects and arranged to avoid tipping or tripping
- securely fixed boards against strong winds
- adequate guard rails and toe boards where scaffold is 2m above ground
- designed for loading with materials, where appropriate
- evenly distributed materials
- barriers or warning notices for incomplete scaffold (i.e. not fully boarded)
- weekly inspections and after bad weather by competent person
- record of inspections

[23] World Bank ESS 2 – Labour and Working Conditions

[24] Occupational, Health and Safety Act 2007

[25] Environmental Management and Coordination Act 1999, Amended 2015

Excavation:

- underground services to be located and marked, precautions taken to avoid them
- adequate and suitable timber, trench sheets, props and other supporting materials available on site before excavation starts
- safe method for erecting and removal of timber supports
- sloped or battered sides to prevent collapse
- daily inspections after use of explosives or after unexpected falls of materials
- safe access to excavations (e.g. sufficiently long ladder)
- barriers o restrict personnel/plant
- stability of neighbouring buildings
- risk of flooding
- materials stacked, spoil and vehicles away from top of excavations to avoid collapse
- secured stop blocks for vehicles tipping into excavations

Roof Work:

- crawling ladders or boards on roofs more than 10 degrees
- if applicable, roof battens to provide a safe handhold and foothold
- barriers or other edge protection
- crawling boards for working on fragile roof materials such as asbestos cement sheets or glass. guard rails and notices to same
- roof lights properly covered or provided with barriers
- during sheeting operations, precautions to stop people falling from edge of sheet
- precautions to stop debris falling onto others working under the roof work

Transport and Mobile Plant:

- in good repair (e.g. steering, handbrake, footbrake)
- trained drivers and operators and safe use of plant
- secured loads on vehicles
- passengers prohibited from riding in dangerous positions
- propping raised bodies for tipping lorries prior to inspections
- control of on-site movements to avoid danger to pedestrians, etc.
- control of reversing vehicles by properly trained banksmen, following safe system of work

Machinery and Equipment:

- adequate secured guards in good repair to dangerous parts, e.g. exposed gears, chain drives, projecting engine shafts

Cranes and Lifting Appliances:

- weekly recorded inspections
- regular inspections by a competent person
- test certificates
- competent and trained drivers over 18 years of age
- clearly marked controls
- checks by driver and banksman on weight of load before lifting
- efficient automatic safe load indicator, inspected weekly, for jib cranes with a capacity of more than one tonne
- firm level base for cranes
- sufficient space for safe operation

- trained banksman/slinger to give signals and to attach loads correctly, with knowledge of lifting limitation of crane
- for cranes with varying operating radius, clearly marked safe working loads and corresponding radii
- regular maintenance
- lifting gear in good condition and regularly examined

Electricity:

- measures to protect portable electric tools and equipment from mechanical damage and wet conditions
- checks for damage to or interference with equipment, wires and cables
- use of correct plugs to connect to power points
- proper connections to plugs; firm cable grips to prevent earth wire from pulling out "permit-to-work" procedures, to ensure safety
- disconnection of supplies to overhead lines or other precautions where cranes, tipper lorries, scaffolding, etc. might touch lines or cause arcing

Cartridge Operated Tools:

- maker's instruction being followed
- properly trained operators, awareness of dangers and ability to deal with misfires
- safety goggles
- regular cleaning of gun
- secure place for gun and cartridges when not in use

Falsework/formwork:

- design calculations submitted method statement dealing with preventing falls of workers
- appointment of falsework coordinator
- checks on design and the supports for shuttering and formwork
- safe erection from steps or proper platforms
- adequate bases and ground conditions for loads
- plumb props on level bases and properly set out
- correct pins used in the props
- timberwork in good condition
- inspection by competent person, against agreed design, before pouring concrete

Risks to the Public:

- identify all risks to members of the public on and off site, e.g. materials falling from scaffold etc., site plant and transport (access/egress) and implement precautions, e.g. scaffold fans/nets, banksmen, warning notices, etc.
- barriers to protect/isolate persons and vehicles
- adequate site perimeter fencing to keep out the public and particularly children. secure the site during non-working periods
- make safe specific dangers in site during non-working periods, e.g. excavations and openings covered or fenced, materials safely stacked, plant immobilized, ladders removed or boarded

Fire – General:

- sufficient number and types of fire extinguishers
- adequate escape routes, kept clear
- worker awareness of what to do in an emergency

Fire – Flammable Liquids:

- proper storage area

- amount of flammable liquid on site kept to a minimum for the day's work
- smoking prohibited; other ignition sources kept away from flammable liquids
- proper safety containers

Fire – Compressed Gases, e.g. Oxygen, LPG, Acetylene:

- properly stored cylinders
- valves fully closed on cylinders when not in use
- adopt "hot work" procedures
- site cylinders in use outside huts

Fire – Other Combustible Materials:

- minimum amount kept on site
- proper waste bins
- regular removal of waste material

Noise:

- assessment of noise risks
- noisy plant and machinery fitted with silencers/muffs
- ear protection for workers if they work in very noisy surroundings

Health:

- identify hazardous substances, e.g. asbestos, lead, solvents, etc., and assess the risks
- use of other substances where possible
- control exposure by means other than by using protective equipment
- safety information sheets available from the supplier
- safety equipment and instructions for use
- keep other workers who are not protected out of danger areas
- testing of atmosphere in confined spaces; provision of fresh air supply if necessary. Emergency procedures for rescue from confined spaces

Manual Handling:

- avoid where risk of injury
- if unavoidable, assess and reduce risks

Protective Clothing:

- suitable equipment to protect head, eyes, hands and feet here appropriate
- enforce wearing of protective equipment

Welfare:

- suitable toilets
- clean wash basin, hot/warm water, soap and towel
- room or area where clothes can be dried
- wet weather gear for those working in wet conditions
- heated site hut where workers can take shelter and have meals with the facility for boiling water
- suitable first aid facilities

Work in Public Areas:

- all risks to the public identified
- method statement approved

- road closures approved
- temporary diversions in place
- safety barriers erected/maintained
- labour, materials, plant and other resources sufficient to meet programme
- temporary reinstatement completed and properly maintained
- permanent reinstatement completed at earliest possible date.

Annex 3 – Environmental Social Management and Monitoring Plan (ESMP)

Topic/ Potential Impact	Mitigation, Management and Enhancement Measures	Means of Verification/Indicator	Responsibility	Monitoring Procedure	Cost (KES)
Environmental, Social Health and Safety Management					
1. Responsibilities and liabilities	Ensure that all workers, are familiar and comply with the requirements and specifications of this ESMP.	Induction performed and recorded	Contractor	Report the induction event (participants, information shared etc.)	
2. ESHS Management	Define all organisational and technical provisions to satisfy and follow up the specifications of the ESMP (e.g. resources, documentation)	Requirements for the ESHS management are defined	Contractor	Once prior to finalization of project specific ESMP	
3. Code of Conduct	Establish a Code of Conduct taking into consideration safety rules, substance abuse, environmental sensitivity, communicable diseases, gender issues (sexual harassment), respect for local beliefs and customs, community interactions etc.	Code of Conduct in place and rules shared with personnel	Contractor	Punishable or misconduct behaviours are reported and communicated Check grievance records	
4. ESHS Training	Provide H&S Induction and Training to the workforce regarding H&S risks and mitigation measures (including	Training performed and recorded	Contractor/ PEA	Check training records	

Topic/ Potential Impact	Mitigation, Management and Enhancement Measures	Means of Verification/Indicator	Responsibility	Monitoring Procedure	Cost (KES)
	indirect workers) tailored to project scope.				
	Awareness raising regarding community health and safety to the local communities through campaigns (e.g. schools, dispensary)	Awareness raising campaigns performed and recorded	Contractor	Check information material produced (once a major change in the project occurs)	
Protection of the Environment and People					
5. Protection of adjacent areas	Restrict excavation (of pan) activities during periods of intense rainfall. Use temporary bunding to reduce the risk of sediment, oil or chemical spills to the receiving waters.	No excavation during intense rainfall	Contractor	Site inspection	
	Carry out excavation works in cut off ditches to prevent water from entering excavations.	No water entering excavations	Contractor	Random site inspection	
	Ensure that means of protection are in place to avoid or minimise adverse effects on vegetation, soils, groundwater and surface water, biodiversity, natural drainage and the water quality in areas within the works area.	No impacts identified in the adjacent environment	Contractor	Regular (e.g. monthly) monitoring of adjacent natural resources.	
	Ensure that work site boundaries and limits are in accordance with plans agreed upon in advance.	Site boundaries and limits on site	Contractor	Site inspections	

Topic/ Potential Impact	Mitigation, Management and Enhancement Measures	Means of Verification/Indicator	Responsibility	Monitoring Procedure	Cost (KES)
	All construction activities should be carried out within boundaries.				
6. Pollution prevention	Ensure all works carried out minimise pollution risk (e.g. liquid effluents; air emissions; noise and vibration management; vehicle and equipment maintenance and selection; fuel, oil and chemical storage and handling.) including the whole duration of the project.	No pollution identified	Contractor	Weekly inspection reports	
7. Atmospheric emissions (machinery and motor vehicle) and dust	Use to the extent possible, vehicles in appropriate technical conditions. Provide emissions control equipment where applicable (e.g. filters).	Technical Specification Sheet	Contractor	Prior to commencement of works and each time new equipment/vehicle is used at the site.	
	Provision of dust masks to workers and ensure their use.	No of PPEs procured/ Proportion of workers with requisite PPEs	Contractor	Regular inspections	
	Ensure that maintenance on all machinery is done regularly to avoid the emission of noxious gases	No of vehicles maintained	Contractor	Regular documentation inspection	
	Ensure vehicles and machineries are switched off when not in use. Sensitise drivers.	Engines switched off	Contractor	Site inspection	

Topic/ Potential Impact	Mitigation, Management and Enhancement Measures	Means of Verification/Indicator	Responsibility	Monitoring Procedure	Cost (KES)
	Best practice to ensure minimisation of dust emissions (e.g. proper stockpiling, watering to suppress dust etc.) during dry and windy conditions and transportation.	Watering conducted, no dust emissions are observed, no workers' grievances	Contractor	Regular site inspection	
	Ensure speed limits on site. Sensitise drivers.	Speed signs installed	Contractor	Random site inspection	
8. Noise and vibrations	Avoid operations and vehicle movements at night and Sensitise drivers/ Restrict activities that create noise to daytime only.	No work conducted between 10pm and 7 am/ no grievances received	Contractor	Random site inspection, review of filed grievances, interaction with community	
	Avoid idling of machinery or engine when not in use.	Number of vehicles and machinery not on idling when not in use	Contractor	Random site inspection	
	Provide Personal Protective Equipment (PPEs) e.g ear muffles; especially to workers operating heavy machinery such as drilling rig.	No. of PPEs provided	Contractor	Random site inspection	

Topic/ Potential Impact	Mitigation, Management and Enhancement Measures	Means of Verification/Indicator	Responsibility	Monitoring Procedure	Cost (KES)
	Locate stationary equipment (such as power generators) as far as possible from nearby receptors (e.g. worker resting areas, populated areas and environmentally sensitive areas). Make sure that noise levels don't exceed 120db in case of equipment or vehicle use.	Distances between equipment and receptors are kept	Contractor	Once prior to commencement of works Monitor noise levels in case equipment is used	
9. Waste (solid and liquid)	Provide temporal waste receptacles on-site	No. of waste receptacles on site	Contractor	Random inspection	
	Ensure that all wastes produced are properly collected, segregated, stored, and transported	Waste collection areas existent, waste inventories	Contractor	Random site inspection, Review of waste inventories	
	Minimise the waste production to the extent possible.	Records of waste production are kept Waste Management Plan	Contractor	Monitor monthly the amount of waste produced	
	Document all waste related operations (type of wastes, quantities produced etc.).	Storage, transport and treatment of waste is documented	Contractor	Document inspection	
	Appropriate and safe storage of fuels, construction materials, wastes and any materials that can cause spills (e.g. batteries from energy generators).	Safe storage of materials, Spill remediation equipment in place.	Contractor	Random site inspection Weekly site inspection reports	

Topic/ Potential Impact	Mitigation, Management and Enhancement Measures	Means of Verification/Indicator	Responsibility	Monitoring Procedure	Cost (KES)
10. Vegetation clearing	Limit vegetation clearing to areas within the site boundary where it is strictly necessary.	Vegetation clearing minimal	Contractor	Random site inspection	
	Describe the methods of vegetation clearance. Ensure that no chemicals/pesticides are used, burning of vegetation is restricted etc.	No use of fires or chemicals on site	Contractor	Site inspection during site clearance	
	Avoid clearing mature trees and endangered species.	No mature trees cleared	Contractor	Visual inspection	
	Avoid off-road vehicle traffic. Use existing roads. Sensitise drivers	No off-road traffic	Contractor	Random site inspection	
	Sensitize Construction workforce on environmental and ecological conservation	No. of sensitization meetings conducted	Contractor/PEA	Sensitization workshops	
	Adopt compensatory tree planting	No. of tree seedlings planted	Contractor/PEA	Tree planting campaings	
11. Biodiversity	Avoid to the extent possible areas of ecological value.	Areas of ecological value avoided	Contractor/ PEA	Site assessment prior to site selection. Ecological value assessment if needed.	
	Avoid natural habitats disturbance.	Disturbance of habitats avoided	Contractor	Inspection of construction practices.	
	Monitor impacts on flora and fauna.	Impacts on flora and fauna avoided	Contractor	Regular inspections	

Topic/ Potential Impact	Mitigation, Management and Enhancement Measures	Means of Verification/Indicator	Responsibility	Monitoring Procedure	Cost (KES)
12. Erosion and sediment transport	If construction takes place on inclined surfaces/slopes, ensure preventive erosion control measures are applied (e.g. plan to retain trees and other vegetation, use of natural contours for roads and drainage networks, excavated drainage channels).	Preventive erosion control measures in place	Contractor	Random site inspection to check if measures where applied	
	Ensure appropriate storing of topsoil removed. After laying of the pipes, topsoil will be used as backfill for restoration of the area.	Topsoil stored and re-used	Contractor	Monitor if topsoil is properly stored	
	Optimal stockpiling	Stockpile height limited	Contractor	Random site inspection	
	Provide designated routes for transport	Marked routes for vehicles provided	Contractor	Monitor if routes are marked	
13. Site rehabilitation	Ensure revegetation and restoration of cleared areas where possible after construction using native species.	Revegetation completed	Contractor/ PEA	One-time inspection after construction	
	Ensure that rehabilitated areas don't pose health and safety risks (such as holes, ponds).	Reinstatement completed	Contractor/ PEA	One-time inspection after construction	
	Reinstatement of construction working area to the best possible after construction activities are completed.	Reinstatement completed	Contractor/ PEA	One-time inspection after construction	

Topic/ Potential Impact	Mitigation, Management and Enhancement Measures	Means of Verification/Indicator	Responsibility	Monitoring Procedure	Cost (KES)
	Rehabilitate borrow areas, backfill material stockpile sites and access roads, where applicable.	Rehabilitation completed	Contractor	One-time inspection after construction	
• **Occupational, Health and Safety**					
14. Health and Safety Plan	Develop a Health and Safety Plan.	HS Plan in place	Contractor/ PEA	Monitoring of Contractor's measures	
	Tools and equipment to be placed in a safe place when not in use.	No of tools placed in a safe place	Contractor	Monitoring of Contractor's measures	
	The sites to be protected or fenced off from unauthorized intrusions and warning signs	No of Labels and warning signs installed	Contractor	Monitoring of Contractor's measures	
15. Accident reporting procedure	Ensure Incident and Accident Registers are on site for recording of injuries, or any OHS incidence	Incident recording process in place	Contractors	Check incident/accident records	
16. Personal protective equipment	Ensure the provision of Personal Protective Equipment (PPE) for workers (hardhats, masks, safety glasses, safety boots, ear muffles etc.).	PPE used by everyone on-site	Contractor/Site Manager	Random site inspection	
17. Emergency scenarios prevention	Ensure immediate cleaning of any spills and remediation of contaminated areas after construction.	Workers trained.	Contractor/ PEA	Random site inspection after spill events One-time inspection after construction	

Topic/ Potential Impact	Mitigation, Management and Enhancement Measures	Means of Verification/Indicator	Responsibility	Monitoring Procedure	Cost (KES)
	Provide necessary prevention equipment on site in line with applicable regulations to respond to emergency scenarios e.g. fire, explosion, floods, natural hazards etc.	Prevention equipment in place	Contractor	Regular site inspection	
	Prepare an emergency management and preparedness plan for accident response & avail Emergency contacts for police, ambulance, etc	Emergency Plans in place	Contractor	Random site inspection	
18. First-aid	Ensure minimum first aid provisions on site. (suitably stocked first-aid kits)	Suitable first aid kits on site	Contractor	Regular monitoring of first aid kits	
	Workers to be trained on first aid & a fully equipped First Aid Kit provided at site.	No of trainings on first aid	Contractor	Regular monitoring	
19. Access to health care and training	Ensure the workforce has access to primary healthcare (personal insurance)	No of staffs insured health wise	Contractor	Random site inspection	
	In case more than 35 workers are present on site, ensure that a hospital, medical clinic or a health centre can be reached within a period of 45 minutes.	Medical centres in the proximity of the site.	Contractor	Medical centres in the proximity of the site identified once prior the commencement of works	

Topic/ Potential Impact	Mitigation, Management and Enhancement Measures	Means of Verification/Indicator	Responsibility	Monitoring Procedure	Cost (KES)
20. Hygiene, accommodation and food	Ensure provision of Health and Safety (H&S) and hygienic and sanitary facilities at the site. Install toilets on site.	Appropriate H&S and sanitary facilities provided at site	Contractor	Random site inspection	
	Ensure the provision of adequate space, supply of water and garbage disposal bins, appropriate protection against heat, cold, damp, fire and disease-carrying animals, adequate sanitary and washing facilities, adequate lighting, and basic medical services, in accordance with all applicable health and safety regulations and norms.	Appropriate conditions for workers on site	Contractor	Random site inspection Grievance mechanism log	
	Report any occurrence of any communicable diseases amongst the workforce (STD, HIV/AIDS, TB, malaria and Hepatitis B and C). Sensitise workers.	Communicable Diseases Register	Contractor	Review of diseases register and disease prevention programme if available.	
	Sensitize workers and community members on HIV/AIDS and other communicable diseases.	Number of workers and community sensitized	Contractor	Monitoring regularly	
• **Local labour and relations with local communities**					

Topic/ Potential Impact	Mitigation, Management and Enhancement Measures	Means of Verification/Indicator	Responsibility	Monitoring Procedure	Cost (KES)
21. Labour conditions	Ensure minimum legal labour standards as per ILO regulations (child/forced labour, sexual assault, no discrimination, equal opportunities, working hours, minimum wages) are met.	Grievance Mechanism Records, Training recorded	Contractor	Inspection reports (also from labour authorities), Review of grievance register and training record	
	Ensure there is no child labour at the construction. Verify age of workers and casuals.	No of registered workers and their ages	Contractor	Checking the work force database	
	Ensure that all direct and indirect workers have access to and are aware about the Grievance Mechanism where they can raise workplace relevant complaints anonymously.	Grievance Mechanism in place and grievances recorded	Contractor/ PEA	Review of grievance register	
	Ensure all workers have the same rights and are treated equally.	Non-discrimination policy in place	Contractor	Random site inspection Grievance mechanism log	
22. Local recruitment	Ensure local communities are preferred for the supply of goods and services to the Project and Project personnel, where appropriate.	Local Procurement and Employment Records	Contractor	Review procurement and employment rules and records	

Topic/ Potential Impact	Mitigation, Management and Enhancement Measures	Means of Verification/Indicator	Responsibility	Monitoring Procedure	Cost (KES)
	Local community members to be given priority in employment opportunities, in casual, unskilled labour, semi-skilled and skilled labour where applicable.	Employment Records	Contractor	Review employment rules and records	
23. Community interaction	Engage/ communicate/inform communities. Ensure consultations with the local authorities and communities regarding the construction. Obtain local knowledge regarding chance finds and land acquisition matters.	Minutes of Meetings Grievance Mechanism	Contractor/ PEA	Review of grievance register Minutes of consultation meetings	
	Prevention of SEA through including Code of Conduct (CoC) and ongoing sensitization of staff on responsibilities related to the COC.	No. of SEA Action Plans	Contractor/PEA	Monitoring	
	Initiate an efficient Grievance Mechanism to allow potentially affected individuals to raise their concerns.	Grievance Mechanism in place, grievances recorded	Contractor/ PEA	Review of grievance register	

Topic/ Potential Impact	Mitigation, Management and Enhancement Measures	Means of Verification/Indicator	Responsibility	Monitoring Procedure	Cost (KES)
	Implement provisions of VLD	Minutes of Meetings Grievance Mechanism records Management Plan for Land Acquisition and Compensation if needed	Contractor/ PEA	Review of grievance register and meeting minutes	
24. Damage to people and property	Ensure contractor implements codes of conduct concerning employment and workforce behaviour (including but not limited to safety rules, zero tolerance for substance abuse, environmental sensitivity of the area, dangers of sexually transmissible diseases and HIV/AIDS, gender equality and sexual harassment, respect for the beliefs and customs of the populations and community relations in general).	Workers Code of Conduct Grievance Mechanism records	Contractor/ PEA	Worker interviews, Review of grievance log	

Topic/ Potential Impact	Mitigation, Management and Enhancement Measures	Means of Verification/Indicator	Responsibility	Monitoring Procedure	Cost (KES)
	Ensure that site areas are provided with appropriate security, fencing, signage and lighting. Use hazard notices/signs/barriers to protect children and other vulnerable people from harm and prevent access to non-workers.	H&S planning of construction site done, items installed	Contractor	Random site inspection	
	Engagement with the community & development of confidential community-based complaints mechanisms discrete from the standard GRM.	GRM in place	Contractor	Monitoring	
25.Land acquisition and land take	Adhere to the provisions of Voluntary Land Donation (VLD) Framework	Grievance Mechanism Management Plan for Land Acquisition	Contractor	Once during site selection Review of grievance log Follow up of land acquisition/compensation process	
26. Traffic management	Ensure safe driving by Project personnel (e.g. through training/induction).	Driver Training Records as part of Induction training	Contractor	Review of training records	

Topic/ Potential Impact	Mitigation, Management and Enhancement Measures	Means of Verification/Indicator	Responsibility	Monitoring Procedure	Cost (KES)
	Target signage and outreach activities to improve public awareness of traffic changes and potential hazards for high-risk sections of public roads, including near the site and laydown areas.	Warning signs Minutes of Meetings	Contractor	Inspection if traffic routes, Review of grievance register	
27. Fossils/ Archaeological Chance Finds	Establish specific procedures to manage the protection of archaeological and historical sites, chance finds and fossils. Ensure all finds of cultural heritage (e.g. graves, old ceramic, old building fragments) are reported immediately to the relevant authority and avoid excavation in the ultimate neighbourhood of a chance find, fence the chance find and await instructions from the competent authority. This applies to the excavation works of the pipeline.	Training records, records about chance fiends	Contractor/ PEA	Site inspection	
TOTAL COST FOR C-ESMP IMPLEMENTATION (KES)[26]					

[26] This cost is equal to the amount provided for mitigating Environmental and Social issues associated with the construction works, as provided in the BoQ.

Annex 4 – Code of Conduct

We, _____ **(***name of company***)** agree that in the course of our association with the Employer, under _____(contract name)
Tender No. _____
We must:

1. treat children and women with respect regardless of race, colour, gender, language, religion, political or other opinion, national, ethnic or social origin, property, disability, birth or other status;
2. not use language or behaviour towards children and women that is inappropriate, harassing, abusive, sexually provocative, demeaning or culturally inappropriate;
3. not engage children under the age of 18 in any form of sexual intercourse or sexual activity (other than in the context of legal unions that took place between parties under the laws of the country), including paying for sexual services or acts;
4. Not engage sexually with any woman, in a situation, without mutual consent.
5. Wherever possible, ensure that another adult is present when working in the proximity of children;
6. Not invite unaccompanied children into our place of residence, unless they are at immediate risk of injury or in physical danger;
7. Not invite women into our place of residence (campsite) if this is not acceptable by the code of ethics of the company;
8. Not sleep close to unsupervised children unless absolutely necessary, in which case we must obtain permission, and ensure that another adult is present if possible;
9. Use any computers, mobile phones, video cameras, cameras or social media appropriately, and never to exploit or harass children or access child exploitation material through any media;
10. Not use physical punishment on children and women;
11. Not hire children for domestic or other labour which is inappropriate given their age or developmental stage, which interferes with their time available for education and recreational activities, or which places them at significant risk of injury;
12. Comply with code of ethics of the company and all relevant local legislation, including labour laws in relation to child labour and behaviour;

13. Immediately report concerns or allegations of child and women exploitation and abuse and policy non-compliance in accordance with appropriate procedures;
14. Immediately disclose all charges, convictions and other outcomes of an offence, which occurred before or occurs during our association with the Employer that relate to child exploitation and abuse.

When photographing or filming a child or using children's images for work-related purposes, We must:

15. Assess and endeavor to comply with local traditions or restrictions for reproducing personal images before photographing or filming a child;
16. Obtain informed consent from the child and parent or guardian of the child before photographing or filming a child. As part of this I must explain how the photograph or film will be used;
17. Ensure photographs, films, videos and DVDs present children in a dignified and respectful manner and not in a vulnerable or submissive manner. Children should be adequately clothed and not in poses that could be seen as sexually suggestive;
18. Ensure images are honest representations of the context and the facts;
19. Ensure file labels, meta data or text descriptions do not reveal identifying information about a child when sending images electronically or publishing images in any form;

We understand that the onus is on us, as a company associated with the Employer, to use common sense and avoid actions or behaviours that could be construed as child exploitation and abuse.

Signed & Stamped: _____

(*Company Representative signing the tender document***)**

Date: